GUERNSEY

BREEDERS' JOURNAL

Caphir Farm

Eugene B. Power B
University Microfilms
313 N. First Street
Ann Arbor, Michigan

GOLDEN GUERNSEY

November 1, 1957

VACCINATED — ACCREDITED

FOREMOST GUERNSEYS

Foremost in Name and Breeding Fame

Foremost Footprint

ANOTHER SIRE

FROM THE REMARKABLE QUANTITY

FAMILY GOES INTO SERVICE HERE

Langwater Foremost

FOREMOST FOOTPRINT'S ROYAL

Born September 29, 1956
His 3 nearest dams, 13 rec. av. 15661—740.
His 7 nearest dams, 34 rec. av. 15019—758.
Sire: **Foremost Footprint, AR**
60 daus., 118 rec. M.E.—305—2x av.
9568 M, 4.7%, 454 F.

FOREMOST FOOTPRINT'S QUALITY, E '57 →
12291—630—Sr2—365—3x
17533—889—Jr4—365C—3x
19514—979—5yrs—365—3x
15212—729—7yrs—365—2x
15481—768—9yrs—HIR—365C—2x

On retest, 11236—531—10yrs—HIR—2x in 213 days.
3 AR daughters, 3 daughters Classified, 3 VG.

FOREMOST COMET'S QUANTITY, VG '55 '57 →
10932—597—Jr2—365—3x
13682—705—Jr3—365C—3x
14082—699—Sr4—365C—3x

4 AR daughters, 1 daughter on test, 1 daughter to be tested.
4 daughters Classified, 1 E, 2 VG, 1 D. 1 AR son.

FOREMOST QUANTITY, E '55 →
16047—737—Jr2—365—3x
17978—861—Sr3—365C—3x
18288—874—Sr4—365—3x
19067—842—6yrs—365—3x
17776—803—7yrs—305C—3x
18824—864—8yrs—365—3x
13854—614—9yrs—305C—3x
16055—699—10yrs—365—3x

Winner of Liebers' Trophy, 1953.
3 AR daughters, 4 AR sons.

His Full Sister

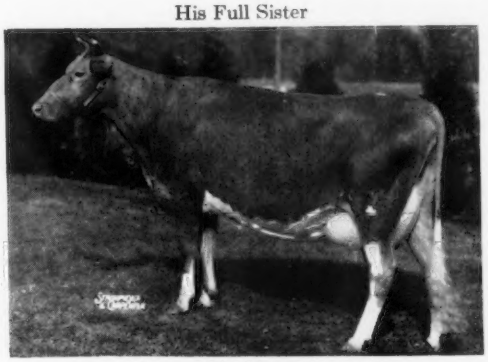

His Dam

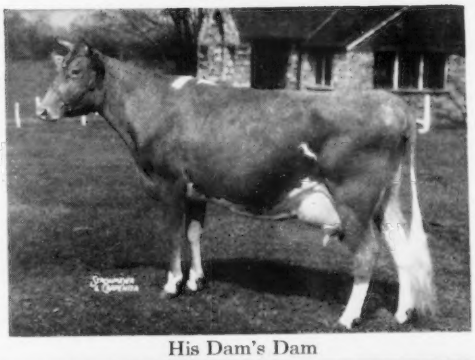

His Dam's Dam

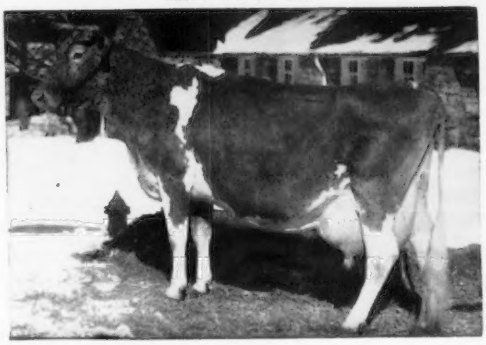

WE OFFER MALES AND FEMALES RICH IN THIS BREEDING.

FOREMOST GUERNSEYS

Department of Dairy Husbandry, University of Missouri, Columbia, Missouri — Telephone: GIbson 3-7290
Farm located on Highway 40, eight miles west of Columbia.
Address correspondence to Foremost Farm, R. R. 3, Columbia, Missouri
Telephones — Farm Office: GIbson 2-6276, Supt's Residence: GIbson 2-5251

LAURENCE R. RAINEY, Superintendent — A. C. RAGSDALE, Dept. Chairman — BRYAN LAIL, Herdsman

LANGWATER FARM

PRESENTS

Part of our Sheba family.

HERSELF

We have saved 100 ampules of frozen semen from her son, Langwater King of Sheba, that we are now using. He was sold at the Trenton Sale to Mr. Roy Kinsey, Roanoke, Virginia.

Kenmar Hills Countess Sheba

4 times Excellent, one at 14 years of age.
12742—723—Sr3—365C—3x
13258—794—6yrs—365—3x
5 AR daughters.

She has produced 9 calves in 9 years, and is due again to Langwater Supreme in April.

The cows that predominate in her pedigree are the great matrons—

Langwater Queen of the East
Langwater Generous
Langwater Heroine
Langwater Dairymaid
Mixter Faithful
Coronation Queen of Beaver Ridge

Her Daughter

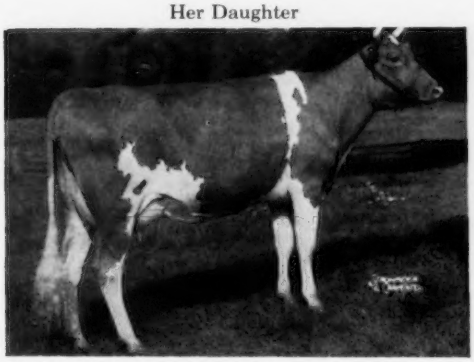

Langwater Nicollette, VG

13020—660—Jr2—365—3x

By Charlescote Langwater Nick, a son of Langwater Valencian out of a Langwater Peter daughter.

Four consecutive maternal dams of Nick average 17732—898.

We are retaining Langwater Nickelplate, a son of this great young cow, as a Junior herd sire.

Her Granddaughter

Langwater Sequin, VG

A daughter of Langwater On Guard, out of Langwater Sheba, a Valencian daughter of Kenmar Hills Countess Sheba. Sequin just finished with 16856 lbs. milk and 808 lbs. fat, Sr2—365—3x, Class Leader 7th in milk (pending), bred to meet calving requirements.

Federal Accredited No. 78201 — Mass. Abortion Free No. 116

LANGWATER FARM

North Easton, Massachusetts

JOHN S. AMES, Owner — JOSEPH NAGLE, Herdsman — F. C. SHAW, Manager

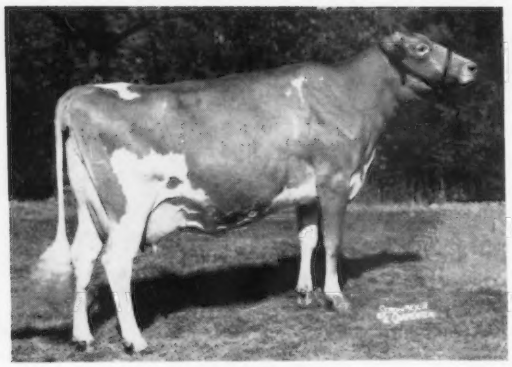

SENECASIDE MERYL
11664—567—Sr3—305C—2x (pending)

Grand Champion

First 4-Yr.-Old

CROCKETT PRAIRIE MASTER'S MOLLY
On test. 12710—738—Sr3—303 days—2x. Still on test.

1st Dairy Herd — WOODACRES

WOODACRES at WATERLOO

1st Produce — CEDARCROFT MOLLY

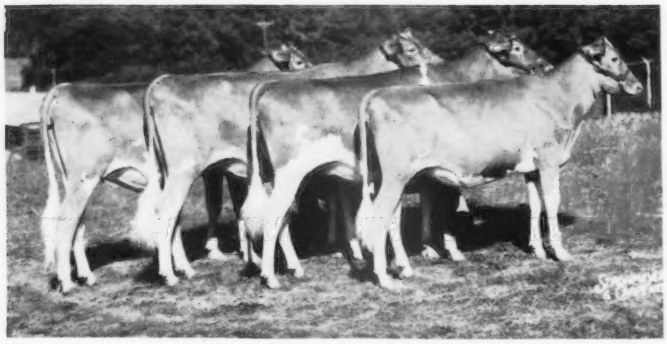

2nd Jr. Get — WOODACRES ROYAL LEADER

GRAND CHAMPION COW

1ST DAIRY HERD

1ST AGED COW

1ST 4-YEAR-OLD COW

1ST PRODUCE OF DAM

2ND JUNIOR GET

In addition, Woodacres cattle placed consistently in the top ten in all classes entered. With our young stock we placed both 2nd and 4th in Junior Get of Sire. Our Senior Get was 3rd; with two 2-year-olds placing in the first ten.

We Offer

We have sons available of three of the cows shown in the Dairy Herd, including the Grand Champion Cow.

Buy with Confidence!

INDEX

To Advertisers

Anchor Serum Co.—Ind. 991

Bacon, Roger D. & Olin G.—Mass. 992
Beacon Milling Co.—N. Y. 989
Bluff View Farm—Texas 925
Bock, George W.—Ill. 992
Box 33 987
Box 36 987
Box 39 992
Brandtjen Farms—Minn. 999
Breeder's Bookshelf—N. H. 997
Butterton Guernsey Farm—Calif. 927

Cedarbrook Farms, Inc.—Ohio 996
Central States Sales Co.—Texas 993
Coldsprings Farm—Pa. 1008
Colora Farm—Md. 1001
Conover's Guernsey Dairy—N. J. 1001
Curtiss Candy Co.—Ill. 1000

Dairy Assn.—Vt. 987, 992
Dana Co., Inc., C. H.—Vt. 991
Deep Lake Farm—Conn. 991
Douglaston Manor Farm—N. Y. 1007
Dunn's Tour—N. Y. & Mass. 1001

Eastern Washington—Wash. 996
Erwin, Francis K.—N. H. 993

Fairlawn Farms—Mass. 923
Foremost Guernseys—Mo. II. Cover
Franklin Serum Co.—Colo. 991

Golden Arrow Farms—Ind. 987
Golden Grange Farm—Ind. 1000
Graham Scientific Breeding School—Mo. 988
Grayce Farms—Pa. 930
Guernseylea Farm—N. J. 998

Haddon Farm—N. J. 998
Hermitage View—Tenn. 1002, 1003
High Meadows Farms—N. Y. 993
Howhamba Farm—Tenn. 1002

Idacrest Farm—Idaho 995
Idaho Guernseys—Idaho 995
Ideal Guernsey Farms—N. J. 920
Interstate Realty Co.—Tenn. 994

Kimberton Farms—Pa. 994
Kingston & Associates—Delbert H.—Ill. 1004

Laacke Co., R.—Wis. 987
Langwater Farm—Mass. 917

Mac-Ra Co.—Calif. 992
McDonald Farms—N. Y. III. Cover
Merryman Co., The—Md. IV. Cover
Mulhocaway Farm—N. J. 929

National Agricultural Supply Co.—Iowa 988

Pate Sales Co.—N. J. 1005
Pennsylvania G. B. A.—Pa. 998, 1006
Prestdale Farm—Idaho 995

Ralston Purina Co.—Mo. 986
Rozacres—Wash. 996

South American Tour—Mass. 919
Strohmeyer and Carpenter—N. Y. 994

Transcript Printing Co.—N. H. 993

VioBin Corporation—Ill. 987

Westlynn Farm—Idaho 995
Weston Mfg. & Supply Co.—Colo. 987
Wetmore, Fred C.—Ohio 994
Wirthmore Feeds—Mass. 999
Woodacres—N. J. 918

American Dairy Association Adopts 1958 Promotion Program

A COMPLETE 1958 dairy promotion program—featuring increased use of newspaper advertising, new emphasis on point-of-sale efforts, and a complete new theme for milk advertising—was adopted by the American Dairy Association at its executive committee meeting in Tulsa, Oklahoma. The program, built around an expanded total budget of $6,900,000, was approved by dairy farmers from 46 states who comprise the executive committee. More than 80 per cent of the total budget—$5,618,000—will be directly devoted to consumer advertising and merchandising.

M. J. Framberger, general manager of the association, said the increased use of newspaper advertising will be aimed at building sales of dairy products in local markets in connection with special promotions. Included in the newspaper advertising plans are insertions for a spring milk promotion; for spring and fall cheese promotions, and for June Dairy Month. Plans call for full-color newspaper advertisements, with additional black and white space in selected markets.

As in past years, Mr. Framberger said the largest portion of the promotions budget will be devoted to fluid milk advertising. A new theme, "Milk Makes Energy," will be exposed in newspapers, magazines, radio and on the association's Perry Como television commercials. He termed the new milk theme an expansion of the current "Refresh with Milk" campaign, and said it is designed to emphasize milk's energy-giving and nutritional qualities. The milk campaign is being aimed at an adult audience, the biggest potential market for milk.

The dairymen also voted to expand merchandising efforts at point-of-sale. They authorized creation of an increased promotion staff to work with retailers in building increased interest in dairy products at the consumer level.

Mr. Framberger said the merchandising staff will be built up by the first of the year in order to permit an expansion of personal contact work for spring promotions.

The Tulsa meeting marked the first time in American Dairy Association history that a complete year-long program had been presented for the dairymen's approval. The year-in-advance planning will give the organization increased opportunity to work with processors, retailers and cooperating advertisers to insure success of its promotional programs.

Advertising campaigns for butter, cheese, ice cream and other dairy products also were approved by the executive committee.

DON'T FORGET
THE 30-DAY
SOUTH AMERICAN
GOOD WILL AIR TOUR
FEBRUARY 22—
MARCH 25, 1958

•

Plan to join your Guernsey friends on this tour of Central and South America. See 10 Latin American Countries, and promote Guernseys.

Send your reservations directly to Travel Service Bureau, Inc., 32 Dedham Avenue, Needham, Massachusetts.

Entered as Second Class Matter, December 15, 1909, at the Post Office, Peterborough, New Hampshire, under act of March 3, 1879. Acceptance for mailing special rate of postage provided in section 1113, Act of October 3, 1917; Authorized August 9, 1918.

Ideal Guernsey Farms

GOLDEN GUERNSEY

BUILDING ★ FOR ★ A ★ CENTURY

"THE WORLD'S LARGEST HERD OF PURE BRED GUERNSEYS"

NO BUSINESS TRANSACTED ON SUNDAY

Four Extra Fine Young Cows

SELLING IN THE INVITATIONAL SALE, FRIDAY, NOVEMBER 15, 1957

RICH IN THE PROVEN BLOODLINES OF PETER'S MAY JEWEL AND QUINCY ULTRA WILD ROSE.

1. **IDEAL'S WORTHY'S MAY JEWEL** Vacc.

Born July 24, 1952

14819—789—Jr2—365—3x

Fresh September 23, 1957, selling open.

Sire: **Ideal's Worthy.** A son of Ideal's Beacon, AR.

Her Sire's Dam

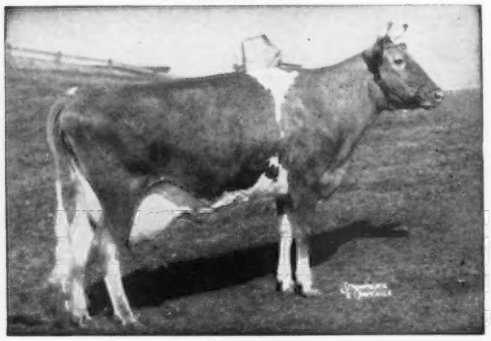

Ideal's Jubilee's Wilma
*17500—860—Jr2—365C—3x
Class Leader 8th place milk
20079—1056—Sr3—365—3x

Dam: **Ideal's Pharaoh's May Jewel**
11442—712—Jr2—365C—3x
Maternal sister, Ideal's Superior's Melody, 14288—766—Jr2—365C—3x.

Next Dam: **Ideal's King's May Jewel**
15355—739—Jr2—365C—3x
19578—983—6yrs—365—3x
A daughter of Ideal's Peter's May Jewel, 181,362 M, 9546 F, 7 records over 1000 fat.

3. **IDEAL'S MAIN STAY'S EDNA** Vacc.

Born June 14, 1952

12516—634—Jr2—365—3x

Bred September 22, 1957, to Ideal's Magnate (Ideal's Sultan—Ideal's Standbest May Jewel, 16696—932—Jr2—365—3x, a daughter of Peter's May Jewel).

Sire: **Ideal's Main Stay, AR.** By Green Meads Wistar, out of Clara Bell of Lone Pine, 18241—1019—A—3x.

Dam: **Ideal's Petros' Ethel,** 11534—530—Jr2—305C—3x, 18890—950—Sr4—365—3x. 3 daughters include Ideal's Beacon's Ethel, 18798—907—Sr4—365C—3x.

2. **IDEAL'S BEACON'S ROSALIE** Vacc.

Born June 4, 1952

13980—689—Jr2—365C—3x

Bred September 7, 1957, to Ideal's Ninsuper, full brother to Ideal's Superior's Nina, 12275—760—Sr2—365C—3x.

Sire: **Ideal's Beacon, AR**

Her Service Sire's Dam

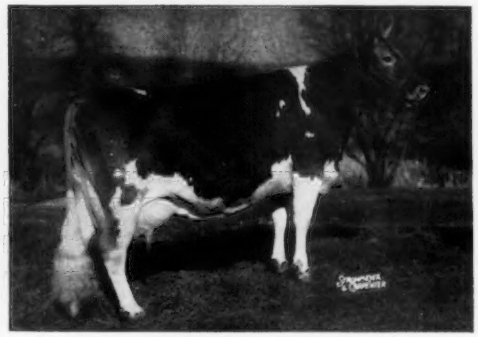

Ideal's Beacon's Nina
7 records average 17892 M, 1031 F.
5 over 1000 lbs. fat include
20385—*1223—5yrs—365—3x
Class Leader 6th place fat
20195—*1210—7yrs—365C—3x
Class Leader 2nd place fat

Dam: **Ideal's L. D.'s Rose**
12556—629—Jr2—365—3x
16291—801—Jr4—365—3x
19175—987—8yrs—365—3x
A daughter of Ideal's Lettie's Duke, AR.

4. **IDEAL'S COMET'S DARLENE** Vacc.

Born February 8, 1954

Fresh August 13, 1957, selling open.

Sire: **Ideal's Comet, AR.** By Ideal's Champ, out of Quincy Ultra Wild Rose, 5 records av. 17714 M, 710 F, 3 over 18000 M, 4 over 700 F.

Dam: **Ideal's Risbecq's Darlene**
10515—566—Jr2—365—3x
13908—774—6yrs—365—3x
A daughter of Ideal's Satellite's Dora, 16252—727—AA—3x, 6 AR daughters, 5 over 607 lbs. fat.

LOOK AT THE PRODUCTION RECORDS AND GREAT COW FAMILIES AND PROVEN SIRES BEHIND THESE 4 TOP FEMALES. THEY WILL BE GREAT ADDITIONS TO ANY HERD.

TOP BULL CALVES AND FEMALES ALL AGES FOR SALE.

"IT'S ALL IN THE RECORDS"

JACOB TANIS & SONS, Proprietors
JOHN TANIS, D. V. M.
WILLIAM AULD, Herdsman

GOLDEN GUERNSEY

IDEAL GUERNSEY FARMS
Augusta - Sussex County - New Jersey

The American Guernsey Cattle Club

OFFICERS AND EXECUTIVE COMMITTEE

R. H. McMurtrie, Huntingburg, Ind., President '60.
Gavin W. McKerrow, Pewaukee, Wis., Vice-President '61.
Kent B. Hayes, Oklahoma City, Okla., 2nd Vice-President '58.
Robert D. Stewart, Secretary-Treasurer.
Kenneth A. Brighton, Attorney.
Merritt H. Adamson, Jr., Camarillo, Calif., '62.
Alvin C. Bush, R. D. 2, Muncy, Pa., '60.
W. W. Fitzpatrick, Quail Roost Farms, Rougemont, N. C., '62.
Delbert H. Kingston, Cary, Ill., '62.
Otto H. Liebers, Lincoln, Nebr., '59.
John Lyman, Middlefield, Conn., '61.
Kenneth C. Price, Port Orchard, Wash., '59.
Lloyd S. Riford, Auburn, N. Y., '60.
G. B. Walker, Stoneville, Miss., '59.
Lloyd B. Wescott, R. 3, Clinton, N. J., '58.
John D. Worthington, Bel Air, Md., '61.
Howard J. Ziegler, Clyde, Ohio, '58.
(Year indicates Committee term expiration.)

ADMINISTRATION

Robert D. Stewart, Secretary-Treasurer.
C. M. Cummings, Office Manager.

COMPTROLLER

F. Russell Abbott.
Charles T. Heater, Asst.

HERD REGISTER

Irving E. Nichols, Director.

PURCHASES AND PRODUCTION

Elmer H. Shattuck, Director.
Leonard E. Cashion, Asst.-Production.

PERFORMANCE

Official Testing, Classification, Pedigrees and Performance Register.
Clarence W. Greenie, Director.
Socrates Kereazis, Asst.
George N. Eastman, Asst.

GUERNSEY BREEDERS' JOURNAL

Richard G. Price, Managing Editor-Advertising.
John W. Atwood, Asst. Editorial-Advertising.
Arlene M. Delaney, Asst. Editorial.
John R. Wheeler, Asst. Advertising.

PROMOTION

Ray L. West, Director.
Harold W. Adams, Asst.

EXTENSION

George W. Chambers, 342 W. Bridge St., Owatonna, Minn. Territory: Iowa, Kansas, Minnesota, Missouri, Nebraska, North Dakota, South Dakota and Wisconsin.

George B. Collins, 103 Gazette Bldg., Texarkana, Texas. Territory: Arkansas, Louisiana, Mississippi, Oklahoma, Tennessee (area west of Tenn. River), and Texas (except extreme southwestern tip).

M. L. Dawdy, 314 Robertson Bldg., 4th and Main St., Lafayette, Ind. Territory: Illinois, Indiana, Kentucky, Michigan and Ohio.

A. Wendell Fuhriman, Room 12, Thatcher Bldg., Logan, Utah. Territory: Arizona, California, Colorado, New Mexico, Nevada, Southwestern Texas, and Utah.

C. J. Jacobs, 103 Lanier Bldg., West Point, Ga. Territory: Alabama, Florida, Georgia, North and South Carolina and Tennessee (except area west of Tenn. River).

A. M. MacKay, 120 West Church St., Frederick, Md. Territory: Delaware, District of Columbia, Maryland, New Jersey, Pennsylvania, Virginia and West Virginia.

Elmer J. Meadows, Room 302, Corbett Bldg., Portland 4, Ore. Territory: Idaho, Montana, Oregon, Washington and Wyoming.

Joseph Pendergast, 3 Main St., Cobleskill, N. Y. Territory: Connecticut, Maine, Massachusetts, New Hampshire, New York, Rhode Island and Vermont.

TYPE CLASSIFICATION

Lawrence O. Colebank, 1 Circle Hill Drive, Knoxville 19, Tenn.

GUERNSEY

BREEDERS' JOURNAL

Vol. 100 **CONTENTS** No. 9

FOR THE ISSUE OF NOVEMBER 1, 1957

THE COVER

"Jewell," daughter of Caphir Farm Cadillac's Jean, sired by Northern Majesty's Ace, with grandson of Mr. and Mrs. Paul Roehrig, at Caphir Farm, Windham, Maine.

FEATURE ARTICLES

The Courage and Enthusiasm of Youth Sparks the Future—By Richard G. Price 922
The Secretary's Page 931
National Guernsey Show 932
National Junior Show 948
New National Dairy Program Needed—By W. D. Knox 953
Atlantic Rural Exposition—By A. M. MacKay 954
Pennsylvania Junior Dairy Show—By A. M. MacKay 955
Iowa Junior Show 956
Wisconsin Junior Show—By George W. Chambers 956
All-Iowa Fair 956
Kansas Free Fair 957
New Jersey State 4-H Show 957
Capital District, N. Y., Show 957
New Jersey State Fair 958
Pennsylvania District Shows 959
Oklahoma State Fair—By George B. Collins 961
Pennsylvania 4-H District Shows 963
Kansas State Fair—By Lawrence Odgers 964
Mid-South Fair—By George B. Collins 964
New Mexico State Fair—By A. Wendell Fuhriman 966
Southeastern Fair—By W. Tap Bennett 966
Florida State Sale—By Jack P. Dodd 968
New York State Sale 968
Eskdale Guernsey Sale 968
Pre-Eminent Farm Sale 977
Peter Kruger Dispersal 977
11th Western New York Sale 977
10th Pennsylvania Royal Sale 977
Merryman's 99th Sale 977
122nd Special Sale 977
Mississippi State Sale 977
Wabeek Farms Dispersal 978
North Carolina Fall Production Sale 979
3rd Edisto Farms Fall Production Sale 979
South Carolina Field Day—By C. J. Jacobs 987
North Carolina Judging School—By C. J. Jacobs 990

DEPARTMENT INDEX

Advertisers' Index 919
Classification Schedule 928
GOLDEN GUERNSEY Awards and Gifts ..... Insert
Youth Activities 980
Applicants for Membership 994
What the Cows are Doing on Official Test 1009-1040

CHANGES AMONG THE LEADERS:

Dunwalke Desirer 982
Fairlawn Actor's Dancer 982
Ideal's Select's Myrna 982
Attebroc Majesty's Prediction 982
Bedlam Matina Lenfestey 982
Brandon B. Sunola 982
Golden Harvest Rose Mae 982
Ideal's L. D.'s Betsy 982
Larches Senorita Sirius 983
Lyrene Imperial Brenda 983

Subscription Price: United States, South America and Central America, $2.00 for 1 year, $3.00 for 2 years; $5.00 for 5 years. Canada, 60¢ additional per year. Foreign, $4.50 per year.

CLOSING DATES FOR ADVERTISING COPY
7th of the month preceding for issue of the 1st.
23rd of the month preceding for issue of the 15th.

Published the first and fifteenth of each month by The American Guernsey Cattle Club, 70 Main St., Peterborough, New Hampshire

© 1957, by The American Guernsey Cattle Club.

The Courage and Enthusiasm of Youth Sparks the Future

By Richard G. Price

The National Junior Guernsey Show was once again a real tribute to the young men and women who are striving to make a name for themselves in dairying, and to help promote their chosen breed, Guernseys. The privilege and pleasure of seeing this great 1957 show, put on by the youth of our breed, gives one a secure feeling and a great lift to know that the future of the breed is in such enthusiastic and capable hands.

Our industry, like all others, needs the courage and enthusiasm of youth. Youth is our potential. When one sees the way that Juniors handle themselves, not only in the show ring but at meetings, it is reassuring "that the courage and enthusiasm of youth continues to spark the future."

Once again, winners in the National Junior Show did extremely well in the open classes, and their contributions to the National, and to other fairs throughout the country, has helped to create interest in the Guernsey breed. It is through activities like this that our Guernsey youth are afforded an opportunity to show their training and skill. It helps to build confidence. Through programs like the National Junior Guernsey Show, and through 4-H, FFA, and agricultural vocational programs, youth are being trained to do a better job.

We urge breeders to continue to give farm youth more responsibility and opportunity for increased development. The road to success, no matter what field a youth chooses, is never easy. For those who have chosen dairying, the road will sometimes seem lonely; at times, new highs in discouragement may be reached; often it will be a temptation to seek what may at the time seem like greener grass on the other side of the fence, and then, at times, outstanding accomplishments and success will be a real thrill. But, at all times, youth will be gratified by the over-all contributions they can make to their chosen field.

The courage and enthusiasm of youth will continue to *SPARK THE FUTURE*. It is up to us to give them a helping hand, encouragement, opportunity, desire, and incentive to continue in dairying and the promotion of the breed.

Golden Guernsey, Inc.

Officers

R. H. McMurtrie, Huntingburg, Ind., President '60.
Gavin W. McKerrow, Pewaukee, Wis., Vice-President, '61.
Robert D. Stewart, Secretary-Treasurer.
F. Russell Abbott, Comptroller, Charles T. Heater, Asst.

Directors

Kent B. Hayes, Oklahoma City, Okla.
Gavin W. McKerrow, Pewaukee, Wis.
Kenneth C. Price, Port Orchard, Wash.
John D. Worthington, Bel Air, Md.

Golden Guernsey Committee

W. W. Fitzpatrick, Chairman, Quail Roost Farms, Rougemont, N. C., '58.
Merritt H. Adamson, Jr., Camarillo, Calif., '60.
Otto H. Liebers, Route 1, Lincoln 2, Nebr., '58.
GavinW. McKerrow, Pewaukee, Wis., '59.
Kenneth C. Price, Port Orchard, Wash., '60.
Frank D. Brown, Jr., Port Deposit, Md., '59.
G. B. Walker, Stoneville, Miss., '58.
(Year indicates Committee term expiration.)

Administration

J. Frank Johnson, Director of Public Relations.
W. Donald Moffat, Director of Milk Sales.
Mike Stuhlsatz, Representative.
Janet O. Frost, Representative.
Marjorie Thatcher, Representative.

Field Representatives

MICHIGAN

Floyd L. Greenburg, 753 W. Morrill St., Jackson, Mich.

NEW ENGLAND

Edmund G. Woodcock and Merrill P. Richey, 43 Hope Ave., Worcester, Mass.

TRI-STATES

Keith E. Swanson, 1900 South Willow, Sioux Falls, S. Dak.

STATE REPRESENTATIVES

CALIFORNIA

Arthur W. Telfer, Sec.
Le Dean L. Walker, R. N., Representative. California G. C. C., Inc., Room 401, Calif. Fruit Bldg., Sacramento 14, Calif.

ILLINOIS

George A. Campbell, Jr., Field Sec., Illinois G. B. A., Inc., 5 North River Street, Batavia, Ill.

INDIANA

E. T. Wallace, Sec.
Ind. G. B. A., 412 Robertson Bldg., Lafayette, Ind.

MARYLAND

R. A. McLaughlin, Field Sec., Maryland Co-op. G. B. A., Box 247, Lutherville, Md.

MISSOURI

G. B. Secker, Field Representative. Missouri G. B. A., Palmyra Rd., Hannibal, Mo.

NEW JERSEY

Wm. M. Nulton, Jr., Field Sec.
Louis Gruninger, Asst. Field Sec.
New Jersey G. B. A., New Jersey Agricultural Exp. Sta., New Brunswick, N. J.

NEW YORK

B. J. H. Rikert, Business Manager.
New York G. B. Co-Op., 1606 E. Erie Blvd., Syracuse, N. Y.

NORTH AND SOUTH CAROLINA

Mack H. Alman, Field Representative, North and South Carolina G. B. Associations, 114 Brookside Rd., Spartanburg, S. C.

OHIO

Howard R. Davis, Jr., Executive Secretary.
Robert E. Jones, Fieldman. Ohio G. B. A., Public Sq., Wooster, Ohio.

PENNSYLVANIA

William H Juzi, Business Manager.
Lloyd R. Eyler, Golden Guernsey Representative.
Arthur L. Mulford, Golden Guernsey Sales Representative.
John B. Blyholder, Jr., Northeastern Fieldman, Pennsylvania G. B. A., 601 Payne Shoemake Bldg., P. O. Box 491, Harrisburg, Pa.
Charles W. Van Horn, Southeastern Fieldman, R. D. 2, Lansdale, Pa.
Wade White, Western Fieldman, Willard W. Walton, Asst., 211 Coulter Bldg., Greensburg Pa.
John B. McVaugh, Newark, Del. Delaware and Pennsylvania Fieldman.

VIRGINIA

K. M. Mace, Field Sec., George R. Pankey, Asst., Virginia G. B. A., Room 204, Lyric Bldg., 9th and Broad Streets, Richmond 19, Va.

WISCONSIN

John A. Lindsey, Field Sec., Wisconsin G. B. A., Box 14, Waukesha, Wis.

FAIRLAWN FARMS

A Review of the 1957 Show Season shows that we had Grand Champion Female in two shows and Reserve Champion Female in two shows. Our Eastern King Get was unbeaten; we had first Junior Get in three of the shows and first Produce at two shows.

OUR TWO GRAND CHAMPION COWS

FAIRLAWN ACTOR'S LINARIA—E

13855—728—Jr2—365C—3x
15668—846—Sr3—365C—3x
16277—903—Sr4—365C—3x
15335—862—6yrs—365C—2x

Linaria was Grand Champion at the Eastern States Exposition and Reserve Champion at Connecticut and Topsfield. We have shown Linaria at eight shows the last two years and she has been **UNDEFEATED** in Aged Cow competition and has been **GRAND CHAMPION** in five shows and **RESERVE CHAMPION** in the other three. She has won the production class at the Eastern States Exposition two years in a row.

FAIRLAWN K. MURIEL—E

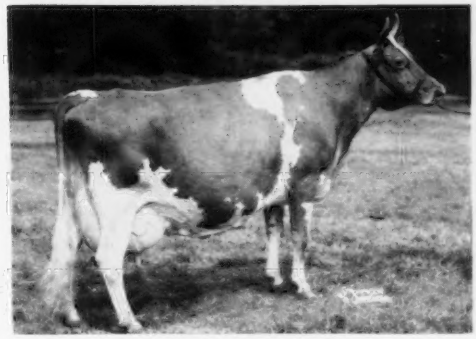

12658—661—Jr2—365C—3x
13900—740—Jr3—365C—3x
16891—904—7yrs—365C—3x
16517—903—8yrs—365—3x

Muriel was Grand Champion at the Topsfield Spring Show. She has been with our show herd for four seasons and has been an important member of our Eastern King Get.

Undefeated Get of Fairlawn H. Eastern King

Left to right—
Fairlawn K. Moonbeam—E
14661—728—Jr3—365C—3x
Fairlawn K. Barbette—VG
12234—697—Jr3—365C—3x
Fairlawn K. Memette—VG
11720—584—Jr2—365C—3x
Fairlawn K. Muriel—E
16891—904—7yrs—365C—3x

Junior Get of Fairlawn Glory's Prince

Left to right—
Fairlawn Prince's Lustrous
Junior Champion, Topsfield
Fairlawn Prince's Gaylight
Third Sr. Yr., Connecticut
Fairlawn Prince's Songstress
Second Sr. Yr., Topsfield Spring Show, Topsfield
Fairlawn Prince's Remembrance
Second Jr. Yr., Connecticut

OTHER WINNINGS INCLUDE **Topsfield Spring:** 1st Jr. Bull Calf, 2nd Yearling Bull, 1st, 2nd, 3rd Heifer Calf, 2nd Jr. Yearling, 1st Sr. Yearling, 1st & 2nd Jr. Get, 1st & 2nd Two-Year-Old, 1st & 2nd Four-Year-Old, 2nd Aged Cow, 1st Old Cow Class, 1st & 3rd Sr. Get, 1st Dairy Herd and 1st & 3rd Produce. **Connecticut:** 2nd Jr. Heifer Calf, 1st Sr. Heifer Calf, 2nd Jr. Yearling Heifer, 3rd Sr. Yearling Heifer, 1st & 2nd Aged Cow, 1st Sr. Get, 1st Jr. Get, 3rd Dairy Herd, 2nd Produce. **Topsfield Fair:** 1st Bull Calf, 3rd Jr. Yearling Heifer, 1st & 2nd Sr. Yearling Heifer, 1st Two-Year-Old, 2nd Three-Year-Old Cow, 2nd Cow Four Years and Over, 1st Sr. Get, 1st & 3rd Jr. Get, 1st Dairy Herd, 1st Young Herd, and 1st Produce. **Eastern States:** 3rd Sr. Yearling Heifer, 1st Two-Year-Old Cow, 2nd Four-Year-Old Cow, 1st Aged Cow, 1st Production Cow, 1st Get of Sire and 1st Dairy Herd.

We feel we had a successful show season and that our animals gave a good accounting of themselves on the tanbark. Our cows are also producing well on 2x milking, with several Class Leading records made this year to date, and more in the making.

Why not buy your next Herd Sire from a herd with Class Leading production and show ring winners?

VISITORS WELCOME

FAIRLAWN FARMS Telephone Frontier 6-2301 **Millis, Massachusetts**

A. M. SONNABEND, Owner — ANDY WARNER, Ass't. Manager — DR. E. B. HOPPER, Manager

Guernsey Calendar
1957

JANUARY						
S	M	T	W	T	F	S
..	..	1	2	3	4	5
6	7	8	9	10	11	12
13	14	15	16	17	18	19
20	21	22	23	24	25	26
27	28	29	30	31	..	..
..	..	..	..	..	..	..

FEBRUARY						
S	M	T	W	T	F	S
..	..	..	..	..	1	2
3	4	5	6	7	8	9
10	11	12	13	14	15	16
17	18	19	20	21	22	23
24	25	26	27	28	..	..
..	..	..	..	..	..	..

MARCH						
S	M	T	W	T	F	S
..	..	..	..	..	1	2
3	4	5	6	7	8	9
10	11	12	13	14	15	16
17	18	19	20	21	22	23
24	25	26	27	28	29	30
31	..	..	..	..	..	..

APRIL						
S	M	T	W	T	F	S
..	1	2	3	4	5	6
7	8	9	10	11	12	13
14	15	16	17	18	19	20
21	22	23	24	25	26	27
28	29	30	..	..	..	..
..	..	..	..	..	..	..

MAY						
S	M	T	W	T	F	S
..	..	..	1	2	3	4
5	6	7	8	9	10	11
12	13	14	15	16	17	18
19	20	21	22	23	24	25
26	27	28	29	30	31	..
..	..	..	..	..	..	..

JUNE						
S	M	T	W	T	F	S
..	..	..	..	..	..	1
2	3	4	5	6	7	8
9	10	11	12	13	14	15
16	17	18	19	20	21	22
23	24	25	26	27	28	29
30	..	..	..	..	..	..

JULY						
S	M	T	W	T	F	S
..	1	2	3	4	5	6
7	8	9	10	11	12	13
14	15	16	17	18	19	20
21	22	23	24	25	26	27
28	29	30	31	..	..	..
..	..	..	..	..	..	..

AUGUST						
S	M	T	W	T	F	S
..	..	..	..	1	2	3
4	5	6	7	8	9	10
11	12	13	14	15	16	17
18	19	20	21	22	23	24
25	26	27	28	29	30	31
..	..	..	..	..	..	..

SEPTEMBER						
S	M	T	W	T	F	S
1	2	3	4	5	6	7
8	9	10	11	12	13	14
15	16	17	18	19	20	21
22	23	24	25	26	27	28
29	30	..	..	..	..	..
..	..	..	..	..	..	..

OCTOBER						
S	M	T	W	T	F	S
..	..	1	2	3	4	5
6	7	8	9	10	11	12
13	14	15	16	17	18	19
20	21	22	23	24	25	26
27	28	29	30	31	..	..
..	..	..	..	..	..	..

NOVEMBER						
S	M	T	W	T	F	S
..	..	..	..	..	1	2
3	4	5	6	7	8	9
10	11	12	13	14	15	16
17	18	19	20	21	22	23
24	25	26	27	28	29	30
..	..	..	..	..	..	..

DECEMBER						
S	M	T	W	T	F	S
1	2	3	4	5	6	7
8	9	10	11	12	13	14
15	16	17	18	19	20	21
22	23	24	25	26	27	28
29	30	31	..	..	..	..
..	..	..	..	..	..	..

Sales

NOVEMBER

Nov. 1. Elkhart County Guernsey Sale, Fairgrounds, Goshen, Ind.

Nov. 2. Michigan G. B. A. Fall Sale, State University Sale Pavilion, East Lansing, Mich., 12:30 p. m.

Nov. 4. Shenandoah Valley Guernsey Consignment Sale, at the Purebred Livestock Sales Pavilion, Verona, Va. Sale managed by Stewart Rivers Sales Service, Fredericksburg, Va.

Nov. 7. 125th Special Guernsey Sale, Lancaster, Pa. Sale managed by the Pennsylvania G. B. A., P. O. Box 491, Harrisburg, Pa.

Nov. 9. Wayne Young Dispersal, Stoystown, Pa. Sale managed by the Pennsylvania G. B. A., P. O. Box 491, Harrisburg, Pa.

Nov. 11-12. Complete Dispersal Golden Grange Farms Guernseys, Huntington, Ind. Everett R. Beaty, owner.

Nov. 15. The Invitational Sale, Fairgrounds, Trenton, N. J. Sale managed by the Pate Sales Company, 2064 Lawrenceville Rd., Trenton, 8, N. J., and The Merryman Company, Sparks, Md.

Nov. 18. Liberty Bell Farm Dispersal, Libertyville, Ill. Sale managed by Delbert H. Kingston & Associates, Cary, Ill., and the Illinois G. B. A., Batavia, Ill.

Nov. 20. Coskery Guernsey Farms Dispersal, Center Valley, Pa. Sale managed by the Pennsylvania G. B. A., P. O. Box 491, Harrisburg, Pa.

Nov. 21. 126th Special Guernsey Sale, Lancaster, Pa. Sale managed by the Pennsylvania G. B. A., P. O. Box 491, Harrisburg, Pa.

Nov. 25. Twin Meadows Farm Complete Dispersal, William H. and Naomi E. Dean, owners, at the farm, Centreville, Md. Sale managed by The Merryman Company, Sparks, Md.

DECEMBER

Dec. 9. Louis Merryman's 100th Sale, Timonium, Md. Sale managed by The Merryman Company, Sparks, Md.

Dec. 12. 127th Special Guernsey Sale, Lancaster, Pa. Sale managed by the Pennsylvania G. B. A., P. O. Box 491, Harrisburg, Pa.

1958 SALES

Sept. 29. Klondike Sale, Elkin, N. C. Sale managed by the Salley Sales Service, Orangeburg, S. C.

Oct. 17. The Second Butterfat Sale, Mulhocaway Farm, Clinton, N. J. Sale managed by the Garey Cattle Sales, 100 Walnut Lane, Morrisville, Pa.

Meetings

NOVEMBER

Nov. 18-23. Montana Dairy Industry Week, Montana State College, Bozeman, Mont.

November 30. New Jersey G. B. A. Annual Meeting and Banquet, Far Hills Inn, Somerville, N. J.

Fairs

NOVEMBER

Nov. 1-10. Grand National Livestock Exposition, San Francisco, Calif. Guernseys will by judged on Nov. 6 by William, Hitz.

Nov. 2-11. Arizona State Fair, Phoenix, Ariz. Guernseys will be judged on Nov. 6 by H. H. Kildee.

Nov. 15-23. Royal Agricultural Winter Fair, Toronto, Ont., Canada. Guernseys will be judged on Nov. 18 -19 by W. S. Brooks.

JANUARY

Jan. 13-17, 1958. Pennsylvania Farm Show, Harrisburg, Pa. Guernseys will be judged on Jan. 13 by Steve Close.

Jan. 24-Feb. 2, 1958. Southwestern Exposition and Fat Stock Show, Fort Worth, Tex. Guernseys will be judged on Jan. 30.

FEBRUARY

Feb. 4-15, 1958. Florida State Fair, Tampa, Fla. Guernseys will be judged on Feb. 5 by Hilton Boynton.

Feb. 25-Mar. 1, 1958. Pinellas County Fair and Horse Show, Largo, Fla. Guernseys will be judged on Feb. 27 by H. H. Kildee.

Chat . . .

E. H. WELLEMEYER, The Cottage Farm, Hopewell, was one of the new exhibitors at the New Jersey Guernsey Show. ROBERT YETTER, Newton, and F. NELSON and ROLAND C. WARDELL were junior exhibitors who showed a number of animals, doing quite well in strong competition.

There were approximately 35 head of Guernseys shown at the PAYNE COUNTY FREE FAIR at Stillwater, Oklahoma. Twenty-one head were exhibited by the Ripley FFA Chapter. The grand champion bull was shown by Michael McGuire, who also showed two other first place winners. Duane McVey had the grand champion female in both the junior and open shows. Other first place winners were Randall Miller, Donnie McHendry and Waymond Jones.

The name of HARRY FINSTROM, Wexford County, Cadillac, Mich., was left out of the membership listing in the Michigan Directory, published in the August 15 Journal. He is a life member of the Michigan Guernsey Breeders' Association.

GUY E. KENNEDY, manager of Seco Farms, Arcadia, Mo., suffered a heart attack after returning from the National Show at Waterloo. Guy is confined to the hospital and we all wish him a speedy recovery.

Latest figures show that the number of schools participating in the NATIONAL SCHOOL LUNCH PROGRAM during the 1956-57 school year increased to 57,546, and the number of children eating school lunches rose to 10½ million, up seven per cent from the previous year. The number of schools and child-care institutions taking part in the Special Milk Program increased from 62,266 in 1955-56 to more than 71,000 last year. Milk consumed under this program totaled 1,750,000,000 half pints, up 26 per cent.

MR. AND MRS. CARL ALLEN, Artesia, Calif., recently enjoyed a two-week motor trip which took them to Salt Lake City and Snowville, Utah. They also saw Yellowstone National Park and visited their former herdsman, Raymond De Witt, now living in Washington. The Allens travelled through Oregon and the magnificent Redwood Empire in Northern California.

DR. HARRY J. REED, former dean o agriculture at Purdue University, has been appointed coordinator for the Rural Development Program by Secretary of Agriculture Ezra Taft Benson. Dr. Reed will be a member of the Secretary's immediate staff, but will serve all agencies of the Federal government participating in the Rural Development Program. He will also work closely with private, State, and local agencies concerned with the program.

BLUFF VIEW Farm

Dallas TEXAS

ROUTE 3, BOX 199, DALLAS, TEXAS

WE HAVE EXCELLENT AND VERY GOOD COWS WITH EXCELLENT RECORDS IN SPITE OF THE EXTREME TEXAS HEAT. THEY ARE WORTHY AS DAMS OF TOP HERD SIRES.

HERE ARE FOUR EXCELLENTS

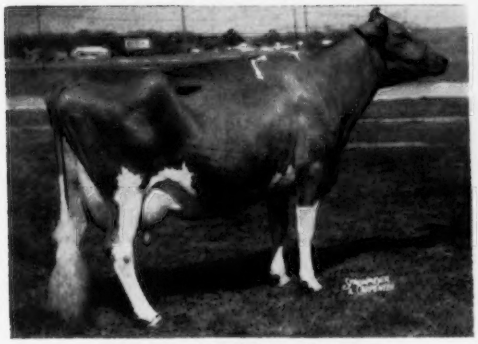

Pleasant Hill Lady Sue
Excellent '52 '54 '56 '57
11864—567—Sr2—HIR—365—2x
20807—965—5yrs—365C—3x
11042—512—6yrs—HIR—3x in 305 days

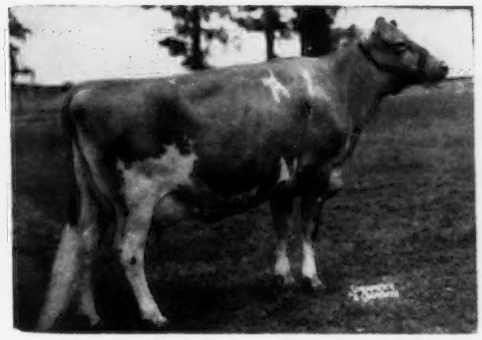

Max's Jardis of Sartartia
Excellent '56 at 12 years
16434—812—5yrs—365C—3x

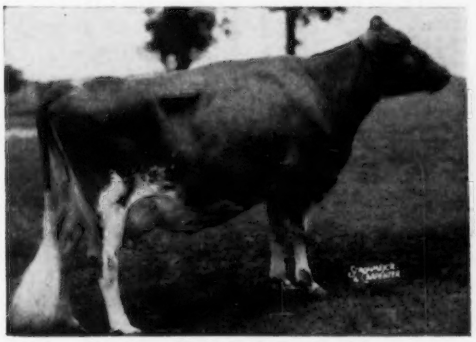

Noble Ethel of Sartartia
Excellent '56 at 14 years
12813—653—9yrs—365—3x
16705—894—10yrs—365C—3x
13984—726—11yrs—305—3x
11271—576—14yrs—HIR—3x in 274 days

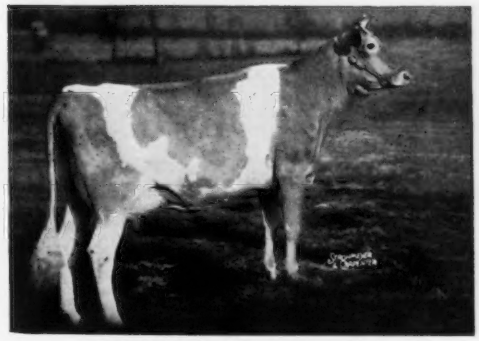

Haddon's M. Coquette
Excellent '53 '54 '55
14065—707—Jr2—365—3x
12686—636—5yrs—HIR—3x in 275 days

SEND FOR LIST OF TOP BULL CALVES FOR SALE OUT OF VERY GOOD AND EXCELLENT DAMS BY McDONALD FARMS LE PATRICIAN OR WILGORLAN FARMS SATURN.

Calfhood Vaccinated

T. B. Accredited No. 580436

BLUFF VIEW FARM — **11200 DENTON DRIVE — DALLAS, TEXAS**

J. T. LIVELY & SON, Owners — JOE M. DANIEL, Manager — HOMER MORRIS, Herdsman

NEWS AND VIEWS

Usefulness of our increasing knowledge of blood types among dairy cattle gives new meaning to a familiar old saying, Blood Will Tell

¶ Blood types—inherited characters—are settling questions of doubtful parentage of dairy calves. They are helping to safeguard the registration system of purebred dairy cattle. And accumulating knowledge of genetics of blood factors, which make up the blood-type, may some day bring important advances in livestock breeding.

The ARS Animal Husbandry Research Division, Beltsville, Md., the University of California School of Veterinary Medicine, the Ohio, Wisconsin, and Wyoming experiment stations, and laboratories in Canada, Sweden, Norway, Denmark, the Netherlands, and Great Britain, are cooperating in blood testing in two ways. First, the laboratories are utilizing ARS as a central agency in connection with their repeatability and standardization studies on blood-typing reagents (testing fluids). Second, ARS furnishes blood samples from the Beltsville dairy herd to all the laboratories to assist them in checking the reliability of their reagents and in determining the specificity of new reagents they may be developing for use in this work.

All these institutions are intensively studying the antigenic factors (blood types) of dairy-cattle blood.

Once a cow's blood type is known, it will continue to identify her for the remainder of her life. The one limitation on this is that blood type won't distinguish between identical twins or between those fraternal twins whose blood intermixed in the embryo stage.

The serology laboratory of the University of California, School of Veterinary Medicine, types all bulls used in artificial insemination in the United States, under an agreement with the Purebred Dairy Cattle Association. The laboratory also types the calf and dam in each case of challenged paternity. Knowing what kind of blood factors (antigens) the dam could transmit, the laboratory can determine whether the additional blood factors found in the calf's blood could have come from the bull that the semen supplier claims to be the sire.

The various dairy breed associations of the country also submit cases of doubtful paternity to the California laboratory for determination of calves' true parentage.

(Agricultural Research)

Clean Milking Machine Must For Quality Milk

¶ While experience has shown the milking machine to be a great time saver in the milking operation, it has also shown that the dairyman's mechanical handyman can be the cause of excessive bacteria counts in milk. It is possible to produce milk of very low bacterial count, however, if the milking unit is properly cleaned and sanitized, says Prof. David A. Evans, department of dairy and animal science at the University of Massachusetts.

The success of washing milking machines depends upon the promptness with which washing is done after each milking, and the thoroughness of removal of all soil deposits. In general, the following procedure will be satisfactory for most makes of machines.

Pre-rinse each machine immediately after milking by drawing a pailful of clean, lukewarm water into the milker pail. Prepare a washing solution in the wash tank, following manufacturer's directions for the amount of cleaning agent to use to a given volume of water. Draw one pailful of this washing solution through each unit in the same manner as was used for the pre-rinse. Remove the pulsator and shake pail to accomplish washing on the inside. Place the flush detergent solution in the wash tank, dismantle unit and brush all parts thoroughly in the solution. Immediately after washing, rinse all parts in clean, hot water to remove all washing solution. And finally, sanitize the unit just before use by drawing about three gallons of chlorine sanitizing solution through it.

Fall Has 4-Way Edge On Spring For Liming

¶ There are at least four good reasons why fall is the best time to apply lime, say Michigan soil specialists.

1. Lime applied in the fall has plenty of time to react with the soil before spring seedings are made.
2. Soil structure will be damaged less from heavy trucks and other machinery used in spreading.
3. Lime is usually in better supply now than in the spring.
4. Where custom spreading is common, service is easier to get in the fall.

You also have longer to get the job done in the fall, say the Michigan men. Fall spreading time lasts until the snow flies, but next spring you'll have only a couple weeks in some sections to do your spreading before seedings are made.

The surest way to tell how much lime your soil needs is to have a soil test made. Your county agent can give you information on how this should be done.

And incidentally, it's a good idea to test your soil once every rotation.

(New Holland Grassland News)

Soil

¶ SOIL is the name of the 1957 Yearbook of Agriculture. The new book tells all about the soil—such as soil and plant growth, moisture, fertility, major and minor trace fertilizing elements, soil organisms, how to apply fertilizers, tillage, erosion, irrigation, economics of soil management, just about everything.

The latest book in this most popular of government publication series is now available. Best way to get one is to ask or write your Senator or Congressman. Otherwise, send $2.25 to to Superintendent of Documents, Government Printing Office, Washington, D. C.

CRYSTAL CREAMERY

W. B. DOTY

BUTTERTON GUERNSEY FARM

CONGRATULATIONS TO HERBERT SNOW, SNOW SUMMIT RANCH, PARK CITY, UTAH, ON HIS PURCHASE OF **BUTTERTON DUKE'S VICTORIA** AT $2,900 TOP OF TRI-STATE GUERNSEY SALE, SEPTEMBER 21, 1957.

SALE PICTURE

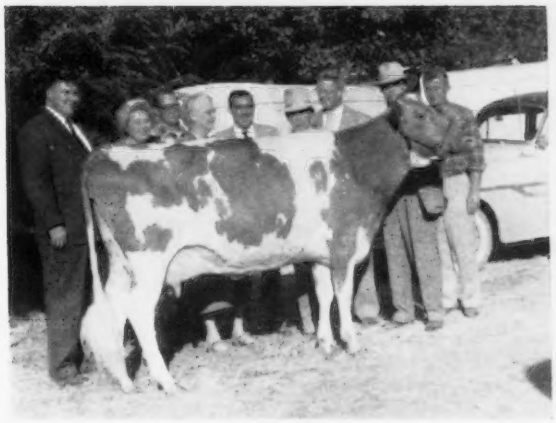

VICTORIA
is from our
Great Proven
V
Family

SHE IS A MATERNAL SISTER TO **BUTTERTON MASTER'S VENUS**

SHE IS BY **WESTERN GLOW C. F. DUKE,** WHOSE DAUGHTERS ARE DOING VERY WELL IN OUR HERD

SHE IS OUT OF **SANTA CRUZ KING'S VEDA,** E '54 '56,
11088—545—Sr3—305C—2x, 13380—688—5yrs—305—2x, 15411—716—6yrs—305C—2x

AND SHE HAS JUST COMPLETED A RECORD OF 11722—617—Sr2—365—2x

Her Maternal Sister

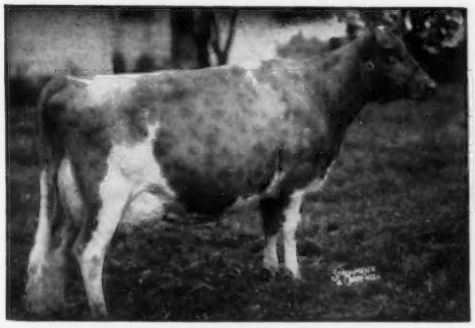

BUTTERTON MASTER'S VENUS
Excellent '52 '53 '54 '55
Sold for $11,000, 1954 Franchester Sale, to Windy Hill Farms.
11795—608—Jr3—305C—2x
*17494—*869—Jr4—365C—2x
Class Leader 2nd place milk and fat.

Her Sire's Dam

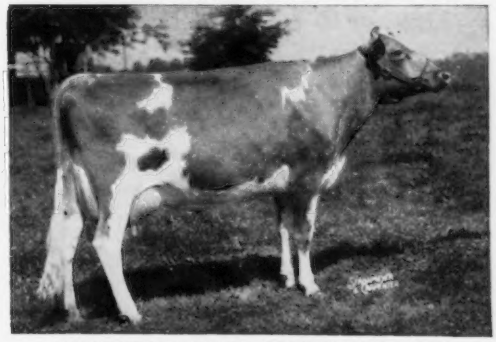

WESTERN GLOW MERRY DUCHESS
Excellent '52 '53 '54 '55
11256—565—Jr2—305C—2x
12833—623—Sr3—305C—2x
15313—743—Sr4—365—2x

WE FEEL CONFIDENT THAT VICTORIA WILL BE A VERY WORTHY ADDITION TO SNOW SUMMIT RANCH

WE HAVE SEVERAL FINE SIRE PROSPECTS FOR SALE THAT ARE BRED SIMILAR TO VICTORIA

Farm located 8 miles north of Sacramento on Rio Linda Boulevard or 1 mile south of Rio Linda on Rio Linda Boulevard.

W. B. DOTY — Phone WYandot 1-1720 **P. O. Box 328 — RIO LINDA, CALIF.**

it's News to me...

ROGER H. CORBETTA and AMORY MINEAR, Attebroc Farm, Millbrook, N. Y., are expanding their herd and plan to increase the size of the milking herd. At the recent Celebrity Farms Dispersal they selected 23 head for $5,780, including the top of the sale, an Excellent cow, Maplewood Royalist's Blanche. "Blanche" made 10320 — 526 — 2yrs — 365 — 2x — DHIA, and was first prize two-year-old and grand champion, Bucks County, 1956. She is a daughter of McDonald Farms Le Royalist, that recently sold for $7,500 in the Wabeek Dispersal to the Northern Illinois Breeding Co-operative. The sire of "Blanche" is the second high bull sold at public auction during 1957. At the LushAcres Dispersal, Corbetta and Minear also added eight head to their Attebroc herd, and throughout the past few months they have selected several other equally well-bred females that meet the requirements of their expansion program.

C. W. "JACK" ROBINSON, widely known dairy fieldman and former American Guernsey Cattle Club western regional field director, has joined the staff of California State Polytechnic College's Dairy Husbandry Department.

Dean of Agriculture, Vard M. Shepard, announces that Mr. Robinson will substitute for Russell Nelson, senior dairy husbandry instructor, who is on a one-year sabbatical leave of absence from the college.

Jack Robinson is a graduate of Ohio State University. He started his career in the dairy industry on the editorial staff of the Guernsey Breeders' Journal, and was field representative for The American Guernsey Cattle Club for nine western states.

Formerly of Sacramento, Mr. Robinson also served as field director for the American Red Cross, and as dairy superintendent for Happyholme Farms, Lodi. At the present time he owns and manages Western Guernsey Service, a dairy promotional organization.

Le Dean L. Walker, R. N. Joins California Golden Guernsey Staff

LE DEAN L. WALKER, R. N., is a new addition to the office of the California Guernsey Cattle Club, beginning her duties with the organization on October 7. Her work will be unique in that she is the only state representative in this field, although similar services are available nationally from the Guernsey breed's office in Peterborough, New Hampshire.

Her work will be the nutrition and merchandising of the breed's trademark milk, GOLDEN GUERNSEY, direct with the California distributors, both in sales promotion with the dairy personnel and in contacts with consumers. She has just completed a training period under the supervision of the national office of Golden Guernsey, Inc., which has taken her throughout the Northwest.

Miss Walker is a native of Nebraska, having attended school at the University of Nebraska School of Agriculture at Curtis, later continuing at the University of Colorado. She was raised on a farm, still owns some Herefords, and once had a Guernsey 4-H project. She has served on the staff of the West Nebraska General Hospital at Scottsbluff, where she received her R. N. degree, and more recently served on the staff at the Huntington Memorial Hospital at Pasadena. Her headquarters will be in Sacramento with work supervised by Arthur W. Telfer, manager of the California Guernsey Cattle Club.

Le Dean L. Walker, R. N.

Classification Schedule

The following classification schedule is arranged by field territory. For application blanks to have your herd classified, and for classification rules, write to The American Guernsey Cattle Club.

All registered Guernsey cows that have freshened are eligible to be classified. It is not required that they either be on official test or have an official record. On herd reclassifications, the owner is required to present all eligible cows not previously classified, and all cows under eight years of age last classified either Very Good or Excellent. If your herd is to be part of a County or District classification program, and eligible for the lower fee, show this on your application.

Fees are $3.00 per cow, with a minimum charge of $25.00 per herd. If 75 or more cows are classified in one day in a county or district program, the fee is $2.00 per cow with no minimum herd fee. The $2.00 will also apply to an individual herd when 75 or more are classified.

To facilitate the national fieldman arranging his classification itinerary, it is requested that your application be postmarked at least 30 days before the classification schedule. Schedules are subject to cancellation if there is not a sufficient number of applications received.

	Territory	*Field Representative*
Nov. 4-9	Iowa, Kansas, Minnesota, Missouri, Nebraska, North Dakota, South Dakota and Wisconsin.	George W. Chambers
Nov. 15-22	Alabama, Florida, Georgia, North Carolina, South Carolina and Tennessee.	C. J. Jacobs
Dec. 5-11	Connecticut, Maine, Massachusetts, New Hampshire, New York, Rhode Island and Vermont.	Joseph Pendergast
Dec. 12-21	Delaware, Maryland, New Jersey, Pennsylvania, Virginia and West Virginia.	A. M. MacKay

Selling in the INVITATIONAL

TRENTON, N. J. —— NOVEMBER 15, 1957

MULHOCAWAY BUTTERFAT ROSS

Born October 13, 1956

Sire: **Mulhocaway Butterfat Hollirex**

Guernsey Cattle Club summary:
10 daughters 11109 550 305 2x M.E.

Dam: **Mulhocaway Butterfat Rose,** VG

9115	469	Jr2	305	2x
13317	729	5yrs	365C	3x
9306	464	6yrs	305C	2x
10290	505	7yrs	305C	2x
10673	516	8yrs	305	2x
11352	567	9yrs	305C	2x
12083	564	10yrs	305	2x

4 AR daughters, 3 sons in service

A bull backed by exceptional production
Line bred to Hilltop Butterfat

MULHOCAWAY LOVELY SPRITE VG

Born January 28, 1954

Fresh June 17, 1957
6707 374 2-4 305 2x HIR (pending)
On test 88 days
4251 214 3-4 2x

She will make well over 500 in 305

Sire: **Mulhocaway Butterfat Adonis**

Dam: **Mulhocaway Butterfat Fairy**

8678	388	Jr2	305C	2x
12647	614	Jr3	365	2x
16098	778	Sr4	365C	3x
12405	544	5yrs	305C	2x

Sprite was first prize three year old and member of first "Best Three Females" Eastern States 1957

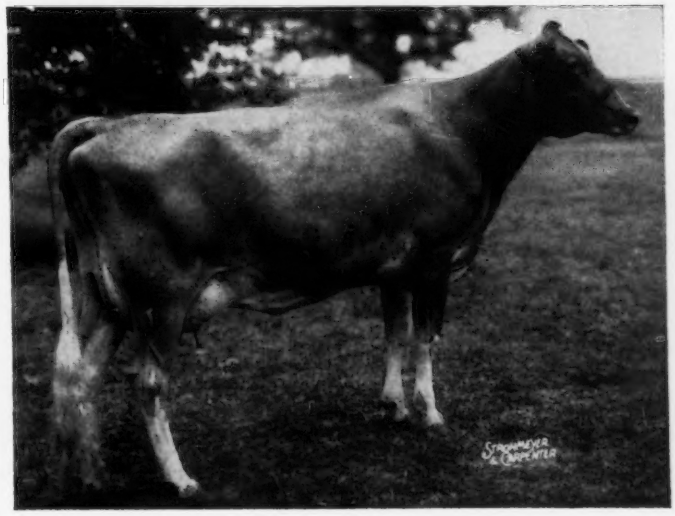

Mr. and Mrs. L. B. Wescott, Owners

Harold L. Verity, Manager

MULHOCAWAY FARM — CLINTON, N. J.

GRAYCE FARMS

DALTON — REGISTERED GUERNSEY CATTLE — PENNA.

ROBERT Y. MOFFAT, OWNER

FARMS AT FLEETVILLE, LACKAWANNA COUNTY . . . WILLIAM K. HEPBURN, JR., MANAGER

A SIRE WITH A GREAT FUTURE—**LANGWATER VICEROY**

His Jr. Get, 1st New York, 1957—A daughter, 1st Heifer Calf, New York, 1957.

HIMSELF

LANGWATER VICEROY, AR

14 AR daughters. Top of Beaverkill Dispersal at $6,200. 1st Aged, Md., 2nd Aged, Pa. G. S., 1951. 1st Aged Bull, Pa. Farm Show, 1952. His top 8 daus. av. 12703—585—all immature.

Sire: **Langwater Valencian, AR**
57 PR sons, 60 AR daughters 5 over 800, 17 over 700, 38 over 600, 49 over 500 lbs. fat. 41 classified, 3 E, 15 VG, 19 D.

His Get

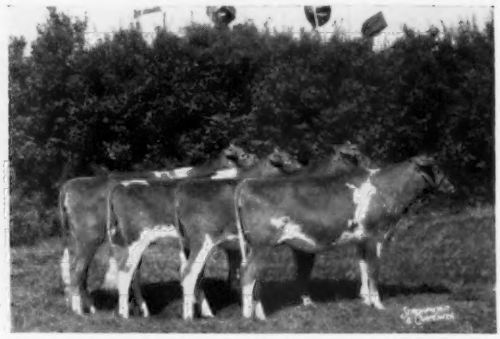

1st Jr. Get, E.S.E., 1956. 2nd Jr. Get, N.Y.S., 1956. 2 heifer calves, 1 junior yearling, 1 senior yearling, one of the most uniform Jr. Gets shown, 1956.

Dam: **Langwater Lorna,** VG '48
11360—614—Sr2—365C—3x, 15001—773—AA—3x. 5 AR sons, 2 AR daughters include Langwater Laura, 15020—633—Sr4—365C—3x.

A Viceroy Daughter

BEAVERKILL GAY

11357—477—Jr3—365—3x, 12956—554—Sr4—365C—3x, 13537—604—6yrs—365—3x.

A Viceroy Daughter

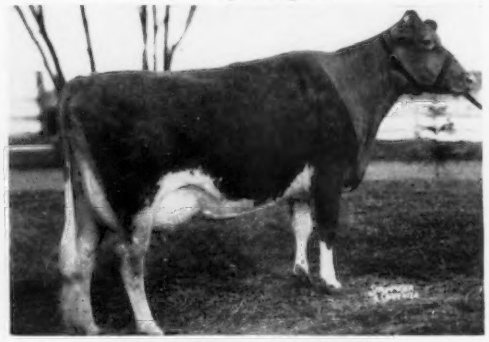

BEAVERKILL DOROTHY

9792—464—Sr3—276C—3x
14615—717—Sr4—365C—3x

CONGRATULATIONS TO—CLARENCE I. BISHOP, Bridgetown, Nova Scotia, on his purchase of a Viceroy son, **Grayce Farms Viceroy's Inspire,** out of Grayce Farms G. Florrie, 16634—*927—Jr3—365C—3x, Class Leader 5th in fat.

LANGWATER VICEROY IS AVAILABLE FOR ARTIFICIAL SERVICE—WRITE FOR PEDIGREE AND DETAILS ON EITHER FRESH OR FROZEN SEMEN PLAN.

Plan to visit Grayce Farms. Located on Route 107—7 miles east of Rt. 11, between Scranton and Binghamton, N. Y., or write for further details and pedigrees of our Sires.

Brucellosis Cert. 18737 — T. B. Accredited No. 162277

Futurity Class Outstanding Success

On behalf of the officers, members and staff of The American Guernsey Cattle Club we take this opportunity to congratulate breeders of Guernsey cattle, both juniors and adults, who exhibited at the 1957 National Show at Waterloo, Iowa, and the International Show at Chicago, Illinois. The quality in both shows was outstanding, and although entries in the bull classes were light, the quality was good.

The first showing of the National three-year-old Guernsey Futurity Class was an outstanding success. In our estimation it was the high light of the entire International Dairy Show at Chicago. Twenty-four beautiful three-year-old Guernsey females competed for the $2,000 purse that was distributed among the first 20 places. The committee of three judges, comprised of Dean H. H. Kildee, Chairman, Dean Gordon Cairns and C. R. Knight, were high in their praise of this initial showing, and especially of the superior quality of the entries. There is a tremendous potential in the future for the dramatizing and glamorizing of the exhibition and showing of this National Futurity. The Type Committee has recommended to the Executive Committee that at the 1958 Futurity the entries be stabled together in the barn, and capable men employed to look after the exhibit.

The Futurity Class is new, and evidently few people understand its meaning and purpose. The Type Committee met at the Baker Hotel, in St. Charles, Ill., the evening after the Futurity Class was shown, and Dick Orr, Farm Editor of the Chicago Tribune, called Dean Kildee asking many questions about the Futurity Class. This illustrates the fact that there is need for more educational work among breeders and the press.

Robert D. Stewart

National Junior Guernsey Show

The National Junior Show was outstanding. The quality of the entries, especially in the milking classes, has improved greatly each year. Winners in the Junior Show are strong competitors in the open classes, having won several blue and purple ribbons the past two years. There has been considerable discussion regarding some of the juniors coming back to the National Junior Show year after year. Therefore, the Type Committee has recommended to the Executive Committee that, beginning in 1958, a junior is eligible to compete in only two National Junior Shows, and this is to include shows that have been previously held.

A Tribute to the Late M. G. Seath

The average of $1,724.07 for the 27 head sold in the Green Meadow Sale is a great tribute to the late M. G. (Mike) Seath. Congratulations to the Sales Committee, The Merryman Company, the consignors, and everyone who supported this sale which was dedicated to our late friend, Mike. He meant so much to all who had the privilege of knowing him.

R D Stewart *Secretary*

NATIONAL GRAND CHAMPION

CAUMSETT TORE

First prize bull, three years and over, and senior and grand champion, winner of the Langwater Trophy. Sire: McDonald Farms Predictor. Dam: Caumsett Ocean Juno. Breeder: Caumsett Farm, Huntington, N. Y. Owner: L. S. Riford, Auburn, N. Y.

ALL CHAMPIONS AND RESERVE CHAMPIONS EXCEPT ONE ARE SIRED BY McDONALD-BRED BULLS . . . J. M. McDONALD PREMIER BREEDER FOR THE 12TH TIME . . . McDONALD FARMS (CORNELL UNIVERSITY) PREMIER EXHIBITOR . . . WOODACRES SHOWS SENIOR AND GRAND CHAMPION COW . . . GREYSTONE HAS SENIOR AND GRAND CHAMPION BULL

NATIONAL *Show*

90 Exhibitors From 14 States Parade 225 Head Before Judge Dave Younger In The Open Classes. 75 Head Shown In The Greatest Junior Show Of All Time.

EACH year, breeders who are privileged to see the National Guernsey Show feel that it continues to improve in quality and depth of good animals all the way down the line. Each year, they go away feeling certain that never again will they see such a great display of Guernsey type. Yet, each year, the quality continues to improve, and this year was no exception.

Throughout the judging at Waterloo, Iowa, on October 1 and 2, Judge Dave Younger, Hanover Hill Farms, Yorktown Heights, N. Y., continually remarked about the depth of animals and outstanding quality, especially in the female classes. The 90 exhibitors are certainly to be complimented on the job they did to further promote the Guernsey breed. Through their efforts this was one of the greatest National Guernsey Shows held to date. The ringside watched with interest the smooth, competent and workmanlike job that was done by Dave Younger, and thrilled to the drama of the tanbark as the blue ribbon winners and champions were selected.

Bull Classes

One of the strongest bull classes in the show was that of aged bulls, and it was in this class that Judge Younger found both his senior and grand champion and his reserve senior and grand champion bulls. In an extremely close placing, Dave finally gave the nod to Caumsett Tore, owned by L. S. Riford, Greystone Farm, Auburn, New York. In second place was Henslee Farms D. Noble, owned by Cecil Burnette and Elmer Hixson, Willow-Wilde Farms, Fulton, Kentucky. Dave's selection for third place was Maxim of McDonald Farms, owned by Dr. George T. Pack, Lauxmont Farm, Wrightsville, Pennsylvania. In giving his reasons, Judge Younger placed "Tore" up mainly on his tremendous breed character and strength. He felt that "Tore" was not quite as tucked up in the flank, and was nicer in the head and neck, granting that his second place bull showed a beautiful spring of rib, good bone, and was standing on a set of good feet and legs. The bull in third place was similar in type to the other bulls ahead of him, and also showed plenty of size and scale.

All three bulls had previously placed well up in good shows. Caumsett Tore was senior and grand champion at Eastern States and New York. In 1956, he was selected as the All-American two-year-old bull. Henslee Farms D. Noble, a bull that has continued to improve each year, was senior and grand champion at Kentucky. He was All-American two-year-old in 1955 and Reserve All-American aged bull in 1956. Last year he was reserve grand champion at the National, an honor he again won this year. The Maxim of McDonald Farms bull was reserve champion at the Pennsylvania Guernsey Show this year. "Tore" is sired by McDonald Farms Predictor and out of Caumsett Ocean Juno, four times Excellent, 18938—1006—11yrs—365C—3x. Henslee Farms D. Noble is sired by McDonald Farms Distinctor and out of Henslee Farms G. Nona (E), 15652—682—6yrs—365C—2x.

Judge Younger found his junior and reserve junior champion bulls in the extremely good class of senior yearlings. In top place in this class, and junior champion of the show, was McDonald Farms Odessa's Wirt, bred and

NATIONAL JUNIOR CHAMPION

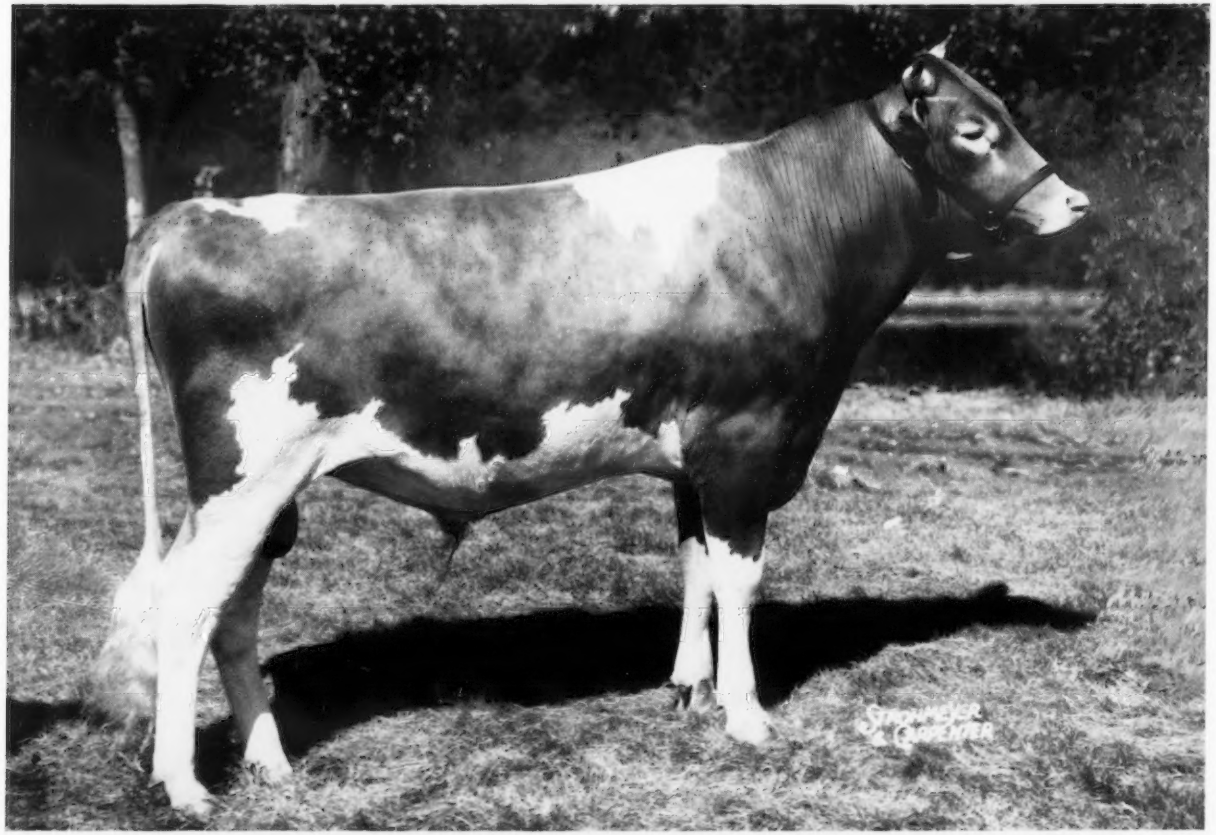

McDONALD FARMS ODESSA'S WIRT

First prize bull, 18 months and under two years, and junior champion. Sire: McDonald Farms Pre Odessa. Dam: McDonald Farms Le Rhea. Breeder: J. M. McDonald, Cortland, N. Y. Owner: McDonald Farms, Cornell University, Cortland, N. Y.

NATIONAL GRAND CHAMPION

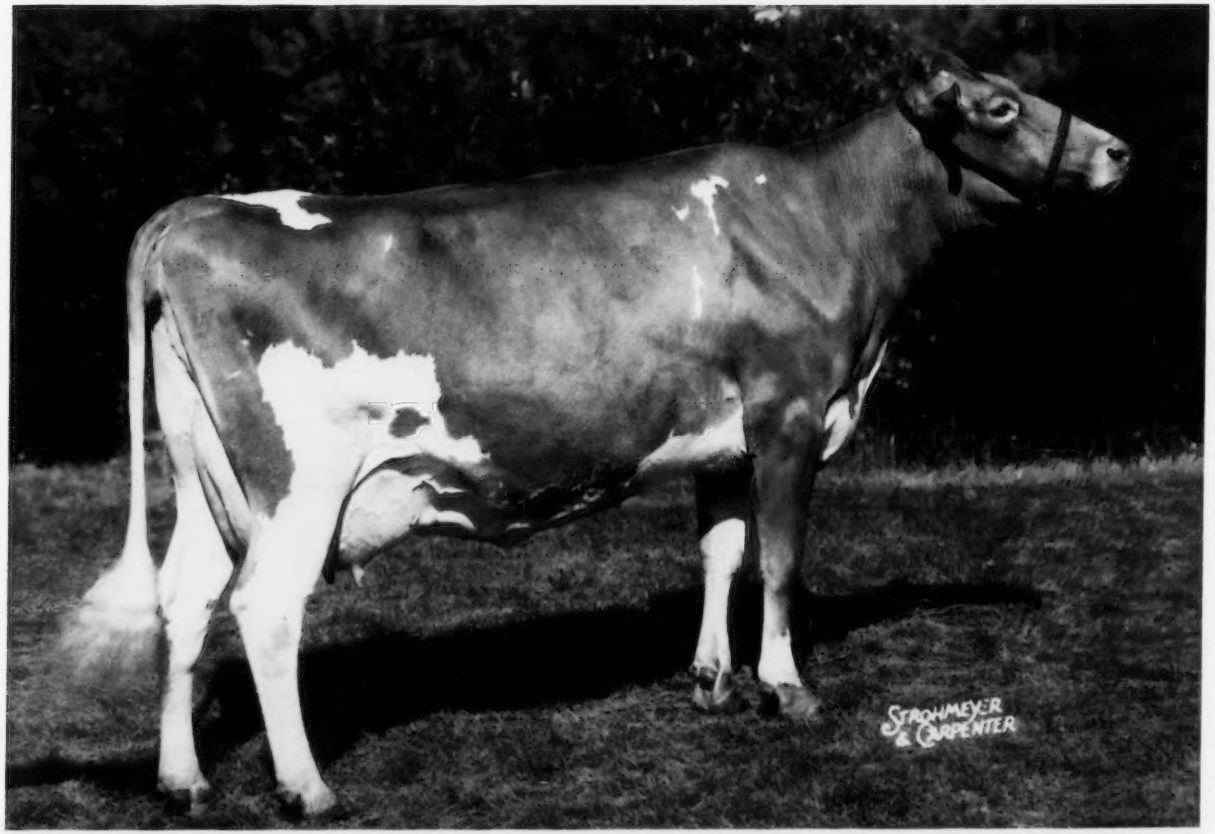

SENECASIDE MERYL

First prize cow, five years and over, and senior and grand champion. Her breeder was the winner of the Guernsey Island Perpetual Challenge Trophy. "Meryl" was also the winner of the Douglaston Manor Farm Trophy awarded to the best Advanced Register cow at the National. Sire: Moreau Farms Chief. Dam: Marijane of Orchard Brook. Breeder: James A. Stein, Weedsport, N. Y. Owner: Atherton W. Hobler, Princeton, N. J.

NATIONAL JUNIOR CHAMPION

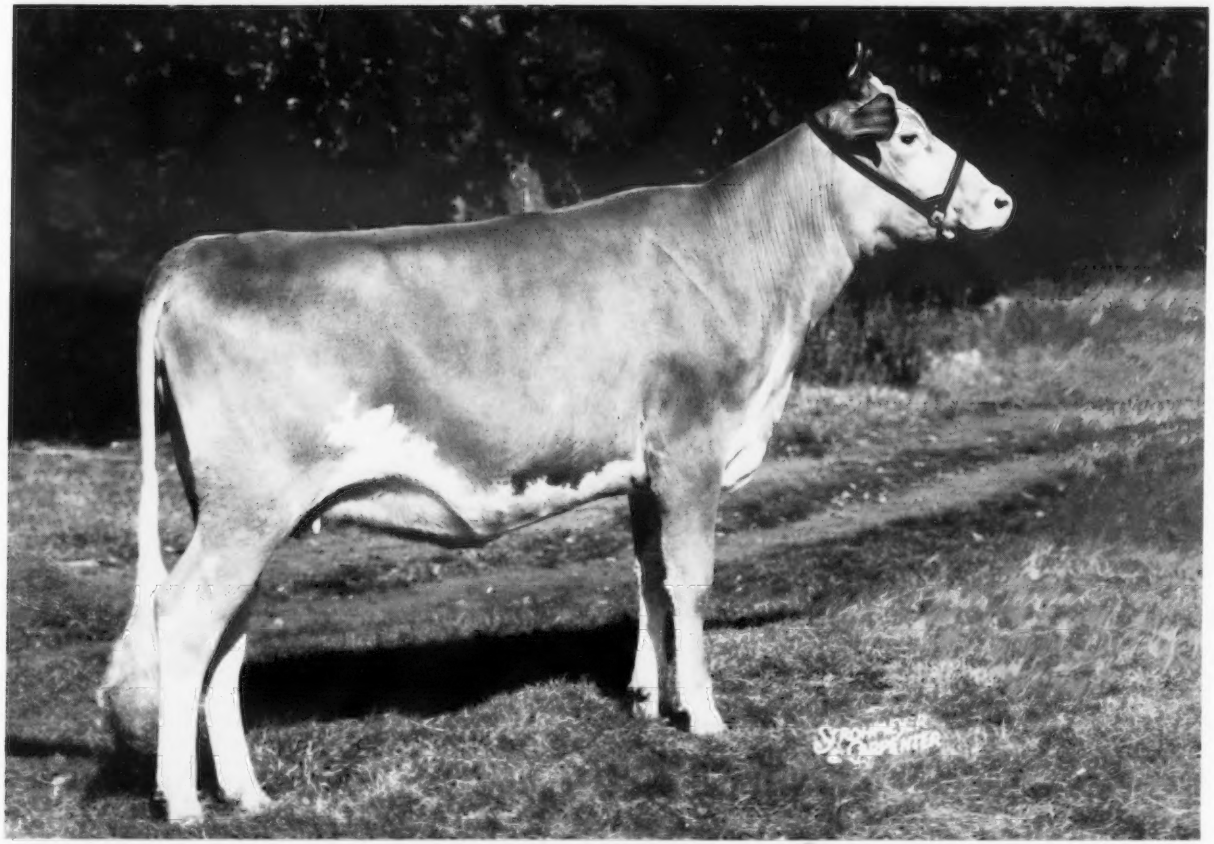

MARSH FARMS P. CAROL

First prize heifer, 18 months and under two years, not in milk, and junior champion. Sire: McDonald Farms Pre Trump. Dam: Marsh Farms M Augusta. Breeder: Clarence J. Marsh, Canandaigua, N. Y. Owner: Paul C. Fleming, Auburn, N. Y.

owned by McDonald Farms. The second place bull in this class was sired by a McDonald bull, and the third place bull was bred by McDonald Farms. In second place was Dennis Farm Fore Julius, reserve junior champion bull, a son of McDonald Farms Fore Noble Lad, owned by Roy Breeze and Sons, Paw-Paw, Illinois. In third place was McDonald Farms Royal Wallace, a bull that was purchased last year in the International Sale by Howard Paxson and Son, Fairborn, Ohio. "Royal Wallace" was junior and reserve grand champion bull at the 1957 Ohio State Fair. In his comments on this class, Dave especially liked the size and scale of his top bull, and felt that he was especially good over the chine, with plenty of length of neck and standing on a good set of feet and legs. The bull in second place was especially good over the rump, and showed plenty of quality, but Judge Younger felt he could be just a little sharper over the shoulder, and he would like to see him show just a little more length. The bull in third place was similar in type to the two bulls above him, but he did not show quite the width and spring of rib.

In a class of nine bull calves, top honors went to McDonald Farms on McDonald Farms Mister Young; second place to Lauxmont Gendarme, owned by Dr. Pack and Francis Ginn, Aix La Chapelle Farm, Dickerson, Md., and third place to Bluff View Sabin, owned by J. T. Lively and Son, Dallas, Texas. Judge Younger was especially impressed by the length of forerib and breed character in his first place bull calf. He placed him over the

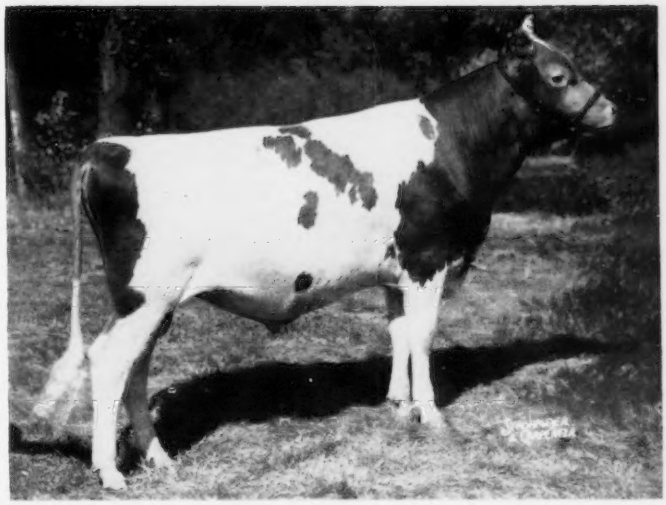

McDonald Farms Mister Young, first prize bull calf, four months and under 12, owned by McDonald Farms, Cortland, N. Y. Sire: McDonald Farms Premier. Dam: McDonald Farms Le Priscilla.

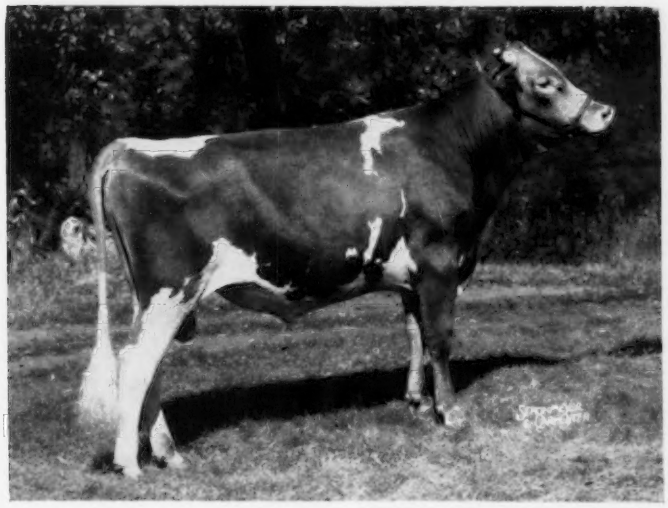

Hermitage View S. King, first prize bull, one year and under 18 months, owned by L. C. Langford, Old Hickory, Tenn. Sire: Fairlawn K. Senator. Dam: Curtiss Candy Proud Dot.

First Prize Winners

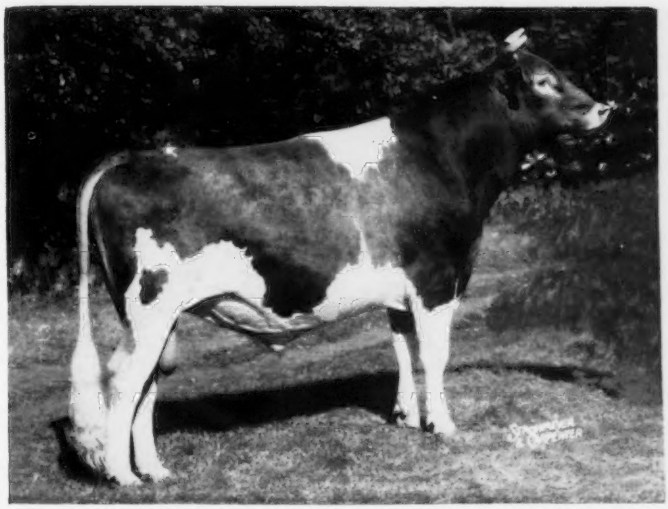

McDonald Farms Rival Viking, first prize bull, two years and under three, owned by John Plain Farm, Inc., Cary, Ill. Sire: McDonald Farms Pre Rival. Dam: McDonald Farms Idalia.

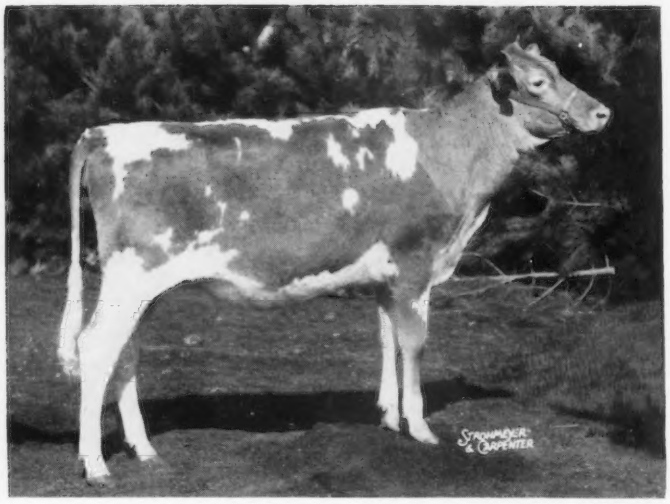

McDonald Farms Jolly Zena, first prize heifer calf, four months and under 12, and reserve junior champion female, owned by McDonald Farms, Cortland, N. Y. Sire: McDonald Farms High Neptune. Dam: McDonald Farms Pre Psyche.

First Prize Winners

Norgert's Alexis Carrie, first prize cow, two years and under three, and winner of The American Guernsey Cattle Club Trophy for the best two-year-old, owned by Gertrude McNaught, Elgin, Ill. Sire: Norgert's Alexis Scotsman. Dam: Norgert's Royal Carolyn.

Osborne Hill Gaiety's Choice, first prize heifer, one year and under 18 months, not in milk, owned by Charles P. O'Connor, West Chester, Pa. Sire: Blakeford Coronel. Dam: Rockingham Gaiety.

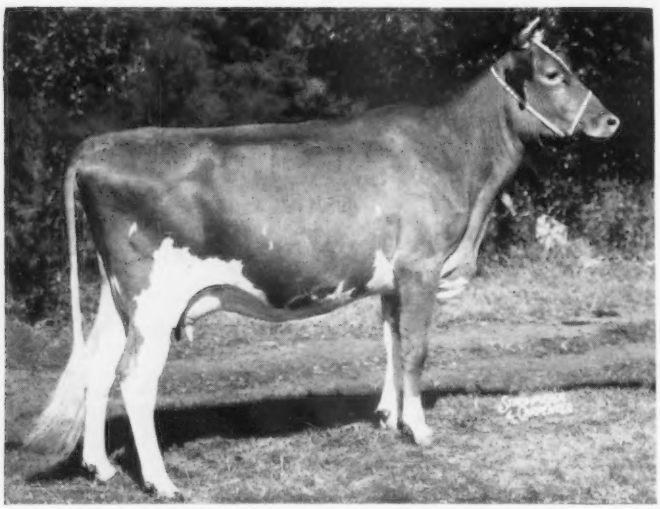

bull in second place mainly on his stretch and openness, granting that his second place bull was very upstanding, but not carrying quite the substance of bone nor showing quite as much breed character. The first place bull calf is sired by McDonald Farms Premier. The bull calf in second place is by the third prize aged bull, Maxim of McDonald Farms, and out of Walnut Grove Mable A, the senior and grand champion cow at the 1957 Maryland State Fair. The third place bull calf is sired by Wilgorlan Farms Success and out of Haddon's M. Coquette, a three times Excellent daughter of Sterlingold Melvin, with a record of 14065—707—Jr2—365—3x.

In a class of four junior yearling bulls, the blue ribbon was won by L. C. Langford, Old Hickory, Tenn., on Hermitage View S. King, a son of Fairlawn K. Senator out of Curtiss Candy Proud Dot, a daughter of Curtiss Candy Noble Curtiss. Second place in this class of junior yearling bulls went to Mt. Ephraim D. Gecondus, bred and owned by Paul M. Jones and Paul M. Jones, Jr., Snow Hill, Maryland. The third place bull was McDonald Farms Le Zachary, and in fourth place was Maizeland Gladiator's Sonny, shown by Girard B. Secker, Hannibal, Missouri.

In a class of nine two-year-old bulls, top honors went to John Plain Farm, Inc., on McDonald Farms Rival Viking, a son of McDonald Farms Pre Rival, junior champion at the National in 1953; senior and grand champion, National, 1954 and 1955; All-American two-year-old bull in 1954, and aged

McDonald Farms Jolly Token, first prize cow, three years and under four, reserve senior and grand champion female, and reserve champion best uddered cow, owned by McDonald Farms, Cortland, N. Y. "Jolly Token" was the winner of the Burton Lane Trophy. Sire: McDonald Farms High Neptune Dam: McDonald Farms Pre Psyche.

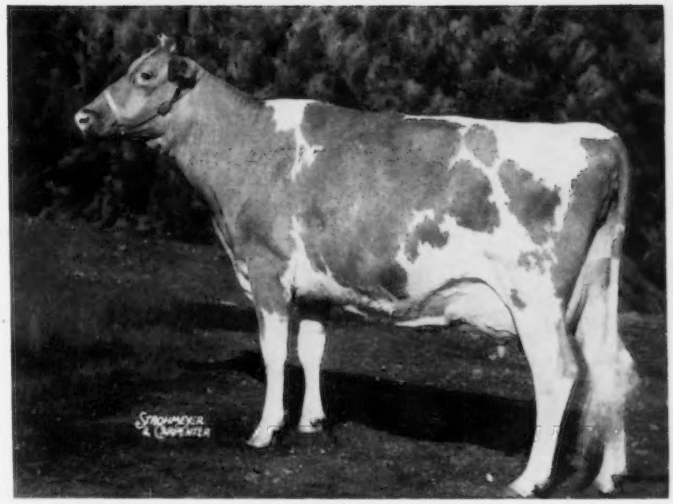

bull in 1955. "Rival Viking" was first prize senior yearling bull and junior champion at Illinois in 1956; first and junior and reserve grand champion, Northern Illinois, 1956; third at the International and fourth at the National in 1956. This bull has continued to show improvement, and was an easy top in this class of two-year-olds. Judge Younger placed him up on his tremendous size, scale, spring or rib, quality and dairy character. The bull in second place, Norgert's Royal S. Commander, a son of Foremost Quantity's Royal, was a bull with very few faults, but he lacked the size and scale of the bull in

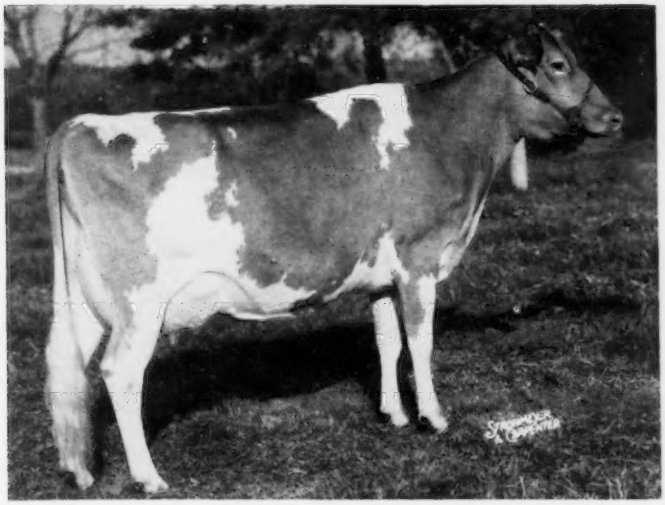

Crockett Prairie Master's Molly, first prize cow, four years and under five, owned by Atherton W. Hobler, Princeton, N. J. Sire: Cedarcroft Master's Leader. Dam: Cedarcroft Molly.

First Prize Winners

first place. Dave thought the "Commander" bull was especially good over the rump. In third place was Curtiss Candy Dapper Lad, owned by Alvin W. Hitz and Son, Rosebud Farm, Polk City, Iowa, and C. G. Good and Son, Oakdale Farm, Ogden, Iowa. The Norgert's Royal S. Commander bull was first prize junior yearling at the National and the International in 1956, and Curtiss Candy Dapper Lad was first prize senior yearling bull and junior champion at Iowa in 1956. He was also second prize senior yearling and reserve junior champion at the 1956 National. "Commander" was reserve All-American junior yearling in 1956, and "Dapper Lad" was reserve All-American senior yearling in 1956.

Female Classes

In a class of 32 heifer calves, Dave gave the nod to McDonald Farms Jolly

Caumsett Regal Gloss, second prize aged cow, and champion best uddered cow, owned by Henry C. Venier, La Fayette, N. Y. Winner of Meadow Lodge Farms Trophy.

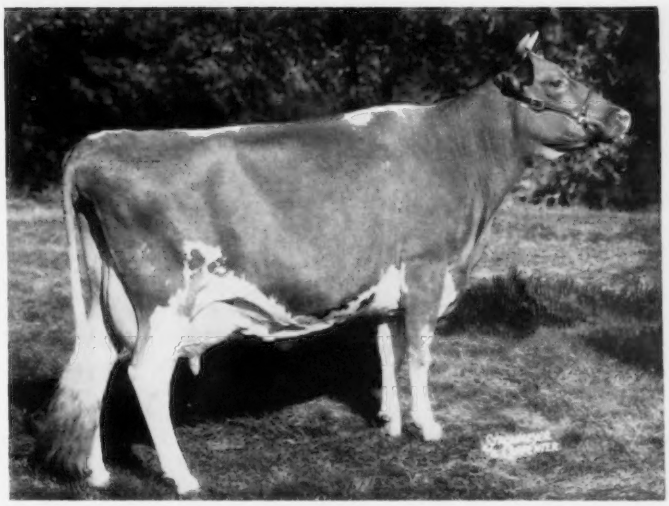

Reserve Bull Champions

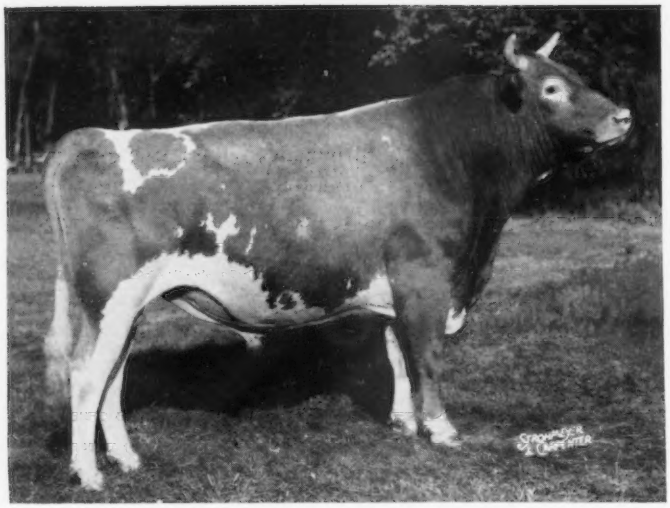

Henslee Farms D. Noble, second prize bull, three years and over, and reserve senior and grand champion bull, owned by Cecil Burnette and Elmer Hixson, Fulton, Ky. Sire: McDonald Farms Distinctor. Dam: Henslee Farms G Nona.

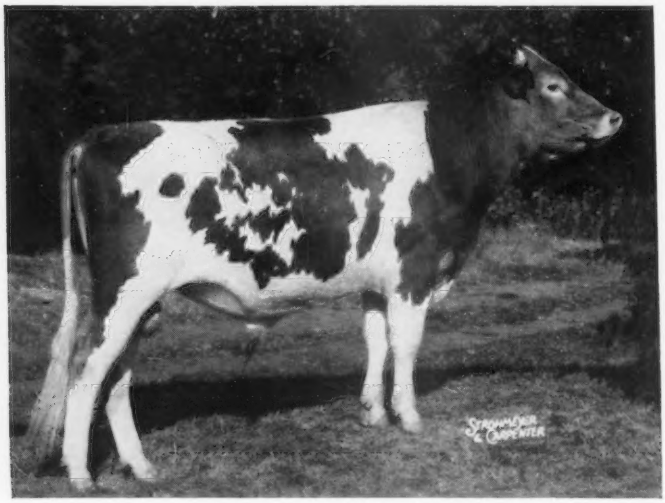

Dennis Farm Fore Julius, second prize bull, 18 months and under two years, and reserve junior champion bull, owned by Roy Breeze and Sons, Paw Paw, Ill. Sire: McDonald Farms Fore Noble Lad. Dam: Dennis Farm Mischief June.

Zena, a daughter of McDonald Farms High Neptune and out of McDonald Farms Pre Psyche, second prize produce of dam at this year's National. In second place was Har-Len K. Helene, shown by Mary Ellen Mumma, Landisville, Pa., while in third place was Saloma Way O. Roman's Julia, owned by James D. O'Banion, Campbellsville, Kentucky. "Helene" and "Julia" stood first and second in this year's National Junior Show and, as has been the case in recent years, these Junior entries continue to give a good account of themselves in the open show. The contribution being made by the showmen in our National Junior Show is great, and the winners placed well up in their respective open classes. "Jolly Zena" went on to win reserve junior champion honors. In speaking about this class, Judge Younger stressed the quality and dairyness of the first eight heifer calves. He was impressed by the openness of rib, and sharpness and quality of the tops.

In the junior yearling class, 28 really outstanding animals were paraded before Judge Younger. This was a very uniform group, with plenty of quality and dairy character all the way down the line. Dave started the class with a large, growthy heifer, that showed plenty of size, substance and quality. The blue ribbon junior yearling was Osborne Hill Gaiety's Choice, owned by Col. Charles P. O'Connor, Applebrook Farm, West Chester, Pennsylvania. She is sired by Blakeford Coronel, second high bull sold at public auction in 1956. In second place in this class was McDonald Farms R. L. Zaro, shown by Suzanne Venier, High Meadows Farms, La Fayette, New York. "Zaro" is a daughter of McDonald Farms Pre Rose Lad, and was the first prize junior yearling in National Junior Show. She again demonstrates clearly the quality of our Junior Show. Mt. Ephraim D. Corinne, owned by Paul M. Jones and Paul, Jr., stood in third place. "Corinne" is a paternal sister to the second prize junior yearling bull, both being sired by Coldspring's B. R. Demonstrator.

In an extremely good class of 37 senior yearling heifers, Dave found his junior champion female. This heifer, Marsh Farms P. Carol, was bred by Clarence Marsh, Canandaigua, N. Y., and was shown by Paul C. Fleming, Auburn, New York. "P. Carol" is sired by McDonald Farms Pre Trump, and she was the winner of her class in the National Junior Show. Previously, she had won similar honors at New York and Eastern States, where she was junior champion. In second place was another Junior Show entry, Grain Meadow Eastern Lucy, shown by Patricia Young, Greentown, Indiana. "Carol" and "Lucy" stood one and two in both the Junior and open shows. "Lucy" is sired by Grain Meadow Eastern King, and last year, as a heifer calf, she was first and junior champion in the Junior Show at the International and Indiana. She also placed second in the heifer calf class at the 1956 National Junior Show, and was third in the open class. "Lucy" also won Honorable Mention All-American honors as a heifer calf last year. In third place was Amber Acres Fore Rosalind, a daughter of McDonald Farms Fore Noble Lad, owned by Weyrauch and McPheeters, Sterling, Illinois.

In giving his reasons on this class, Dave remarked about the quality of this great class, and he felt the first 10 heifers were outstanding. He placed the "Carol" heifer up on her symmetry of balance, style, character and good feet and legs. He especially liked the way she blended through the heart region. The animal in second place showed good udder promise, smoothness over the top, but possibly carried

just a little more condition than needed. She did, however, have good length and style, and followed closely the pattern of the top heifer.

In a class of 27 two-year-olds, top honors were won by Mrs. Gertrude McNaught, Rolling Acres Farms, Elgin, Ill., on Norgert's Alexis Carrie, a daughter of Norgert's Alexis Scotsman and out of a daughter of Foremost Quantity's Royal. In second place was Willow-Wilde's Noble Lois, a daughter of the reserve senior and grand champion bull, Henslee Farms D. Noble, and bred and owned by Cecil Burnette and Elmer Hixon. "Lois" was winner of the Kentucky Futurity, 1957; Kentucky senior and grand champion cow, Kentucky State Fair, 1957; first prize two-year-old and best uddered cow, Mid-South Fair, 1957, and best uddered two-year-old, National, 1957. In third place was Lilidon Golden Girl, fourth place cow in the Junior Show in the class for two- and three-year-old cows. She is owned by Wayne Sommers, Verndale, Minn., and she was also selected as the second best uddered cow in the two-year-old class. Judge Younger felt that "Carrie" was an easy top in this class, and she showed a world of breed character, openness, length and stretch. The cow in second place was more nearly the pattern of the cow above her, but she did not have quite the length nor stretch. Dave pointed out that the cow in second place had the best udder in the class, with good teat placement, but he felt the top cow excelled in the other points so that she had to go to the top of this class of two-year-olds.

In the three-year-old class, Dave found his reserve senior and grand champion and the reserve best uddered cow of the show. This animal, McDonald Farms Jolly Token, is sired by McDonald Farms High Neptune and is out of McDonald Farms Pre Psyche. "Jolly Token" is a full sister to the reserve junior champion female of the show, and this pair of reserve champions made up the second prize produce of dam. In second place in this class was Edgefield Farms K. Ann, a daughter of Douglaston Baron Kenyon, shown by Dr. George T. Pack. Third place was won by Wye Height's Tulip, a daughter of Osborne Hill King's Royal, that was shown by John B. Merryman and Herbert Kelso, Sparks, Maryland.

"Jolly Token" won top honors among the three-year-olds for best udder, and Dennis Farms Fore Delight, a daughter of McDonald Farms Fore Noble Lad, owned and shown by Harry and Robert Lage, Davenport, Iowa, took second place as best uddered three-year-old. "Fore Delight" was senior and grand champion at the Iowa State Fair, 1957. "Jolly Token" was also reserve grand champion at the New York State Fair in 1957, and in the opinion of Judge Younger she was an outstanding top for this class. She has plenty of size, scale and power, with a world of dairy character. In second place was another real dairy cow, with plenty of sharpness and openness. She could have been a little deeper in the forerib and needed just a little better teat placement. However, she followed the same general character and style of the top three-year-old. The cow in third place had as much dairyness as anything in the class.

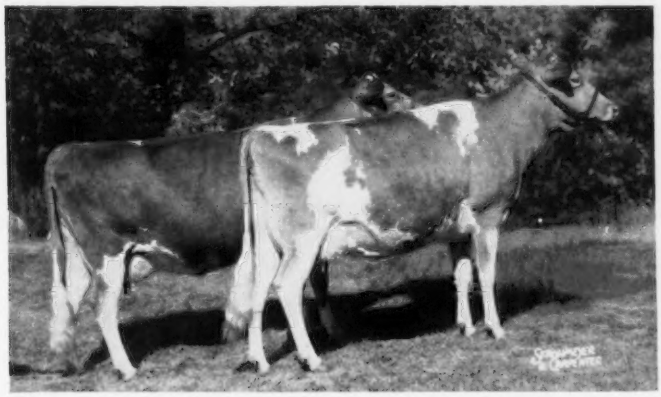

First prize produce of Cedarcroft Molly, won by Atherton W. Hobler, Princeton, N. J., which included Crockett Prairie Master's Molly and Crockett Prairie Molly Bea. This produce won the Franchester Farms Trophy.

In speaking about the four-year-old class, Judge Younger said it was the highest quality class of the show to date, with plenty of depth all the way. The class presented plenty of problems, but for his top, Dave selected Crockett Prairie Master's Molly, shown by Atherton W. Hobler, Woodacres Farm, Princeton, New Jersey. In "Molly," we have a cow that could be a little larger, but one that had fewer faults than anything else in the class. She carried beautiful balance and symmetry throughout, with a lovely udder, nicely attached fore and rear. In second place was Burkeville Emory's Elna, a daughter of McDonald Farms Steadfast Emory, shown by Dr. George T. Pack. "Elna" was sharp, with beautiful ribbing and evidence of tremendous power and dairy character. In third place was the grand champion of the National Junior Show. This cow, Gray Haven Colonel's Penney, is owned by Lois Jean and Arthur Hansen, Gray Haven Farm, Bellevue, Ohio. "Penney" is sired by Franchester Mystic Colonel. In 1955, she was first prize two-year-old at Ohio, and grand champion at Ohio, National and International Junior Shows. She was also first prize four-year-old at Ohio in 1957. The "Molly" cow previously had won senior and grand champion honors at the Evergreen Guernsey Classic for Western Glow Farms, Inc., Bow, Wash., and was recently purchased by Mr. Hobler. She was also selected as best uddered cow among the four-year-olds, with second best udder honors going to Gray Haven Colonel's Penney.

In the class of 18 cows, five years or

First prize best three females, shown by J. M. Dennis, Amboy, Ill., which included Dennis Farm Fore Jean, Dennis Farm Fore Jane and Dennis Farm Jessica. This group won the Bill Jones Trophy.

over, Judge Younger found his senior and grand champion female and his best uddered cow. Top honors went to Atherton W. Hobler on Senecaside Meryl. She is a daughter of Moreau Farms Chief, that was bred by James A. Stein, Weedsport, New York. Mr. Hobler purchased this cow from Stanley Murphy, Wandering Brook Farm, Tully, N. Y., in August of last year. She classified Excellent in 1956, and was first prize four-year-old and reserve grand champion, New York, 1956. She was second prize aged cow at Maryland in 1957. In second place in this class of aged cows was Caumsett Regal Gloss, a daughter of Caumsett Dominator, owned by Henry C. Venier, High Meadows Farms. "Regal Gloss" was senior and grand champion at the 1957 New York State Fair, and she went on to win honors for the best uddered cow of the 1957 National. "Meryl" took second place among the best uddered aged cows. In third place was Lindean's Antonette Sapphire, 12999—645—Jr3—HIR—305C—2x, three times Excellent, and purchased by L. B. Wescott, Mulhocaway Farm, Clinton, N. J., in the great Butterfat Sale. "Sapphire" was Honorable Mention All-American four-year-old in 1956. She was senior and grand champion female at the New Jersey State Show in 1957, and at the 1957 Pennsylvania Guernsey Show she was reserve champion female. In fourth place was Amber Acres Noble Rosie, that is owned by Weyrauch and McPheeters. "Rosie" was second prize four-year-old at the National in 1956, and stood second to Hickrill Katonah's Viola, reserve senior and grand champion female at last year's National.

In giving reasons on this class, Dave stressed the stretch, power and dairy character of the cow in first place. He pointed out that the cow in second place had the best udder in the class, but in his opinion she did not have quite the size nor the scale of the cow above her. He was impressed with the symmetry and balance of the "Regal Gloss" cow, but in his opinion the "Meryl" cow was just a little more upstanding and showed as much breed character and dairyness as anything in the class.

Premier Breeder — Premier Exhibitor

Top honors for premier breeder went to J. M. McDonald, McDonald Farms, Cortland, New York. This is the 12th time the McDonald herd has won this honor, and it is the ninth year that every animal in the show string has been bred by McDonald Farms. The honors for premier exhibitor went to McDonald Farms (Cornell University, Ithaca, New York).

Group Classes

In the group classes, McDonald Farms took top honors among nine outstanding junior gets of sire on the get of McDonald Farms Jolly Paragon. In second place was the get of Woodacres Royal Leader, shown by Atherton W. Hobler, while in third place stood the get of Fairlawn Actor's Radiant, shown by Samuel F. Wilson, William E. Cannon and Robert Hopkins. The "Actor's Radiant" bull is in service in the Western Pennsylvania Artificial Breeding Cooperative, Clarion, Pennsylvania.

In a group of eight dairy herds, Judge Younger gave the nod to the group shown by Atherton W. Hobler, closely followed by the dairy herd from Lauxmont Farms, owned by Dr.

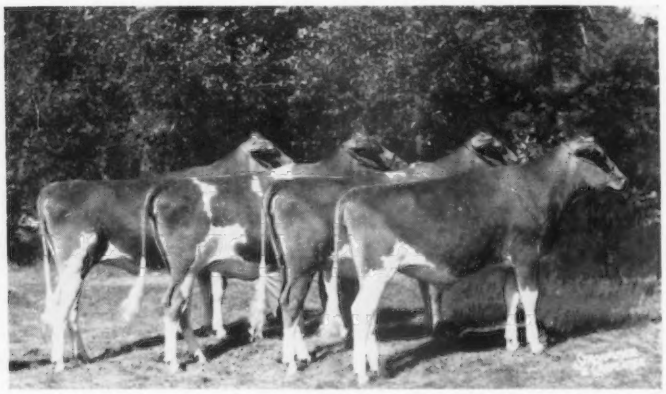

First prize junior get of McDonald Farms Jolly Paragon, shown by McDonald Farms, Cortland, N. Y., which included McDonald Farms Royal Zanthe, McDonald Farms Woralie, McDonald Farms Royal Winnie and McDonald Farms Royal Winsome.

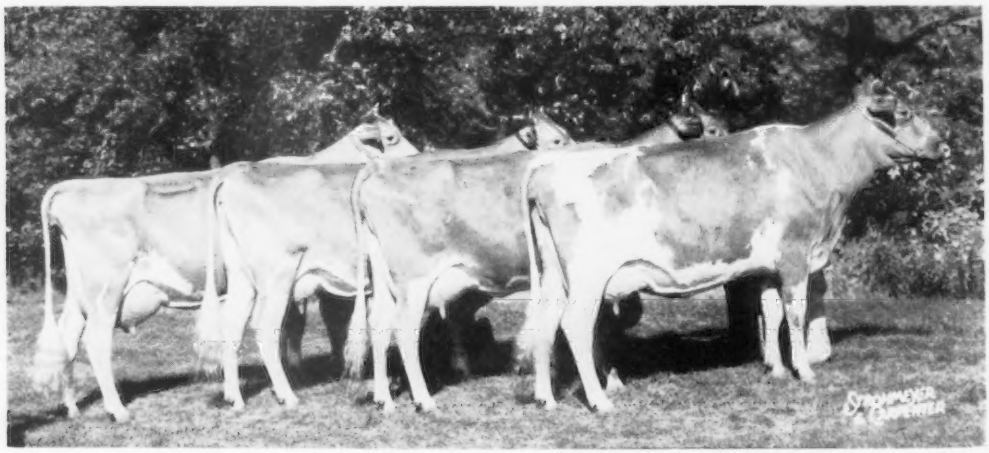

First prize get of sire and production get of sire, on the get of McDonald Farms High Neptune, shown by McDonald Farms, Cortland, N. Y., winners of both the Peer Challenge Cup and the Quail Roost Maxim Trophy. Animals included: McDonald Farms Jolly Sarella, McDonald Farms Jolly Token, McDonald Farms Jolly Thella and McDonald Farms Jolly Ura.

George T. Pack. In third place was the dairy herd exhibited by McDonald Farms.

In the group for best three females, any age, all bred and owned by exhibitor, top honors went to J. M. Dennis, Dennis Farm. In second place was the group shown by Charles P. O'Connor, Applebrook Farms, and in the third spot was the group owned by L. B. Wescott, Mulhocaway Farm. The best three females shown by J. M. Dennis, Hugo M. Weyrauch and Burl B. McPheeters, stood in second place in last year's National. This year, Judge Younger was impressed with the uniformity, quality and dairyness of the three best females shown by Dennis Farm, and gave them the nod in a very close placing over an outstanding group shown by Colonel O'Connor.

In the important senior get of sire class, top honors went to McDonald Farms on the get of McDonald Farms High Neptune. In second place was the get of McDonald Farms Fore Noble Lad, shown by J. M. Dennis, while in third place was the get of Fairlawn Actor's Leader, shown by Woodacres.

In the production get of sire class, only two groups were exhibited, and top honors again went to McDonald Farms. In second place was the get shown by J. M. Dennis.

In the produce of dam class, the blue ribbon went to Woodacres Farm on the produce of Cedarcroft Molly, showing Crockett Prairie Master's Molly, the first prize four-year-old, and Crockett Prairie Molly Bea. These animals were bred by Regina Reuble, Coupeville, Wash., and exhibited by Atherton W. Hobler. In second place was the produce of McDonald Farms Pre Psyche, showing McDonald Farms Jolly Token and McDonald Farms Jolly Zena, the reserve senior and grand and the reserve junior champions of the show. In third spot was the produce of Dennis Farm High Deloris, showing Dennis Farm Fore Delight and Dennis Farm Fore Della, full sisters by McDonald Farms Fore Noble Lad.

This year, a new procedure was followed in the best uddered cow competition. Following the placing of each milking class, Judge Younger named his first and second place best uddered cows in the two-year-old, three-year-old, four-year-old and aged cow classes. These eight prize-winning best uddered cows from the four milking classes competed immediately following the aged cow class for best uddered and reserve best uddered cows of the show. The champion best uddered cow of the show was the second prize aged cow, Caumsett Regal Gloss, owned by Henry C. Venier, while reserve champion udder honors went to the first prize three-year-old and reserve senior and grand champion, McDonald Farms Jolly Token, exhibited by McDonald Farms. The first and second selections for best udder in each of the four milking classes have previously been mentioned in the write-up under the discussion of their respective classes.

The state herd exhibit is one of the outstanding features and highlights of our National show. It is through this program that many animals are entered which otherwise might not be shown. This year, 11 state herds were represented, with top honors going to New York. In second place was the herd shown by Pennsylvania; third, New Jersey; fourth, Maryland; fifth, Illinois; sixth, Kentucky; seventh, Tennessee; eighth, Wisconsin; ninth, Ohio; 10th, Iowa, and 11th, Missouri.

Animals exhibited in the New York State Herd were: Caumsett Tore, L. S. Riford, Auburn; Oxford Homestead Daphne, L. S. Riford; McDonald Farms Jolly Token, McDonald Farms, Cortland; McDonald Farms Jolly Thella, McDonald Farms; Caumsett Regal Gloss, Henry C. Venier, La Fayette; Marsh Farms P. Carol, Paul C. Fleming, Auburn; McDonald Farms R. L. Zaro, Suzanne Venier, La Fayette, and McDonald Farms Jolly Zena, McDonald Farms.

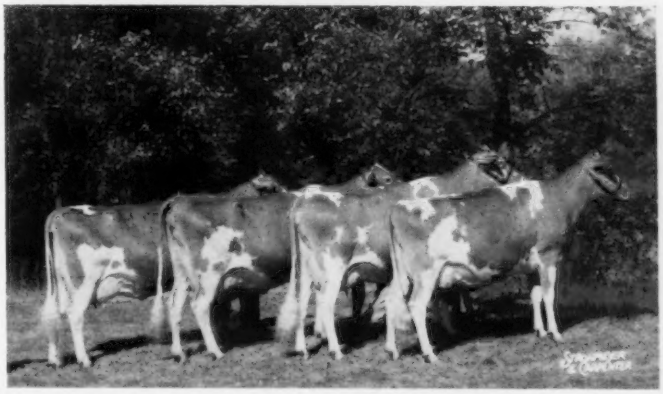

First prize dairy herd shown by Atherton W. Hobler, Princeton, N. J. Animals include Senecaside Meryl, La Ramee Marie Sonia, Crockett Prairie Master's Molly and Locust Grove Merit's Verna.

First prize New York State Herd. Animals included Caumsett Tore, L. S. Riford, Auburn; Oxford Homestead Daphne, L. S. Riford; McDonald Farms Jolly Token, McDonald Farms, Cortland; McDonald Farms Jolly Thella, McDonald Farms; Caumsett Regal Gloss, Henry C. Venier, La Fayette; Marsh Farms P. Carol, Paul C. Fleming, Auburn; McDonald Farms R. L. Zaro, Suzanne Venier, La Fayette, and McDonald Farms Jolly Zena, McDonald Farms.

Trophy Presentations

Les Wilson presenting Langwater Trophy to Lloyd Riford, Greystone Farm, Auburn, N. Y., owner of the grand champion bull, Caumsett Tore. Paul Fleming, Greystone Farm manager, at the halter. Left, Dave Younger, judge.

Gordon Hall presenting the Peer Challenge Cup to Dr. Kenneth Turk and K. C. Sly for the winning get of McDonald Farms High Neptune. At the halters, Bill Shenton, Jim Thomas, Vernon Hull, Les Mathews and Henry Thomas.

Secretary Robert D. Stewart presenting The American Guernsey Cattle Club Trophy to Mrs. Gertrude McNaught, Rolling Acres Farms, Elgin, Ill., owner of the winning two-year-old cow, Norgert's Alexis Carrie. Nelson McCammon, Rolling Acres herd manager, at the halter.

President R. H. McMurtrie presenting Guernsey Island Trophy to A. W. Hobler, owner of the grand champion female, Senecaside Meryl, for her breeder, James A. Stein, Weedsport, N. Y. Merton Sowerby at the halter.

Mrs. George Tyson presenting Douglaston Manor Trophy to A. W. Hobler, exhibitor of best AR cow, Senecaside Meryl. Merton Sowerby at the halter.

John B. Merryman presenting Afton Farm Trophy to Lois Jean Hansen, owner of Gray Haven Colonel's Penney, grand champion female of the junior show. At the right, Shari Lewis, American Dairy Association Princess.

J. T. Lively, Dallas, Tex., presenting Meadow Lodge Trophy to Mrs. Henry C. Venier, La Fayette, N. Y., exhibitor of the best uddered cow, Caumsett Regal Gloss. Lee Yost at the halter.

Mrs. Gertrude McNaught presenting the Burton Lane Trophy to Dr. Kenneth Turk for the reserve grand champion female, McDonald Farms Jolly Token. K. C. Sly at the halter.

Col. Charles P. O'Connor presenting Franchester Farms Trophy to A. W. Hobler, exhibitor of winning produce of Cedarcroft Molly, with Roberta Messer, Jimmy Hill and Merton Sowerby.

Mrs. L. C. Langford presenting the Quail Roost Maxim Trophy for winning production get of McDonald Farms High Neptune to Dr. Kenneth Turk and K. C. Sly. At the halters, Bill Shenton, Jim Dale Thomas, Vernon Hull, Les Mathews and Henry Thomas.

Lloyd Riford presenting Bill Jones Trophy to Milt Dennis, exhibitor of best three females. At the halters, Garold Kepple, J. D. Milliken and Dianne Dennis.

Animals in the Pennsylvania State Herd were: Maxim of McDonald Farms, Dr. George T. Pack, Wrightsville; Edgefield Farms K. Ann, Dr. George T. Pack; Burkeville Emory's Elna, Dr. George T. Pack; Applebrook Prediction Gayety, Charles P. O'Connor, West Chester; Applebrook Peer's Radiant, Charles P. O'Connor; Easthill Radiant's Sue, William E. Cannon, Sharpsville; Har-Len K. Helene, Mary Ellen Mumma, Landisville, and Osborne Hill Gaiety's Choice, Charles P. O'Connor.

New Jersey State Herd animals included: Woodacres Fides Leader, Atherton W. Hobler, Princeton; Senecaside Meryl, Atherton W. Hobler; La Ramee Marie Sonia, Atherton W. Hobler; Lindean's Antonette Sapphire, L. B. Wescott, Clinton; Mulhocaway Bell Hala, L. B. Wescott; Mulhocaway Butterfat Viola, L. B. Wescott; Ideal's Superior Irene, Jacob Tanis, Augusta, and Ideal's Superior's Carol, Patricia Ann Tanis, Branchville.

Animals exhibited in the Maryland State Herd were: Mt. Ephraim D. Gecondus, Paul M. Jones and Paul, Jr., Snow Hill; Langvalley N. Gloreosa, Hubert L. Snodgrass, Jr., Street; Mt. Ephraim D. Corinne, Paul M. Jones and Paul, Jr.; Mt. Ararat Empress Patricia, Adele Brown, Port Deposit; Mulhocaway Bell Anita, Frank C. Downey, Williamsport; Wye Height's Tulip, John Merryman and Herbert Kelso, Sparks; Ollasses Prediction Annette, Jonathan Ginn, Dickerson, and Driftwood's C. Sunshine, George R. Debnam, Upperco.

Animals in the Illinois State Herd were: McDonald Farms Rival Viking, John Plain Farm, Inc., Cary; Pine Star Cap's Miss Queen, John Plain Farm, Inc.; Cedar Dell Don's Rosita, W. H. Odlum, Roselle; Ideal's Superior's Trinket, Gertrude McNaught, Elgin; Dennis Farm Fore Julie, Kathleen Dennis, Amboy; Dot-Mar Tony Sherry, J. D. Milliken, Princeton; Rosewood D. Joyful, W. H. Odlum, and Norgert's Footprint Carolyn, Gertrude McNaught.

Kentucky State Herd animals included: Henslee Farms D. Noble, Cecil Burnette and Elmer Hixson, Fulton; Bayville Royal Phyllis, Cecil Burnette and Elmer Hixson; Willow-Wilde's Noble Lois, Cecil Burnette and Elmer Hixson; Green Valley's Prize Mary, Horace and LeRoy McMullen, Shelbyville; Dinsmore Mayroyal Julianna, Bill Franklin, Lewisburg; Shelter Row Sue, Joseph S. Johnson, Cynthiana; Saloma Way O. Roman's Julia, James D. O'Banion, Campbellsville, and Hermitage View S. Sue, Richard Van Horne, Lexington.

Animals exhibited in the Tennessee State Herd were: Hermitage View S. King, L. C. Langford, Old Hickory; Hermitage View S. Babe, L. C. Langford; Spring Star's Stella, Emily Waddle, Greeneville; Lucky Acre's Challenger Dawn Ronald Robeson, Parrottsville; Hathaway's Farm Star Light, Janice Hathaway, Paris; Bayville Margaret Vi, Stephen C. and James H. Felts, Greeneville; Wychmere Valor's Jem, Myra Lee Housley, Athens, and Wildwood Run's H. Buttercup, John Housley, Athens.

Animals in the Wisconsin State Herd were: Dairyman F's Jado, Wilbur M. Becker, Fort Atkinson; Weg Acres Minuet, Gary G. Kunz, Fort Atkinson; Golden Harvest Rose Betty, Gerald M. Jenkins, Lake Geneva; Alvadean Gena Honey, E. H. and Lyle W. Kiesling, Jefferson; Glacial Meads Coronet Viola, Gerald M. Jenkins; Lookout Valley Actor's Beautify, Gerald M. Jenkins; Maple Leaf J's Genevieve, Donald Kiesling, Fort Atkinson, and Fawndaway Fancier's Fern, Correen C. Becker, Fort Atkinson.

Ohio State Herd animals included: McDonald Farms Royal Wallace, Howard Paxson and Son, Fairborn; Oelker's Noble Joy, Harold Oelker, Urbana; Gray Haven Colonel's Penney, Lois Jean and Arthur Hansen, Bellevue; Gray Haven Royal Connie, Arthur Hansen; Mississinewa Farms Diane, Herman Stocksdale and Family, Union City, Ind.; Gray Haven Mainmast Pansy, Arthur Hansen; Mississinewa Farms F Cindy, Herman Stocksdale and Family, and Prairie Lawn Valor's Ruth, Elmer Neill, Bellevue.

Animals exhibited in the Iowa State Herd were: Stede Well's Ilas Lou, Harry and Robert H. Lage, Davenport; Stede Wells Jill, Harry and Robert H. Lage; Dennis Farms Fore Delight, Harry and Robert H. Lage; Maureen of Woodruff Farm, LeRoy Woodruff, Indianola; Golden Grange Ideal Norman, LeRoy Woodruff; Gerie's Lady Grace, LeRoy Woodruff; Ruth of Woodruff Farm, Dennis and Roger Woodruff, Ackworth, and Millie of Woodruff Farm, Dennis and Roger Woodruff.

Animals in the Missouri State Herd were: Maizeland Gladiator's Sonny, Girard B. Secker, Hannibal; Maizeland Gladiator's Jennifer, Girard B. Secker; Lapo Moonlight's Marlenne, Don T. Johnston, Carthage; Fairmount Franciettа's Fancy, O. R. and Russell Epperson, New London; Maple Dell R P Lustre, Russell Epperson; Pre-Eminent Levity's Marge, Russell Epperson; Twin Elm Gloria Lee, Duane Crighton, Springfield, and Schmitt Farm Victor's Ann, Dennis Schmitt, Springfield.

Special Awards

As always, the special trophies offered at the National Guernsey Show make an attractive display, and they were again in evidence at the ringside during both days of judging. The Langwater Trophy, awarded annually by Langwater Farm, North Easton, Mass., to the exhibitor of the grand champion bull at the National Guernsey Show, was won by Lloyd Riford, Greystone Farm, Auburn, N. Y., on Caumsett Tore. The trophy was presented by L. V. Wilson, superintendent of Spruce Shadows Farm, Owatonna, Minnesota.

The American Guernsey Cattle Club Trophy, awarded annually by The American Guernsey Cattle Club to the exhibitor of the best two-year-old heifer at the National Guernsey Show, was presented by Robert D. Stewart to Mrs. Gertrude McNaught, Elgin, Ill., on the outstanding two-year-old, Norgert's Alexis Carrie.

The Guernsey Island Trophy, awarded annually by the Royal Agricultural and Horticultural Society of Guernsey, Island of Guernsey, to the breeder of the grand champion cow at the National Guernsey Show, was presented by President R. H. McMurtrie to Atherton W. Hobler for James H. Stein, Weedsport, New York. This year the honor was awarded to the aged cow, Senecaside Meryl.

The Douglaston Manor Trophy, awarded annually by Douglaston Manor Farm, Pulaski, N. Y., to the exhibitor of the best Advanced Registry cow at the National Guernsey Show, also went to the grand champion female, Senecaside Meryl. This presentation was made by Mrs. George Tyson, owner of the James Canyon Ranch, Genoa, Nev., to Atherton W. Hobler.

The Burton Lane Trophy, awarded annually by Burton Lane Farm, Lake Forest, Ill., to the exhibitor of the reserve grand champion cow at the National Guernsey Show, was presented by Mrs. Gertrude McNaught to Dr. K. L. Turk, Cornell University, Ithaca, New York. This honor was won by McDonald Farms on McDonald Farms Jolly Token.

The Meadow Lodge Farms Trophy, awarded annually by Kent B. Hayes, Oklahoma City, Okla., in memory of his father, Judge Samuel W. Hayes, to the exhibitor of the best uddered cow at the National Guernsey Show, was won by Henry C. Venier, High Meadows Farms, La Fayette, N. Y., on Caumsett Regal Gloss. The presentation was made by J. T. Lively to Mrs. Henry Venier.

The Bill Jones Trophy, awarded annually by the New York State Guernsey Breeders' Co-Operative, Inc., in honor of W. B. (Bill) Jones, White Plains, N. Y., pioneer member of the New York Guernsey Breeders' Cooperative, Inc., to the exhibitor of the best three females bred by exhibitor at the National Guernsey Show, was

presented by Lloyd S. Riford to J. M. Dennis, Dennis Farm, Amboy, Illinois.

The Peer Challenge Cup, given by Frank S. Peer to be awarded annually to the exhibitor of the winning get of sire at the National Guernsey Show, was presented by Gordon Hall, Princeton, N. J., to Dr. K. L. Turk.

The Quail Roost Maxim Trophy, awarded annually by George Watts Hill, Rougemont, N. C., to the exhibitor of the winning production get of sire at the National Guernsey Show, was presented by Mrs. L. C. Langford, president of the Tennessee G. B. A., Old Hickory, Tenn., to Dr. K. L. Turk.

The Franchester Farms Trophy, awarded annually by Charles B. Bolton, West Salem, Ohio, in memory of his father, Chester C. Bolton, to the exhibitor of the winning produce of dam at the National Guernsey Show, was presented by Charles P. O'Connor, Applebrook Farms, West Chester, Pa., to Atherton W. Hobler.

The Premier Breeder award was presented by Floyd Arnold, Ames, Iowa, Superintendent of Cattle, to K. C. Sly for the Estate of J. M. McDonald, and the Premier Exhibitor award was also presented by Floyd Arnold to K. C. Sly for McDonald Farms (Cornell University).

As is customary, rosettes were awarded by The American Guernsey Cattle Club to breeders of animals winning in the first three places in each individual class.

Credit should be given to Floyd Arnold, Superintendent of the Cattle Department, Ames, Iowa, and to Chris H. Sanders, Assistant Superintendent, Lincoln, Nebraska. Chris handled the clerking of the show in his usual capable manner, and each year he remarks about the manner and the promptness in which all Guernsey exhibitors bring entries into the ring. A great show such as the 1957 National is only possible through the work and efforts of the competent staff of the Dairy Cattle Congress, and the efforts of Guernsey breeders and exhibitors.

The exhibitors are again to be complimented and commended on the quality and depth of the classes presented. In the opinion of most of the ringside, this was truly the greatest National yet held, and the continued improvement that was evident in type speaks well for the progress and future of our breed.

The Banquet

As in previous years, the National Dairy Show Guernsey banquet was held the evening following the first day of judging, at Black's Tea Room, Waterloo. R. H. McMurtrie, President of The American Guernsey Cattle Club, acted as master of ceremonies, and did his usual masterful job.

During the evening, President McMurtrie introduced the head table, and Judge Younger was presented with a beautiful Revere Silver Bowl in recognition of his work as judge of the 1957 National Guernsey Show.

Robert D. Stewart complimented the exhibitors on the wonderful group of cattle that were assembled, and also paid special tribute to the juniors who once again had an outstanding show that contributed much to the show and to the open classes.

Special recognition was given to the winning team in the National 4-H Dairy Cattle Judging Contest. As has been the case in recent years, Maryland again won top honors. The Maryland team is coached by John L. Morris and Roscoe Whipp, University of Maryland, College Park. The members of the team were Jerry Ensor, James R. Hill, J. Howard Stiles, and Roberta Messer, alternate. Jerry Ensor was third high individual in judging all breeds, while James R. Hill took fifth spot among the high individuals in judging all breeds. The second place team was from Michigan, and they trailed Maryland by only six points. The coach of the team was Frank Gendron, with Russel Mawby, State Club Leader. The members were Sharon Jackson, Nancy Reisbig, Peter Spike and Duane Heisler, alternate. The Michigan team was high in judging Guernseys. Sharon Jackson took top honors for the high individual in judging all breeds. It is interesting to note that 32 teams were represented.

Special recognition was also given to Thomas Kelly, Pennsylvania State University, who was high man in judging Guernseys at the National Intercollegiate Dairy Cattle Judging Contest. Special mention was also made of the California Polytechnic team that was comprised of all Guernsey men. This team was coached by J. L. Albright, and the members were Ken Winters, a Guernsey trainee who placed second to Thomas Kelly in judging Guernseys, Ray Kleiwer and L. Vander Hule. Kleiwer and Vander Hule placed one and two among the tops in judging Brown Swiss.

Judging Contests

Thirty-two teams competed in the National 4-H Dairy Cattle Judging Contest. High team in judging all breeds was Maryland, with 1,918 points. Other teams among the top 10 were Michigan, Washington, New York, Virginia, Illinois, Wisconsin, Oklahoma, Nebraska and Texas.

High individual in judging all breeds was Sharon Jackson, Michigan, with 672 points. Among the top 10 were: Joel Potts, Texas; Jerry Ensor, Maryland; Darol McWilliams, Washington; James R. Hill, Maryland; Edgar R. Schneider, Ohio; John Gray, Virginia; Rober Kelder, New York; Lynn Johnson, Nebraska, and Dave Roffey, Illinois.

In judging Guernseys, the top 10 teams in the order of their placing were: Michigan and Oklahoma, tied for first with 422 points each, Indiana, Nebraska, Mississippi, Wisconsin, Virginia, Texas, Washington, and Maryland. The high individual in judging Guernseys was Frank Cranor, Oklahoma, with 149 points. Others among the top 10, in the order of their placing, were: Mary Morrow, Pennsylvania; Gary Cranor, Oklahoma; Jacob Wright, North Carolina; Dan Reed, Indiana; Sharon Ellis, Florida; Joel Potts, Texas; Donald Bowles, Indiana; Merlyn Wehrs, Wisconsin, and Peter Spike, Michigan.

High team for all breeds in the National Intercollegiate Dairy Cattle Judging Contest was the team from Kansas State, with a score of 2,025. Thirty-two teams, and one from Canada, participated in the contest, and the following teams were among the top 10: Kansas State, first, followed by State College of Washington, California Polytechnic, Iowa State, Pennsylvania State University, Rutgers University, Ohio State, University of Kentucky, Virginia Tech, and North Carolina State.

High individual in judging all breeds was Bruce Jones, Louisiana State with 697 points. Other high individuals in the contest were: R. Anderson, South Dakota State, second; Fred Garton, Rutgers, third; E. Klaustermieir, Minnesota, fourth; Charles Michaels, Kansas State, fifth; Ronald Johnson, Iowa, Gilmore Dahl, Kansas, Lewis Davis, Ohio, tied for sixth; Lauren Christian, Iowa, ninth, and Ed Veenhuizen, Washington State, tenth.

In judging Guernseys, the top 10 teams in the order of their placing were: North Carolina State, Kentucky and Rutgers tied, California Polytechnic, Pennsylvania State and South Dakota, tied, Tennessee, Clemson, Connecticut, and Oklahoma. Members of the North Carolina State team placing first in Guernseys were: W. R. Murley, coach, Lynn Plyler, Don Hopkins and Felton Davis.

High individuals in judging Guernseys were: Thomas Kelly, Pennsylvania State, with 148 points, followed by Ken Winters, California Polytechnic, second; Don Hopkins, North Carolina, third; Lois Garbig, Ohio State, fourth; J. S. Mitchell, Kentucky, Bruce Jones, Louisiana, Felton Davis, North Carolina, and George Peavey, Pennsylvania State, tied for fifth; Lanny Moore, Clemson, Rod Plimpton, Rutgers, R. Anderson, South

Dakota, and Sid Johnson, Tennessee, tied for ninth place.

Following is a list of awards:

SENIOR AND GRAND CHAMPION BULL

Caumsett Tore, L. S. Riford, Auburn, N. Y.

RESERVE SENIOR AND GRAND CHAMPION BULL

Henslee Farms D. Noble, Cecil Burnette and Elmer Hixson, Fulton, Ky.

JUNIOR CHAMPION BULL

McDonald Farms Odessa's Wirt, McDonald Farms, Cortland, N. Y.

RESERVE JUNIOR CHAMPION BULL

Dennis Farm Fore Julius, Roy Breeze and Sons, Paw Paw, Ill.

SENIOR AND GRAND CHAMPION FEMALE

Senecaside Meryl, Atherton W. Hobler, Princeton, N. J.

RESERVE SENIOR AND GRAND CHAMPION FEMALE

McDonald Farms Jolly Token, McDonald Farms.

JUNIOR CHAMPION FEMALE

Marsh Farms P. Carol, Paul C. Fleming, Auburn, N. Y.

RESERVE JUNIOR CHAMPION FEMALE

McDonald Farms Jolly Zena, McDonald Farms.

BULL CALF, 4 MONTHS AND UNDER 12

1, McDonald Farms Mister Young, McDonald Farms; 2, Lauxmont Gendarme, Dr. George T. Pack, Wrightsville, Pa., and Francis Ginn, Dickerson, Md.; 3, Bluff View Sabin, J. T. Lively and Son, Dallas, Tex.; 4, Ger Gar T. C. Lonnie, Garold L. Kepple, Tremont, Ill.; 5, Woodacres Butterfat Leader, Atherton W. Hobler; 6, Henslee Farms Vagaboy, Hubert Kipp, North Prairie, Wis., and Fred and Frank Fox, Jr., Waukesha, Wis.; 7, Royal Steadfast, Arthur M. Read, Elizabeth, Ill.; 8, Elvis of Woodruff Farm, LeRoy Woodruff, Indianola, Iowa; 9, Bar-Y Major's Superior, Edwin G. Yedlik, Tipton, Iowa.

BULL, 1 YEAR AND UNDER 18 MONTHS

1, Hermitage View S. King, L. C. Langford, Old Hickory, Tenn.; 2, Mt. Ephraim D. Gecondus, Paul M. Jones and Paul, Jr., Snow Hill, Md.; 3, McDonald Farms Le Zachary, McDonald Farms; 4, Maizeland Gladiator's Sonny, Girard B. Secker, Hannibal, Mo.

BULL, 18 MONTHS AND UNDER 2 YEARS

1, McDonald Farms Odessa's Wirt, McDonald Farms; 2, Dennis Farm Fore Julius, Roy Breeze and Sons; 3, McDonald Farms Royal Wallace, Howard Paxson and Son, Fairborn, Ohio; 4, Woodacres Valiant Leader, Atherton W. Hobler and Lehigh Valley Co-operative Farmers, Allentown, Pa.; 5, Stede Wells Beauty's Bruce, Harry and Robert H. Lage, Davenport, Iowa; 6, Norgert's Footprint Dewdrop, Gertrude McNaught, Elgin, Ill.

BULL, 2 YEARS AND UNDER 3

1, McDonald Farms Rival Viking, John Plain Farm, Inc., Cary, Ill.; 2, Norgert's Royal S. Commander, Gertrude McNaught; 3, Curtiss Candy Dapper Lad, Alvin Hitz and Son, Polk City, Iowa, and Les Good, Ogden, Iowa; 4, Wilgorlan Farms Saturn, J. T. Lively and Son; 5, McDonald Farms Rival Warrior, McDonald Farms; 6, Dairyman F's Jado, Wilbur M. Becker, Fort Atkinson, Wis.; 7, Henslee Farms O. Roman, J. V. O'Banion, Campbellsville, Ky.; 8, Stede Wells Donnie, Harry and Robert H. Lage and John D. Yoder, Kalona, Iowa; 9, Hayes Acres Royal Honor, Dr. George T. Pack.

BULL, 3 YEARS AND OVER

1, Caumsett Tore, L. S. Riford; 2, Henslee Farms D. Noble, Cecil Burnette and Elmer Hixson; 3, Maxim of McDonald Farms, Dr. George T. Pack; 4, Bluff View Lil-Anson, J. T. Lively and Son; 5, Woodacres Fides Leader, Atherton W. Hobler; 6, Lyrene Favorite's Wonder, John Plain Farm, Inc.; 7, Golden Grange Ideal Norman, LeRoy Woodruff.

HEIFER CALF, 4 MONTHS AND UNDER 12

1, McDonald Farms Jolly Zena, McDonald Farms; 2, Har-Len K. Helene, Mary Ellen Mumma, Landisville, Pa.; 3, Saloma Way O. Roman's Julia, James D. O'Banion, Campbellsville, Ky.; 4, McDonald Farms Rival Zoreta, McDonald Farms; 5, Woodacres Royal L. C. Yatung, Atherton W. Hobler; 6, Rosewood D. Joyful, W. H. Odlum, Roselle, Ill.; 7, Spring Star's Stella, Emily Waddle, Greeneville, Tenn.; 8, Quarry Valley Ambler's Lettie, Dr. George T. Pack; 9, Mississinewa Farms F Cindy, Herman Stocksdale and Family, Union City, Ind.; 10, Peck's Majesty's Polly, John Plain Farm, Inc.

HEIFER, 1 YEAR AND UNDER 18 MONTHS (Not In Milk)

1, Osborne Hill Gaiety's Choice, Charles P. O'Connor, West Chester, Pa.; 2, McDonald Farms R. L. Zaro, Suzanne Venier, La Fayette, N. Y.; 3, Mt. Ephraim D. Corinne, Paul M. Jones and Paul, Jr.; 4, Golden Flow Leader Enterprise, Glenalie Titus, Mason, Mich.; 5, McDonald Farms Royal Zanthe, McDonald Farms; 6, Woodacres Leader's Violet, Atherton W. Hobler; 7, Mt. Ararat Empress Patricia, Adele Brown, Port Deposit, Md.; 8, Van Belle Cherub Star Lynn, Mary Jo Rayl, Russiaville, Ind.; 9, Norgert's Quebec Topast, Gertrude McNaught; 10, Stede Well's Ilas Lou, Harry and Robert H. Lage.

HEIFER, 18 MONTHS AND UNDER 2 YEARS (Not In Milk)

1, Marsh Farms P. Carol, Paul C. Fleming; 2, Grain Meadow Eastern Lucy, Patricia Young, Greentown, Ind.; 3, Amber Acres Fore Rosalind, Weyrauch and McPheeters, Sterling, Ill.; 4, Easthill Radiant's Sue, William E. Cannon, Sharpsville, Pa.; 5, McDonald Farms Woralie, McDonald Farms; 6, Woodacres Royal L. Martha, Atherton W. Hobler; 7, Spring Ridge F Verity, Loren Krause, Owatonna, Minn.; 8, McDonald Farms Royal Winsome, McDonald Farms; 9, Woodacres Leader's Marcella, Atherton W. Hobler; 10, Mulhocaway Butterfat Viola, L. B. Wescott, Clinton, N. J.

COW, 2 YEARS AND UNDER 3

1, Norgert's Alexis Carrie, Gertrude McNaught; 2, Willow-Wilde's Noble Lois, Cecil Burnette and Elmer Hixson; 3, Lilidon Golden Girl, Wayne Sommers, Verndale, Minn.; 4, Dennis Farm Fore Julie, Kathleen Dennis, Amboy, Ill.; 5, Applebrook Peer's Radiant, Charles P. O'Connor; 6, McDonald Farms Supreme Velma, McDonald Farms; 7, Woodacres Leader's Mona, Atherton W. Hobler; 8, Walnut Grove Chummy K, Dr. George T. Pack; 9, Woodacres Leader's C. Yatung, Atherton W. Hobler; 10, McDonald Farms Royal Woodbine, McDonald Farms.

COW, 3 YEARS AND UNDER 4

1, McDonald Farms Jolly Token, McDonald Farms; 2, Edgefield Farms K. Ann, Dr. George T. Pack; 3, Wye Height's Tulip, John Merryman and Herbert Kelso, Sparks, Md.; 4, Mulhocaway Bell Anita, Frank C. Downey, Williamsport, Md.; 5, Dennis Farms Fore Delight, Harry and Robert H. Lage; 6, Brownlie Cavalier May, Dr. George T. Pack; 7, Ollasses Prediction Annette, Jonathan Ginn, Dickerson, Md.; 8, McDonald Farms Jolly Thella, McDonald Farms; 9, McDonald Farms Jolly Ura, J. M. McDonald, Jr., Cortland, N. Y.; 10, Glacial Meads Coronet Viola, Gerald M. Jenkins, Lake Geneva, Wis.

COW, 4 YEARS AND UNDER 5

1, Crockett Prairie Master's Molly, Atherton W. Hobler; 2, Burkeville Emory's Elna, Dr. George T. Pack; 3, Gray Haven Colonel's Penney, Lois Jean and Arthur Hansen, Bellevue, Ohio; 4, Oxford Homestead Daphne, L. S. Riford; 5, McDonald Farms Jolly Sarella, McDonald Farms; 6, Cedar Dell Don's Rosita, W. H. Odlum; 7, Driftwood's C. Sunshine, George R. Debnam, Upperco, Md.; 8, Mulhocaway Bell Hala, L. B. Wescott; 9, Don's Queen Ellen, A. G. Ensor, 2nd, and Sons, Forest Hill, Md.; 10, Hermitage View S. Babe, L. C. Langford.

COW, 5 YEARS AND OVER

1, Senecaside Meryl, Atherton W. Hobler; 2, Caumsett Regal Gloss, Henry C. Venier, La Fayette, N. Y.; 3, Lindean's Antonette Sapphire, L. B. Wescott; 4, Amber Acres Noble Rosie, Weyrauch and McPheeters; 5, Pine Star Cap's Miss Queen, John Plain Farm, Inc.; 6, Wildwood Run's H. Buttercup, John Housley, Athens, Tenn.; 7, Dennis Farm Mischief Etha, Weyrauch and McPheeters; 8, Freda of Frey Orchards, John Plain Farm, Inc.; 9, Mulhocaway Halo Beauty, L. B. Wescott; 10, Guernsdel Maxim Kathleen, Dr. George T. Pack.

BEST UDDERED COW

CHAMPION

Caumsett Regal Gloss, Henry C. Venier.

RESERVE CHAMPION

McDonald Farms Jolly Token, McDonald Farms.

TWO-YEAR-OLDS

1, Willow-Wilde's Noble Lois, Cecil Burnette and Elmer Hixson; 2, Lilidon Golden Girl, Wayne Sommers.

THREE-YEAR-OLDS

1, McDonald Farms Jolly Token, McDonald Farms; 2, Dennis Farms Fore Delight, Harry and Robert H. Lage.

FOUR-YEAR-OLDS

1, Crockett Prairie Master's Molly, Atherton W. Hobler; 2, Gray Haven Colonel's Penney, Lois Jean and Arthur Hansen.

FIVE YEARS AND OVER

1, Caumsett Regal Gloss, Henry C. Venier; 2, Senecaside Meryl, Atherton W. Hobler.

JUNIOR GET OF SIRE

1, McDonald Farms on get of McDonald Farms Jolly Paragon, showing McDonald Farms Royal Zanthe, McDonald Farms Woralie, McDonald Farms Royal Winnie and McDonald Farms Royal Winsome; 2, Atherton W. Hobler on get of Woodacres Royal Leader, showing Woodacres Royal L. C. Yatung, Woodacres Royal L. Martha, Woodacres Royal L. Doneve and Woodacres Royal L. Loftus; 3, Samuel F. Wilson, Avella, Pa., William E. Cannon, Sharpsville, Pa., and Robert Hopkins, Coal Center, Pa., on get of Fairlawn Actor's Radiant, showing Wilsonia Farms Daisy, Wilsonia Farms Dolly, Easthill Radiant's Sue and Peach Green Karen; 4, Atherton W. Hobler on get of Fairlawn Actor's Leader, showing Woodacres Valiant Leader, Woodacres Leader's Violet, Woodacres Leader's C. Lady and Woodacres Leader's Marcella; 5, Loren Krause on get of Curtiss Candy Lucky Fred, showing Spring Ridge Carolyn, Spring Ridge Carol, Spring Ridge F Verity and Spring Ridge Gretta; 6, Dr. George T. Pack on get of Maxim of McDonald Farms, showing Lauxmont Gendarme, Lauxmont Camellia, Lauxmont Azalea and Lauxmont Anemone; 7, Alvin Hitz and Son on get of McDonald Farms Fore Ruler, showing Rosebud Farm McHolly, Rosebud Farm McBetty, Rosebud Farm McLeslie and Rosebud Farm McHoney; 8, Gertrude McNaught on get of Norgert's Royal Footprint, showing Norgert's Footprint Queen, Norgert's Footprint Kapilla, Norgert's Footprint Dolly and Norgert's Footprint Carolyn; 9, Harry and Robert H. Lage on get of McDonald Farms Don's Recruit, showing Stede Wells Effie, Stede Well's Ilas Lou, Stede Well's Elva and Stede Well's Annette.

GET OF SIRE

1, McDonald Farms on get of McDonald Farms High Neptune, showing McDonald Farms Jolly Sarella, McDonald Farms Jolly Token, McDonald Farms Jolly Thella and McDonald Farms Jolly Ura; 2, J. M. Dennis, Amboy, Ill., on get of McDonald Farms

(*Please turn to page 985*)

National Junior Show

TOPS IN THE NATIONAL JUNIOR SHOW PLACE WELL UP IN OPEN CLASSES — FIRST AND SECOND PLACE SENIOR YEARLINGS IN JUNIOR SHOW STAND 1 AND 2 IN CLASS OF 37 IN OPEN SHOW — PROOF OF THE QUALITY OF THE 1957 NATIONAL JUNIOR SHOW.

LOIS JEAN HANSEN SHOWS GRAND CHAMPION FEMALE, GRAY HAVEN COLONEL'S PENNEY. WINS AFTON TROPHY FOR THE SECOND TIME.

FRANK C. DOWNEY EXHIBITS THE RESERVE CHAMPION FEMALE, MULHOCAWAY BELL ANITA.

ELEVEN JUNIOR STATE HERDS SHOWN — MARYLAND AGAIN TAKES TOP HONORS WITH SAME ANIMALS THAT WON LAST YEAR.

THE National Junior Guernsey Show, held on Tuesday, October 1, and judged by Dave Younger, Hanover Hill Farms, Yorktown Heights, N. Y., was one of the best quality shows yet seen in this great National Junior Show series. It should be noted that the first and second heifer calves in the Junior Show placed second and third in a great class of 32 heifer calves in the open show. They were beaten only by McDonald Farms Jolly Zena, the reserve junior champion of the open show. In the junior yearling class in the Junior Show, the first prize winner placed second in a class of 28 junior yearlings in the open show. The first and second senior yearling heifers in the Junior Show stood one and two in a class of 37 senior yearlings in the open show, and the blue ribbon winner went on to win junior champion female honors in the National Show. In the class for two- and three-year-olds, the animal that stood first and was reserve champion of the Junior Show, placed fourth in a great class of 24 three-year-olds, and the second place animal placed fourth in a class of 27 two-year-olds. The first prize cow, four years and over, and the senior and grand champion in the Junior Show, placed third in a class of 23 four-year-olds in the open show, and was selected as the second best uddered cow in the class. This is positive proof of the quality of our National Junior Show.

In the heifer calf class, 20 entries were paraded before Judge Younger, with top honors going to Har-Len K. Helene, shown by Mary Ellen Mumma, Landisville, Pennsylvania. In second place was Saloma Way O. Roman's

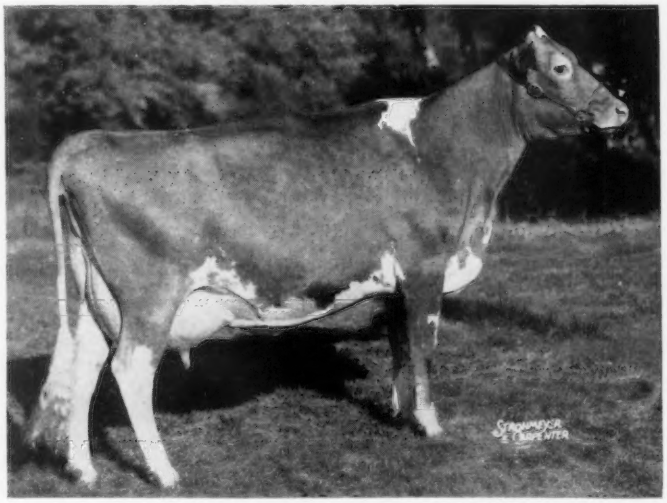

Gray Haven Colonel's Penney, grand champion female of the National Junior Show and winner of the Afton Farm Trophy, owned by Lois Jean Hansen, Bellevue, Ohio.

Julia, exhibited by James D. O'Banion, Campbellsville, Kentucky. She was closely followed by Spring Star's Stella, shown by Emily Waddle, Greeneville, Tennessee. Judge Younger was especially impressed with the quality of this class, and when he had the calves lined up it was easy to see the similarity of type in his top selections. They showed a great deal of breed character, stood on good feet and legs, with the kind of heads and necks you like to see on dairy calves.

In the junior yearling heifer class, 13 entries were presented for Dave's consideration. Top honors went to Suzanne Venier, High Meadows Farms, La Fayette, N. Y., on McDonald Farms R. L. Zaro, a daughter of McDonald Farms Pre Rose Lad. In second place was Golden Flow Leader Enterprise, a daughter of Woodacres Lucinda's Leader, shown by Glenalie Titus, Mason, Michigan. In the third spot was Van Belle Cherub Star Lynn, a daughter of Wilgorlan Farms Cherub, shown by Mary Jo Rayl, Russiaville, Indiana. Judge Younger felt his top selection was an easy top, showing plenty of length and stretch, with a world of breed character. The heifer in second place followed the same general pattern and make-up of the heifer above her, but she was not quite as good in the legs, and Dave would like to have seen her just a little deeper in the flank. The yearling in third place lacked somewhat in length and openness of the two above her, but she followed closely the style and balance of the heifers above her.

In a good class of 12 senior yearling heifers, Dave found his blue ribbon winner in Marsh Farms P. Carol, a daughter of McDonald Farms Pre Trump, bred by Clarence Marsh, Canandaigua, N. Y., and shown by Paul C. Fleming, Auburn, New York. In second place was Grain Meadow Eastern Lucy, a daughter of Grain Meadow Eastern King, shown by Patricia Young, Greentown, Indiana. In the third spot was Easthill Radiant's Sue, shown by William E. Cannon, Sharpsville, Pennsylvania. To further demonstrate the quality of this class, these senior yearlings placed one, two, and four in a great class of 37 senior yearlings in the open show. In his top heifer, Dave had an outstanding animal with plenty of stretch, dairy character, especially good in the heart, and standing on a good set of hind legs. The second place heifer was equally well-balanced, showed a world of style, and was very nice on top and underneath, with good teat placement. The animal in third place was the problem heifer of the class. She gave as much evidence of power and capacity as anything in the class, but she was just a little easy over the top and loin, and

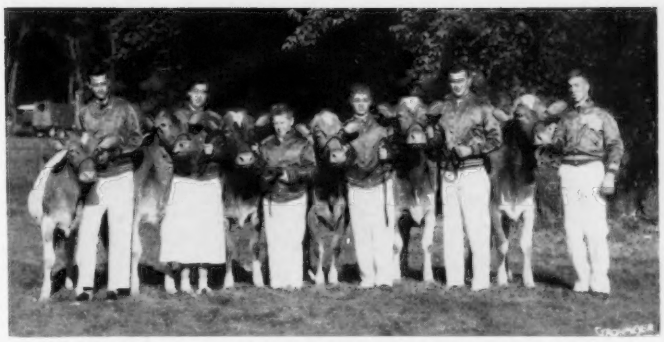

Maryland Junior Group: Hubert L. Snodgrass, Jr., Street; Bessie A. Debnam, Upperco; Jonathan Ginn, Dickerson; Frank Downey, Williamsport; Jerry Ensor, Forest Hill, and George Debnam, Upperco.

Tennessee Junior Group: Gale Housley, Athens; Clyde Chappell, Jackson; Teco Fuchs; Jack Holbrook; Beverly Hathaway, Paris; Harriette J. White, Allisona; Carol Ann Bennett, Lebanon; Myra Lee Housley, Athens; John Robinson, and John Housley, Athens.

New York Junior Group: Jerry DeHart, Cortland; Jim Dale Thomas, Cortland; Marcia Harrington, Ithaca; Judy DeHart, Cortland; Paul C. Fleming, Auburn, and Hobart Stoddard, Mt. Upton.

Pennsylvania Junior Group: Charles Wilson, Avella; Mary Ellen Mumma, Landisville; Ann Louis Witmer, Dalmatia; Robert Hopkins, Coal Center; Samuel F. Wilson, Avella, and William E. Cannon, Sharpsville.

◀ *Ohio Junior Group: Arlene Stocksdale, Union City, and Lois Jean Hansen, Bellevue.*

for this reason had to follow along in third place.

In the class for cows two and three years old, top honors went to Frank C. Downey, Williamsport, Md., on Mulhocaway Bell Anita, a daughter of Two Brooks Carillon. "Bell Anita" went on to win reserve grand champion female honors in this great show. In second place stood Dennis Farm Fore Julie, a daughter of McDonald Farms Fore Noble Lad, shown by Kathleen Dennis, Amboy, Illinois. "Bell Anita" placed fourth in a class of 24 outstanding three-year-olds in the open class, and "Julie" placed fourth in a class of 27 two-year-olds in the open show. In third place in this class was Ollasses Prediction Annette, a daughter of McDonald Farms Prediction Ober, shown by Jonathan Ginn, Dickerson, Maryland. The fourth place cow in this class, Lilidon Golden Girl, was owned and shown by Wayne Sommers, Verndale, Minn., and in the two-year-old class in the open show she was selected as the second best uddered cow in the two-year-old group. The cow in top place showed extreme dairy temperament and gave evidence of tremendous power and production. The cow in second place was showing somewhat stale, but closely followed the pattern of the cow above her. In third place was a beautiful uddered cow that did not show quite as much openness as the animals above her.

In the class for cows four years and over, Judge Younger found his senior and grand champion cow of the National Junior Show. This cow, Gray Haven Colonel's Penney, shown by Lois Jean Hansen, won similar honors in the 1955 National Junior Show. "Penney" was first prize four-year-old at the Ohio State Fair this year, and she placed third in the open show in a class of 23 four-year-olds. She was also selected as the second best uddered cow in the four-year-old class of the open show. In second place was Wildwood Run's H. Buttercup, shown by John Housley, Athens, Tenn., closely followed in third place by Driftwood's C. Sunshine, exhibited by George R. Debnam, Upperco, Maryland. The first place cow in the opinion of Dave was an outstanding top, with a well-balanced udder and good teat placement. She carried as much style and symmetry of balance as any cow in the class. The animal in second place had good depth and spring of rib, with plenty of evidence of power, but did not have quite as good an

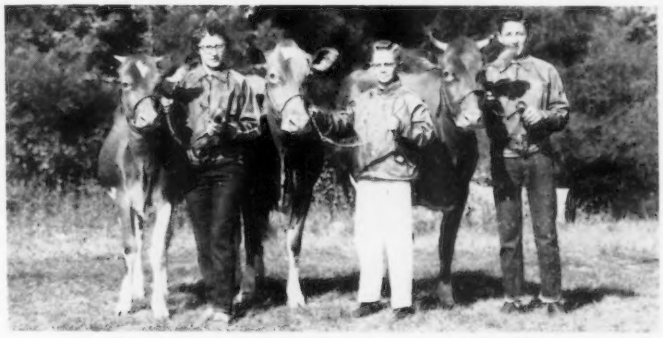

Minnesota Junior Group: Delores Krause, Owatonna; Wayne Sommers, Verndale, and Loren Krause, Owatonna.

Illinois Junior Group: William Rozene, Sullivan; Ronnie Wilson, Lincoln; Ralph C. Walters, Monmouth; Kathleen Dennis, Amboy; Richard Hinthorn, Bloomington, and Larry Mohr, Normal.

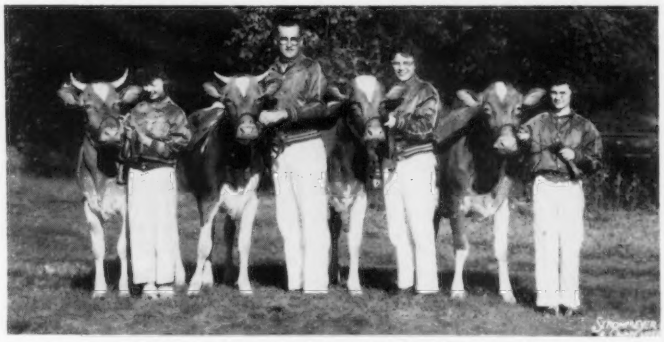

Indiana Junior Group: Mary Jo Rayl, Russiaville; Carlton J. Wenger, Goshen; Marcia Mithoefer, Indianapolis, and Patricia Young, Greentown.

Wisconsin Junior Group: Correen Becker, Fort Atkinson; Ronald Williams, Waukesha; James Gasper, Bangor; Larry Nicoson, Eagle; Merlin Wehrs, West Salem, and Gary Kunz, Fort Atkinson.

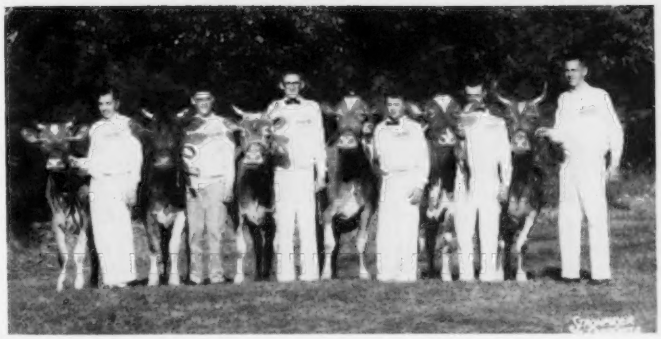

udder, especially in the rear attachment. The cow in third place was an extreme dairy cow, but did not have quite the balance of udder nor the smoothness over the rump as the cows above her. The "Sunshine" cow placed seventh in the open class of 23 cows four years old, while "Buttercup" placed sixth in a good class of 18 aged cows in the open class.

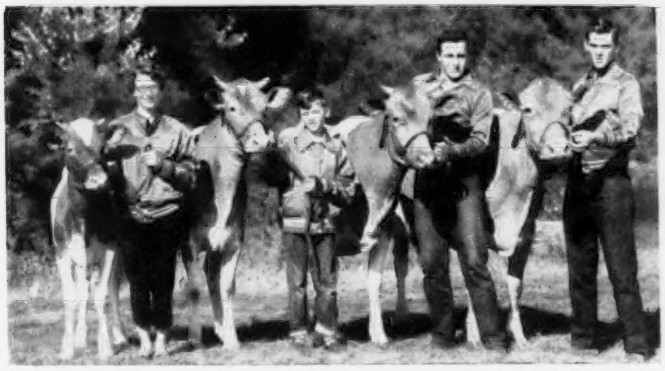

Missouri Junior Group: Dianne Muchow; Dennis Schmitt, Springfield; Ronald Kerr, and George D. Crighton, Springfield.

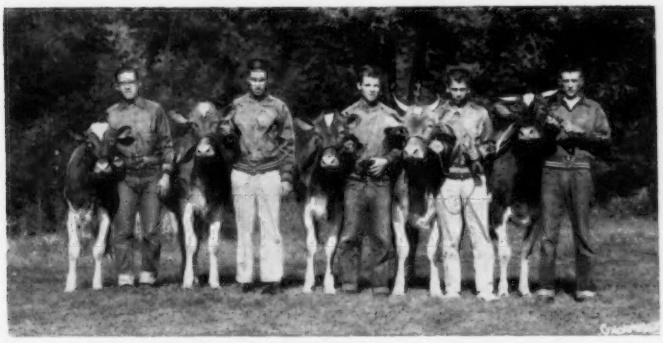

Kentucky Junior Group: Richard Van Horne, Lexington; David O'Banion, Campbellsville; Fulton Cottrell, Shelbyville; Bill Franklin, and Horace McMullen, Shelbyville.

South Dakota Junior Group: Shirley Morrison, Mitchell; Dennis Muchow, Sioux Falls, and Jerrie Oaks, Sioux Falls.

As usual, one of the outstanding features of the show was the junior state herd class, and this year 12 state herds were represented. Top honors in the Junior State Herd Group went to Maryland; second, Tennessee; third, New York; fourth, Pennsylvania; fifth, Ohio; sixth, Minnesota; seventh, Illinois; eighth, Indiana; ninth, Wisconsin; tenth, Missouri; eleventh, Kentucky, and twelfth, North Dakota.

The Afton Farm Trophy, awarded annually by Robert F. Loree, Afton Farm, Florham Park, N. J., to the owner of the grand champion female, was presented by Shari Lewis, American Dairy Princess, and John Merryman, to Lois Jean Hansen on her repeat winner, Gray Haven Colonel's Penney.

In the opinion of the ringside, this was without a doubt one of the greatest National Junior Shows held to date. When we consider the depth and quality of the classes, and how well the juniors placed in the open classes, we can rest assured that the future of our great breed is in capable hands. The animals that were paraded before Judge Younger this year were a real tribute, and showed the tremendous progress that junior breeders are making in our breed.

Following is a list of the exhibitors who showed in the Junior Show: *Illinois:* Kathleen Dennis, Amboy; Richard A. Hinthorn, Bloomington; Larry Mohr, Normal; William Rozene, Sullivan, and Ronnie Wilson, Lincoln. *Indiana:* Marcia Mithoefer, Indianapolis; Mary Jo Rayl, Russiaville; Carleton J. Wenger, Goshen, and Patricia Ann Young, Greentown. *Iowa:* Forrest Converse, Beaman; Gary A. Hoth, Monona; Vera Little, Knoxville; Maurice Moeckley, Polk City; Chester Onstot, Indianola, and Ronald Orth, Waverly. *Kentucky:* Fulton Cottrell, Shelbyville; Joseph S. Johnson, Cynthiana; Horace McMillen, Shelbyville; James D. O'Banion, Campbellsville, and Richard Van Horne, Lexington. *Maryland:* Bessie A. Debnam, Up-

perco; George R. Debnam, Upperco; Frank C. Downey, Williamsport; Jerry Ensor, Forest Hill; Jonathan Ginn, Dickerson, and Hubert L. Snodgrass, Jr., Street. *Michigan:* Glenalie Titus, Mason. *Minnesota:* Elaine Karstad, Nicollet; Delores Krause, Owatonna; Loren Krause, Owatonna, and Wayne Sommers, Verndale. *Missouri:* George D. Crighton, Springfield; Gary Dye, Holliday; Dennis Schmitt, Springfield, and Donald Webb, Springfield. *New Jersey:* Patricia Ann Tanis, Augusta. *New York:* Judy DeHart, Cortland; Paul C. Fleming, Auburn; Marcia Harrington, Ithaca; Hobart L. Stoddard, Mt. Upton; Jim D. Thomas, Cortland, and Suzanne Venier, La Fayette. *Ohio:* Lois Jean Hansen, Bellevue; William J. Hansen, Bellevue; Arlene Stocksdale, Union City, Indiana, and Larie Stocksdale, Union City, Indiana. *Pennsylvania:* William E. Cannon, Sharpsville; Robert Hopkins, Coal Center; Mary Ellen Mumma, Landisville; Samuel F. Wilson, Avella, and Ann Louis Witmer, Dalmatia. *South Dakota:* Shirley Morrison, Mitchell; Dennis Muchow, Sioux Falls, and Jerrie Oaks, Sioux Falls. *Tennessee:* Carol Ann Bennett, Lebanon; Stephen C. & James H. Felts, Greeneville; John and Myra Lee Housley, Athens; Ronald Robeson, Parrottsville, and Emily Waddle, Greeneville. *Wisconsin:* Correen Becker, Fort Atkinson; James Gasper, Bangor; Gary G. Kunz, Fort Atkinson; Larry G. Nicoson, Eagle; Merlin Wehrs, West Salem, and Ronald J. Williams, Waukesha.

Following is a list of awards:

GRAND CHAMPION FEMALE

Gray Haven Colonel's Penney, Lois Jean Hansen, Bellevue, Ohio.

RESERVE GRAND CHAMPION FEMALE

Mulhocaway Bell Anita, Frank C. Downey, Williamsport, Md.

HEIFER CALF, 4 MONTHS AND UNDER 12

1, Har-Len K. Helene, Mary Ellen Mumma, Landisville, Pa.; 2, Saloma Way O. Roman's Julia, James D. O'Banion, Campbellsville, Ky.; 3, Spring Star's Stella, Emily Waddle, Greeneville, Tenn.; 4, Mississinewa Farms F Cindy, Arlene Stocksdale, Union City, Ind.; 5, Spring Ridge Carolyn, Delores Krause, Owatonna, Minn.; 6, Hermitage View S. Sue, Richard Van Horne, Lexington, Ky.; 7, Rosewood Quebec Hope, William Rozene, Sullivan, Ill.; 8, Langvalley N. Gloreosa, Hubert L. Snodgrass, Jr., Street, Md.; 9, Mithoefer's P Betty Beauty, Marcia Mithoefer, Indianapolis, Ind.; 10, Ger-Gar T. C. Susie, Ralph C. Walters, Monmouth, Ill.

HEIFER, 1 YEAR AND UNDER 18 MONTHS (Not In Milk)

1, McDonald Farms R. L. Zaro, Suzanne Venier, La Fayette, N. Y.; 2, Golden Flow Leader Enterprize, Glenalie Titus, Mason, Mich.; 3, Van Belle Cherub Star Lynn, Mary Jo Rayl, Russiaville, Ind.; 4, Valley Set Star's Harmony, Carleton Wenger, Goshen, Ind.; 5, Schmitt Farm Victor's Ann, Dennis Schmitt, Springfield, Mo.; 6, Mississinewa Farms Diane, Larie Stocksdale, Union City, Ind.; 7, Driftwood P. K. Dairymaid, Bessie Debnam, Upperco, Md.; 8, East Malta Jeweller's Pearl, Ann Louis Witmer, Dalmatia, Pa.; 9, Sunny Acres' Charlotta, Fulton Cottrell, Shelbyville, Ky.; 10, Mithoefer Kay Renae, Marcia Mithoefer.

New Jersey Junior Exhibitor: Patsy Tanis, Branchville.

Michigan Junior Exhibitor: Glenalie Titus, Mason.

HEIFER, 18 MONTHS AND UNDER 2 YEARS (Not In Milk)

1, Marsh Farms P. Carol, Paul C. Fleming, Auburn, N. Y.; 2, Grain Meadow Eastern Lucy, Patricia Young, Greentown, Ind.; 3, Easthill Radiant's Sue, William E. Cannon, Sharpsville, Pa.; 4, Spring Ridge F Verity, Loren Krause, Owatonna, Minn.; 5, Alta Vista Chieftain's Edna, Jim D.Thomas, Cortland, N. Y.; 6, Wilsonia Farms Dolly, Samuel F.Wilson, Avella, Pa.; 7, Peach Green Karen, Robert Hopkins, Coal Center, Pa.; 8, Spring Ridge Greta, Ronald J. Williams, Waukesha, Wis.; 9, Cornlan Farm Violet, Maurice Moeckley, Polk City, Iowa; 10, Shelter Row Sue, Joseph S. Johnson, Cynthiana, Ky.

COW, 2 AND 3 YEARS OLD

1, Mulhocaway Bell Anita, Frank C. Downey; 2, Dennis Farm Fore Julie, Kathleen Dennis, Amboy, Ill.; 3, Ollasses Prediction Annette, Jonathan Ginn, Dickerson, Md.; 4, Lilidon Golden Girl, Wayne Sommers, Verndale, Minn.; 5, Locust Lawn Mollina, Judy DeHart, Cortland, N. Y.; 6, Magnolia's Beauty, Marcia Harrington, Ithaca, N. Y.; 7, Stoddard's Pre-Leader Lucky, Hobert L. Stoddard, Mt. Upton, N. Y.; 8, Green Valley's Prize Mary, Horace McMullen, Shelbyville, Ky.; 9, Glacial Meads Coronet Doreen, James Gasper, Bangor, Wis.; 10, Grand View's Foreman's Gladis, Richard Hinthorn, Normal, Ill.

COW, 4 YEARS AND OVER

1, Gray Haven Colonel's Penney, Lois Jean Hansen; 2, Wildwood Run's H. Buttercup, John Housley, Athens, Tenn.; 3, Driftwood's C. Sunshine, George R. Debnam, Upperco, Md.; 4, Bayville Margaret Vi, Stephen C. and James H. Felts, Greeneville, Tenn.; 5, Twin Elms Gloria Lee, George D. Crighton, Springfield, Mo.; 6, Daffy Buttercup, Larry Mohr, Normal, Ill.; 7, Hamhurst Bayard's Carrie, Carol Ann Bennett, Lebanon, Tenn.; 8, Don's Queen Ellen, Jerry Ensor, Forest Hill, Md.; 9, Wychmere Valor's Jem, Myra Lee Housley, Athens, Tenn.; 10, Weg Acres Minuet, Gary G. Kunz, Fort Atkinson, Wis.

STATE HERD

1, Maryland, showing Mulhocaway Bell Anita, Frank C. Downey, Ollasses Prediction Annette, Jonathan Ginn, and Driftwood's C. Sunshine, George R. Debnam; 2, Tennessee; 3, New York; 4, Pennsylvania; 5, Ohio; 6, Minnesota; 7, Illinois; 8, Indiana; 9, Wisconsin; 10, Missouri; 11, Kentucky; 12, South Dakota.

Iowa 4-H Dairy Club Show

Waterloo, Iowa, September 28

JUDGE: L. V. Wilson, Owatonna, Minn.

79 Head Shown

EXHIBITORS: Helene and Milton Borcherding, Guttenberg; Virginia Clubine, Dunkerton; Forrest Converse, Beaman; Dwayne, Jim and Richard Crozier, Knoxville; Tom Diers, St. Olaf; Betty Jo Fenner, Hazleton; Kenneth Freyermuth, Atalissa; Elizabeth and Mary Harper, Muscatine; Aldith Hempeler, Garnavillo; Gary Hoth, Monona; Connie Jennings, Iowa City; Vera Little, Knoxville; David Loynachan, Knoxville; Larry, Loren and Marvin Mahr, Jr., Indianola; Blayne and Dennis Maring, Hopkinton; Maurice Moeckley, Polk City; Chester Onstot, Indianola; Merlin and Ronald Orth, Waverly; Peter Rizzo, Cedar Falls; Rodney Robuck, Pleasantville; Robert Rudebeck, Toledo; Frank and Gene Sivesind, Waukon; Frank and Karen Sweeney, Independence; Gerald Volk, Oxford, and Nancy Winke, Waukon.

CHAMPION FEMALE

Shamrock Beauty Doll, Merlin Orth.

BLUE RIBBON WINNERS:

HEIFER CALF, UNDER 6 MONTHS

Winner Farms' Primrose, Ronald Orth; Larry Mahr; Loren Mahr; Tom Diers, Gene Sivesind; Robert Rudebeck, and Aldith Hempeler.

HEIFER CALF, 6 MONTHS AND UNDER 12

Mar's Mille's Little Star, Vera Little; Loren Mahr; Marvin Mahr, Jr., and Peter Rizzo.

HEIFER, 1 YEAR AND UNDER 18 MONTHS

Iola Prairie Faith, Chester Onstot; David Loynachan, and Jim Crozier.

HEIFER, 18 MONTHS AND UNDER 2 YEARS

Shamrock Beauty Doll, Merlin Orth; Maurice Moeckley; Forrest Converse; Loren Mahr; Marvin Mahr, Jr., and David Loynachan.

COW, 2 YEARS AND UNDER 3

Forrest Converse; Frank Sivesind, and Chester Onstot.

COW, 3 YEARS AND OVER

Gary Hoth; Chester Onstot, and Loren Mahr.

DAIRY HERD

Chester Onstot; Forrest Converse, and Loren Mahr.

COUNTY GROUP

Warren County, Warren County, and Bremer County.

CHAMPION SHOWMAN

Merlin Orth.

New National Dairy Program Needed

By W. D. Knox
Editor, Hoard's Dairyman, Fort Atkinson, Wisconsin

Highlights of address given at the 89th American Jersey Cattle Club Annual Meeting

(Reprinted from the July 20, 1957, issue of the Jersey Journal.)

THERE is an urgent need for a new peacetime dairy program. This is obvious from any impartial review of recent and distant dairy economic history.

Under the present price support program, the federal government has lost $1,020 million in the past three years. Losses in the fiscal year ending last June 30 totaled $449 million, over one-half of the total current losses borne by the federal government in supporting prices of all farm products.

In spite of these losses and reduced prices to farmers, supply and demand are not yet in balance, and even the most optimistic forecasters do not predict a balance in supply and demand under the present price support program until 1965, eight years hence.

Losses to farmers have been heavy as they have seen their gross incomes drop 20 to 25 per cent and their labor income drop 50 per cent in the past five years.

Present Dairy Program Failure

There is nothing surprising in the failure of the present dairy price support program, passed by Democrats, and left unchanged by Republicans. Thirty-three years of dairy economics history reveal the futility of the program because of the inflexibility of the demand-price ratio and the limited response of production to changes in price.

Because of the comparatively inflexible demand-price ratio for dairy products, to move a 10 per cent surplus of dairy products necessitates a reduction in the farm price of at least 40 per cent. The use of the price mechanism alone, therefore, to balance supply and demand is a brutal tool, which, if used alone, could plummet our entire economy into a severe depression.

It is estimated that the price for all milk would have to drop about another 60 cents per hundredweight before increased sales would bring supply and demand into balance. Such a price level would create conditions far worse than existed in the 1930's.

Three Choices Available

At only one time in the past 33 years has a decrease in price, in itself, had any measurable influence in reducing supply. That was in 1934 at the depth of the depression when ruinously low prices were combined with an extensive slaughter program of tuberculosis and brucellosis reactor cattle. Further, there existed one of the worst drouths in agricultural history.

In that one year production dropped three billion pounds. At the present time our national surplus is averaging five billion pounds annually.

There are three choices available to dairy farmers in a national farm program today. They are:

W. D. Knox, Editor, Hoard's Dairyman.

1. The continuation of the present price support program.
2. Direct payments or the Brannan Plan.
3. A domestic parity self-help plan.

Continue Present Supports

The present price support program has failed, is failing, and will continue to fail because:

1. No insulation is provided from diverted acres.
2. The alternative opportunities for profit in other agricultural enterprises are becoming fewer and fewer.
3. Further increases in consumption, however slight, as a result of decrease in prices, are unlikely.
4. There is nothing in the economic history of the dairy industry to indicate that it can succeed.

Direct Government Payments

The direct government payments approach to a dairy program is not new. It achieved its greatest notoriety in the form proposed by former Secretary of Agriculture, Charles Brannan. Certain Republicans have suggested similar programs in years past. To the credit of direct payments is the resultant clear market, the absence of surplus. We, personally, are opposed, however, to the use of a direct payments dairy program on three counts:

1. It conditions the consumer to unrealistically low prices for milk and dairy products. Such conditioning over a period of time can do more long-range damage to the dairy industry than any other development we can conceive.

Dairy products are today one of the most economical food buys in the entire market basket. The consumer purchases in dairy products from 25 to 30 per cent of his or her nutrition for,

(Please turn to page 984)

Fairs

Atlantic Rural

By A. M. MacKay

Top quality featured the 103 animals exhibited at the 1957 Atlantic Rural Exposition Guernsey Show. Competing were entries from Bayville Farms, Inc., Holliknoll, Midview, Pine Grove, Red Level and Freegrove Farms, with Brookberry Farm from Winston-Salem, North Carolina. John D. Worthington III, Bel Air, Md., was the judge, working smoothly, and with dispatch, to the satisfaction of exhibitors and ringside alike. The time of judging was moved up until two P. M., a popular decision, judging by the large ringside.

Awards were well distributed, with both grand championships going to Holliknoll. Bayville Farms, Inc., were premier breeder and premier exhibitor. The bull championship went to the 10-year-old, Holliknoll Maxim Noble Majesty, still a hard bull to beat at his age. He has great length, is sharp, good ribbed and stands on good legs. Bayville had an extremely good calf, Bayville Royal Orson, by their Royal Leslie bull out of Socute Oleander, that was junior champion male.

Holliknoll Lucky Violetta was senior and grand champion female, a good-sized, sharp, deep-ribbed four-year-old, with a good udder after milking for a a considerable time. Reserve to her was Bayville Margaret Doll, winner of the best class in the show, that of three-year-old cows. The junior champion female was Wyno Bond's Becky, owned by Holliknoll. She is a daughter of Wandamere Anson's Bond, main herd sire at Holliknoll since his purchase from Wyno Farms, Muncy, Pennsylvania. His junior get of sire, all Wyno-bred animals, placed first in strong competition.

In the group classes, Holliknoll won dairy herd, with Bayville taking the best three females, senior get of sire on Bournedale General Mars, produce of dam and best uddered cow. Midview Farms had the first aged cow, Midview Blaze's Snow Flake, a St. James Champion Blaze daughter.

The Junior Guernsey Show was the best yet for the state, with 63 good quality animals shown. J. D. George, Extension Dairyman in North Carolina, was the judge. Midview Billy's Chick was grand champion for Ernest Mistr. Thelma Carlton won the junior championship with Beaver Dam Major's Diane. In the fitting and showing competition, Gail Beauvais was first, followed by Bobby Vasko.

Following is a list of awards:

Senior and Grand Champion Bull
Holliknoll Maxim Noble Majesty, Holliknoll Farm, Franklin.

Junior Champion Bull
Bayville Royal Orson, Bayville Farms, Inc., Norfolk.

Senior and Grand Champion Female
Holliknoll Lucky Violetta, Holliknoll Farm.

Reserve Senior and Grand Champion Female
Bayville Margaret Doll, Bayville Farms, Inc.

Junior Champion Female
Wyno Bond's Becky, Holliknoll Farm.

Bull Calf, 4 Months and Under 12
1, Bayville Royal Orson, Bayville Farms, Inc.; 2, Brookberry Fashion Carton, Brookberry Farm, Winston-Salem, N. C.; 3, Wyno Bond's Brandy, Holliknoll Farm.

Bull, 1 Year and Under 18 Months
1, Holliknoll Captain, Holliknoll Farm; 2, Holliknoll Challenger, Holliknoll Farm; 3, Red Level Golden Monarch, J. Myrno Clark, Stuart.

Bull, 18 Months and Under 2 Years
1, Midview Blaze's Reb, Midview Farms, Richmond; 2, Pine Grove Proud Prediction, Pine Grove Dairy Farms, Portsmouth; 3, Freegrove Maxium Crown, Freegrove Farm, Staunton.

Bull, 2 Years and Under 3
1, Holliknoll Majesty Baron, Holliknoll Farm.

Bull, 3 Years and Over
1, Holliknoll Maxim Noble Majesty, Holliknoll Farm; 2, Bayville Marvelous Actor, Bayville Farms, Inc., and Mrs. John Lynch Saunders, Chilhowie.

Heifer Calf, 4 Months and Under 8
1, Bayville LeMurne, Bayville Farms, Inc.; 2, Midview Romulus Rose, Martha Mistr, Richmond; 3, Freegrove C. Fern, John Jackson, Jr., Staunton.

Heifer Calf, 8 Months and Under 12
1, Bayville Royal Joyce, Bayville Farms, Inc.; 2, Holliknoll Raiders Coulda, Gail Beauvais, Franklin; 3, Bayville Barbra Marie, Bayville Farms, Inc.

Heifer, 1 Year and Under 18 Months (Not In Milk)
1, Brookberry Fashion's Julie, Brookberry Farm; 2, Midview Valdor's Bess, Martha Mistr; 3, Pine Grove High Star, Pine Grove Dairy Farms.

Heifer, 18 Months and Under 2 Years
1, Wyno Bond's Becky, Holliknoll Farm; 2, Brookberry Fashion's Connie, Brookberry Farm; 3, Pine Grove Pre Flower, Pine Grove Dairy Farms.

Cow, 2 Years and Under 3
1, Bayville Royal Marceline, Bayville Farms, Inc.; 2, Midview Billy's Chick, Ernest Mistr, Richmond; 3, Brookberry Fashion's Glee, Brookberry Farm.

Cow, 3 Years and Under 4
1, Bayville Margaret Doll, Bayville Farms, Inc.; 2, Bayville Margaret Decima, Bayville Farms, Inc.; 3, Pine Grove May Star, Pine Grove Dairy Farms.

Cow, 4 Years and Under 5
1, Holliknoll Lucky Violetta, Holliknoll Farm; 2, Twinkle Star Ranch Luana, Holliknoll Farm; 3, Bayville Lucky Lasodine, Bayville Farms, Inc.

Cow, 5 Years and Over
1, Midview Blaze's Snow Flake, Midview Farms; 2, Bayville Margaret Joyce, Bayville Farms, Inc.; 3, Fairlawn K. Jolice, Bayville Farms, Inc.

Cow, In Milk
(Any age, judged on udder alone)
1, Bayville Margaret Joyce, Bayville Farms, Inc.; 2, Holliknoll Lucky Violetta, Holliknoll Farm; 3, Midview Blaze's Snow Flake, Midview Farm.

Junior Get of Sire
1, Holliknoll Farm on get of Wandamere Anson's Bond; 2, Bayville Farms, Inc., on get of Bayville Royal Leslie; 3, Brookberry Farm on get of Two Brooks Fashion.

Senior Get of Sire
1, Bayville Farms, Inc., on get of Bournedale General Mars; 2, Midview Farms on get of St. James Champion Blaze; 3, Brookberry Farm on get of Two Brooks Fashion.

Produce of Dam
1, Bayville Farms, Inc., on produce of Fairlawn K. Jolice; 2, Pine Grove Dairy Farms on produce of Rycklaver Radiant Star; 3, Ernest Mistr on produce of Midview Valdor's Light.

Best Three Females
1, Entry, Bayville Farms, Inc.; 2, Entry, Midview Farms; 3, Entry, Brookberry Farm.

Dairy Herd
1, Entry, Holliknoll Farm; 2, Entry, Bayville Farms, Inc.; 3, Entry, Midview Farms.

Premier Breeder and Exhibitor
Bayville Farms, Inc.

Junior Show

Senior and Grand Champion Female
Midview Billy's Chick, Ernest Mistr.

Junior Champion Female
Beaver Dam Major's Diane, Thelma Carlton, Little Plymouth.

Heifer Calf, 4 Months and Under 8
Midview Romulus Rose, Martha Mistr.

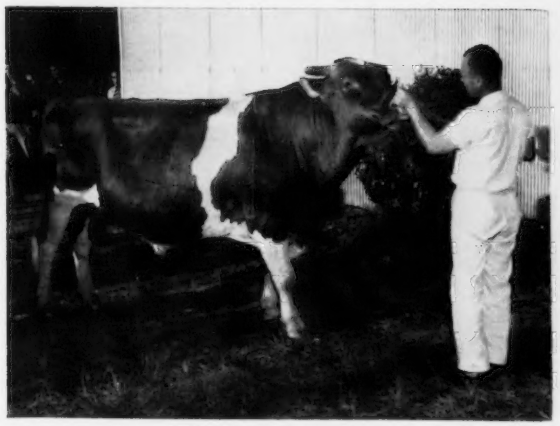

Holliknoll Maxim Noble Majesty, senior and grand champion bull, Atlantic Rural Exposition, owned by Holliknoll Farm, Franklin, Va.

Holliknoll Lucky Violetta, senior and grand champion female, Atlantic Rural Exposition, owned by Holliknoll Farm, Franklin, Va. In the background, W. M. Camp, owner. Lee Yost at the halter.

Wyno Bond's Becky, junior champion female at the Atlantic Rural Exposition, owned by Holliknoll Farm, Franklin, Va.

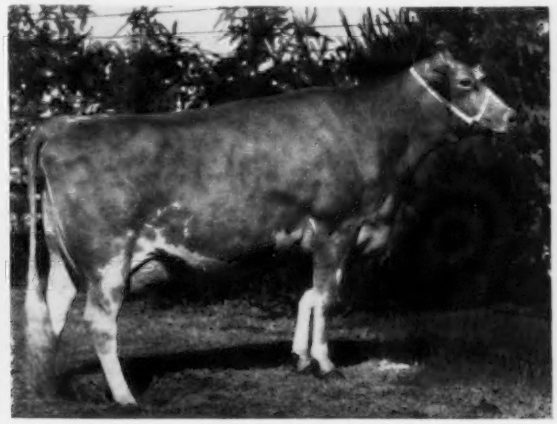

Noelbrook Donora, senior and grand champion female, Western Washington Fair, owned by W. G. Reed and Lester J. Lancaster, Sequim.

HEIFER CALF, 8 MONTHS AND UNDER 12
Adelle Destination, Hope Newman, Norfolk.

HEIFER, 1 YEAR AND UNDER 18 MONTHS
Freegrove Maxim Pride, Diane Jackson, Staunton.

HEIFER, 18 MONTHS AND UNDER 2 YEARS
Beaver Dam Major's Diane, Thelma Carlton.

COW, 2 YEARS AND UNDER 3
Midview Billy's Chick, Ernest Mistr.

COW, 3 YEARS AND OVER
Spring Knoll Supreme Polly, Kirk McKesson, Richmond.

DAM AND DAUGHTER
Midview Nobles Adell and Midview Romulus Adell, Ernest Mistr.

FITTING AND SHOWING
1, Gail Beauvais; 2, Bobby Vasko, Glen Allen.

Pennsylvania Junior Dairy Show

BY A. M. MACKAY

THE Second Annual Pennsylvania Junior Dairy Show saw a big improvement in quality over the initial show. Sixty-eight 4-H and 21 FFA Guernsey entries were exhibited, all blue ribbon winners in their respective districts. Dr. Gilbert Porter, Beacon Milling Company, Cayuga, N. Y., was the judge.

Selected as 4-H champion was Locust Grove Bright Clare, owned by John Fury. This two-year-old won its class last year and was selected to go to the National Junior Guernsey Show. Reserve champion was Icicle's Dolly, owned by Sylvia Shook.

In FFA competition, Stephen Witmer had the champion on his cow, East Malta Admr. Lassie. Reserve was Kenneth Young with his two-year-old, Hargood's Noble Brenda.

Model Guernsey cows were presented to the champions by the Pennsylvania G. B. A., John Blyholder making the presentations.

Six animals were selected by the Youth Committee of the Association, Robert Neff, Chairman, assisted by William K. Hepburn, Jr., to be sent to the National Junior Guernsey Show, Waterloo, Iowa. Those whose animals were selected are Robert Hopkins, Coal Center; William E. Cannon, Sharpsville; Ann Louise Witmer, Dalmatia; Mary Ellen Mumma, Landisville, and Samuel F. Wilson, Avella.

Following is a list of first place winners:

4-H Show

CHAMPION FEMALE
Locust Grove Bright Clare, John Fury, Martinsburg.

RESERVE CHAMPION FEMALE
Icicle's Dolly, Sylvia Shook, Sligo.

HEIFER CALF, UNDER 6 MONTHS
Pre Kelvin Beauty Lucky, Rosalie Strock, Mechanicsburg.

HEIFER CALF, 6 MONTHS AND UNDER 12
Har-Len K. Helena, Mary Ellen Mumma, Manheim.

HEIFER, 1 YEAR AND UNDER 18 MONTHS
East Malta's Jeweller's Pearl, Ann Witmer, Dalmatia.

HEIFER, 18 MONTHS AND UNDER 2 YEARS
Easthill Radiant's Due, William Cannon, Sharpsville.

COW, 2 YEARS AND UNDER 3
Locust Grove Bright Clare, John Fury.

COW, 3 YEARS AND OVER
Icicle's Dolly, Sylvia Shook.

FFA Show

CHAMPION FEMALE

East Malta Admr. Lassie, Stephen C. Witmer, Dalmatia.

RESERVE CHAMPION FEMALE

Hargood's Noble Brenda, Kenneth Young, Mt. Joy.

HEIFER CALF, UNDER 6 MONTHS

Coal Hill Honor Risnes, George W. Staff, Slippery Rock.

HEIFER CALF, 6 MONTHS AND UNDER 12

Wilsonia Farms Daisy, Samuel Wilson, Avella.

HEIFER, 1 YEAR AND UNDER 18 MONTHS

Quarry Valley Amblera's Amour, Wayne D. Mummey, Sunbury.

HEIFER, 18 MONTHS AND UNDER 2 YEARS

Wilsonia Farms Pride, Charles Wilson, Avella.

COW, 2 YEARS AND UNDER 3

Hargood's Noble Brenda, Kenneth Young.

COW, 3 YEARS AND OVER

East Malta Admr. Lassie, Stephen C. Witmer.

Iowa Junior Show

JUDGE: H. R. Searles, St. Paul, Minn.

EXHIBITORS: Harold W. Bosworth, Algona; Forrest Converse, Beaman; Dwayne, Jim and Richard Crozier, Knoxville; Tom Feld, Rockwell City; Kenneth Freyermuth, Atalissa; Jerry D. Hanson, Humboldt; Elizabeth, Joe and Mary Harper, Muscatine; Darwin Holtmyer, Dexter; Jerry Jarrard, Victor; David Loynachan, Knoxville; Larry Loren and Marvin Mahr, Jr., Indianola; Maurice Moeckly, Polk City; Chester Onstot, Indianola; Merlin, Romaine and Ronald Orth, Waverly; Wesley Railsback, Griswold; Artie Rambo, Keosauqua; Rodney Robuck, Pleasantville; Robert Rudebeck, Toledo; Shirley Smith, Ackworth;, Lowell Stacy, Brighton; Bobby Sturgeon, Woodward; Kay Werner, Shannon City, and Ronald Wing, Valeria.

4-H Division

CHAMPION FEMALE

Wynola Rosina, Larry Mahr.

HEIFER CALF, 4 MONTHS AND UNDER 12

1, Winner Farm's Primrose, Ronald Orth; 2, Wynola Peggy, Marvin Mahr, Jr.; 3, Wynola Lala, Loren Mahr.

HEIFER, 1 YEAR AND UNDER 18 MONTHS

1, Iola Prairie Faith, Chester Onstot; 2, Marydale Acme's Opal, David Loynachan; 3, Match Maker Kate's Belle, Jim Crozier.

HEIFER, 18 MONTHS AND UNDER 2 YEARS

1, Smokey Knoll Rosebud Mae, Forrest Converse; 2, Cornlan Farm Violet, Maurice Moeckly; 3, Shamrock Beauty Doll, Merlin Orth.

COW, 2 YEARS AND UNDER 3

1, Wynola Rosina, Larry Mahr; 2, Iola Susie Bell, Chester Onstot; 3, R. J. Farms Fanny, Chester Onstot.

COW, 3 YEARS AND OVER

1, Billy's Annabelle of Iowa, Mary Harper; 2, Smokey Knoll Maxim Mary, Forrest Converse; 3, Iola Prairie Connie, Chester Onstot.

COUNTY GROUP

1, Warren County; 2, Marion County; 3, Warren County.

FFA Division

CHAMPION FEMALE

Oakwood D. Caladium, Harold W. Bosworth.

HEIFER CALF, 4 MONTHS AND UNDER 12

1, Oakwood E. Laurel, Harold W. Bosworth; 2, Becky's Rose Marie, Wesley Railsback; 3, Mitsey's Golden Lady, Wesley Railsback.

YEARLING HEIFER

1, Oakwood D. Caladium, Harold W. Bosworth; 2, Alfalfa Valley's Silvette Sis, Artie Rambo; 3, Velma's Luck of Deliahome, Lowell Stacy.

COW, 3 YEARS AND OVER

1, Oakwood D. Columbine, Harold W. Bosworth; 2, Lakewood B. Norine, Jerry D. Hanson; 3, Crystal Springs Banner Flora, Jerry D. Hanson.

Wisconsin State Junior Show

By GEORGE W. CHAMBERS

THE Wisconsin State Junior Show, held during the last half of the State Fair, brought out 261 registered Guernseys. The show was judged by George Werner, Extension Dairyman of the University of Wisconsin at Madison. One of the features of the show was the County Herd class which had 12 entries with a total of 96 Guernseys in the ring at one time. LaCrosse County was in first place, Rock second, followed by Waukesha, Jefferson, Monroe, Ozaukee, Rusk, Clark, Dane, Grant, Dunn and Trempealeau.

Marjorie Hill, Janesville, had grand champion female for the second successive year with her aged cow, Shoreacres Regular Patty. Russell Clausing, Grafton, had the junior champion bull, Fairview Charm's King. Correen Clar Becker showed the junior champion female, Fawndaway Fancier's Fern.

Those winning trips, with their heifers, to the National Junior Show at Waterloo, were: Gary Kunz and Corrine Becker, Fort Atkinson; Merlin Wehrs, West Salem; Larry Nicoson, Eagle; Ronald Williams, Waukesha, and James Gasper, Bangor.

Winners of the Alfred Morawetz showmanship award were: Gary Kunz, senior showman, and Jerome Ehrke, Fort Atkinson, junior showman. Gary Kunz won the V. L. Dickinsen produce of dam award with his produce of Gordondale Bluebell.

Following is a list of awards:

JUNIOR CHAMPION BULL

Fairview Charm's King, Russell Clausing, Cedarburg.

GRAND CHAMPION FEMALE

Shoreacres Regular Patty, Marjorie Hill, Janesville.

JUNIOR CHAMPION FEMALE

Fawndaway Fancier's Fern, Correen Clar Becker, Fort Atkinson.

BULL CALF, UNDER 6 MONTHS

1, Entry, David Zirk; 2, Dondor's Imperial Honey, Arden Hardie, Blair; 3, M. Fairy Fashion Royal, Ronald Anderson, Cambridge.

BULL CALF, 6 MONTHS AND UNDER 12

1, Fairview Charm's King, Russell Clausing; 2, Tuck-A-Way M. Perfection, John Wolterstorff; 3, Dutch Mill Fabron's Valiant, Trygve Veum, Westby.

HEIFER CALF, UNDER 6 MONTHS

1, Entry, Frederick Keel; 2, Murieldale's Bonnie, Janice Kowitz, Norwalk; 3, Sandy Heir Sophie, Gordon Hill, Jr., Janesville.

HEIFER CALF, 6 MONTHS AND UNDER 12

1, Fawndaway Fancier's Fern, Correen Clar Becker; 2, Entry, Charles Kuhtz, Waukesha; 3, Hill's Regular Peggy, Gordon Hill, Jr.

HEIFER, 1 YEAR AND UNDER 18 MONTHS

1, Adlynn Acres Margie, Adeline Johnson, Granton; 2, Dutch Mill Star's Annette, John Jacobs, Sparta; 3, Spring Ridge Belinda, Mary Jo Watson, Edgerton.

HEIFER, 18 MONTHS AND UNDER 2 YEARS

1, Hill's Patty Heir Peg, Gordon Hill, Jr.; 2, Spring Ridge Dorna Max, Helen Watson, Edgerton; 3, Spring Ridge Gretta, Ronald J. Williams, Waukesha.

COW, 2 YEARS AND UNDER 3

1, Glacial Meads Coronet Doreen, James Gasper, Bangor; 2, Hill's Golden Genevieve, Marjorie Hill; 3, Fox's Lucita of Waukesha, Frank L. Fox, Waukesha.

COW, 3 YEARS AND UNDER 4

1, McKerrow's Bluebell, Merlin Wehrs, West Salem; 2, Lad's Lady Jenny, Virginia Nuttelman, West Salem; 3, Dutch Mill Levity's Beth, Neil Jacobs, Sparta.

COW, 4 YEARS AND OVER

1, Shoreacres Regular Patty, Marjorie Hill; 2, Sandell Manor's Sally, Larry G. Nicoson, Eagle; 3, Weg Acres Minuet, Gary Kunz, Fort Atkinson.

All-Iowa Fair

Cedar Rapids, Iowa, August 12

JUDGE: Floyd Arnold, Ames, Iowa.

93 Head Shown

EXHIBITORS: Clarence Harper, Muscatine; Fredrick Heard, Steamboat Rock; Robert Howell, Davenport; Harry and Robert H. Lage, Davenport; Glea Lloyd and Family, Spirit Lake; Marvin L. Mahr and Sons, Indianola; R. D. Mayer, Bigelow, Minn.; J. W. Mullenix and Son, Woodbine; Lowell Onstot and Son, Indianola; Arnold Pancratz, Dubuque; C. A. Rule, Indianola; Dennis and Roger Woodruff, Ackworth; LeRoy Woodruff, Indianola, and John D. Yoder, Kalona.

SENIOR AND GRAND CHAMPION BULL

Golden Grange Ideal Norman, LeRoy Woodruff.

RESERVE SENIOR AND GRAND CHAMPION BULL

Stede Wells Donnie, John D. Yoder and Robert H. and Harry Lage.

JUNIOR CHAMPION BULL

Elmwood Ashley, Arnold Pancratz.

SENIOR AND GRAND CHAMPION FEMALE

Dennis Farm Fore Delight, Robert H. Lage.

RESERVE SENIOR AND GRAND CHAMPION FEMALE

Elmwood Erna, Arnold Pancratz.

JUNIOR CHAMPION FEMALE

Stede Wells Elva, Robert H. Lage.

BULL CALF, UNDER 1 YEAR

Mar-La-Bob's Mike, Glea Lloyd and Family.

BULL, 1 YEAR AND UNDER 18 MONTHS

Elmwood Ashley, Arnold Pancratz.

BULL, 18 MONTHS AND UNDER 2 YEARS

Stede Wells Beauty Bruce, Robert H. Lage.

BULL, 2 YEARS AND UNDER 3

Stede Wells Donnie, John D. Yoder and Robert H. and Harry Lage.

BULL, 3 YEARS AND OVER

Golden Grange Ideal Norman, LeRoy Woodruff.

HEIFER CALF, UNDER 6 MONTHS

Elmwood Alone, Arnold Pancratz.

HEIFER CALF, 6 MONTHS AND UNDER 12

Stede Wells Fairy Lass, Robert H. Lage.

HEIFER, 1 YEAR AND UNDER 18 MONTHS

Elmwood Cecelia, Arnold Pancratz.

HEIFER, 18 MONTHS AND UNDER 2 YEARS

Stede Wells Elva, Robert H. Lage.

COW, 2 YEARS AND UNDER 3

Stede Wells Ileen, Robert H. Lage.

COW, 3 YEARS AND UNDER 4
Dennis Farm Fore Delight, Robert H. Lage.
COW, 4 YEARS AND UNDER 5
Ruth of Woodruff Farm, Dennis and Roger Woodruff.
COW, 5 YEARS AND OVER
Elmwood Erna, Arnold Pancratz.
BEST UDDERED COW
Dennis Farm Fore Delight, Robert H. Lage.
JUNIOR GET OF SIRE
Arnold Pancratz on get of Wey Acres Colonel's Superior.
GET OF SIRE
Robert H. Lage on get of McDonald Farms Don's Recruit.
PRODUCE OF DAM
Robert H. Lage on produce of Stede Wells Ila's Iris.
BEST THREE FEMALES
Entry, Arnold Pancratz.
DISTRICT HERD
Entry, District 6.

Kansas Free Fair

Topeka, Kans., September 11
JUDGE: Dr. C. L. Norton, Oklahoma State University, Stillwater, Okla.
SUPERINTENDENT: R. F. King, Jr., Manhattan, Kans.

EXHIBITORS: Beth Batdorf, Wellsville; W. O. Boehle and Son, Lawrence; Dennis and Velva Burton, Cottonwood Falls; Zim Enos, Perry; H. A. and Fred Kissinger, Ottawa; Ransom Farms, Williamsburg; Wayne E. Reichard, Williamsburg; Elvon Van Dalsem, Fairview; Albert J. Winn, Burlington, and Delores and Rodger Winters, Perry.

SENIOR AND GRAND CHAMPION BULL
Grain Meadow Elmas Valor, Wayne Reichard.
JUNIOR AND RESERVE GRAND CHAMPION BULL
Quail Roost Proud Adonis, H. A. and Fred Kissinger.
RESERVE JUNIOR CHAMPION BULL
Winn's M. Abner, Albert J. Winn.
SENIOR AND GRAND CHAMPION FEMALE
Boehle's Prince's Star, W. O. Boehle and Son.
RESERVE SENIOR AND GRAND CHAMPION FEMALE
Boehle's Queen's Molly, W. O. Boehle and Son.
JUNIOR CHAMPION FEMALE
Batdorfs Lady K, Beth Batdorf.
RESERVE JUNIOR CHAMPION FEMALE
Burton's Dewey's Dawn, Dennis Burton.
BULL CALF, UNDER 1 YEAR
Winn's M. Abner, Albert J. Winn.
YEARLING BULL
Quail Roost Proud Adonis, H. A. and Fred Kissinger.
BULL, 2 YEARS AND UNDER 3
Grain Meadow Elmas Valor, Wayne Reichard.
HEIFER CALF, UNDER 1 YEAR
Burton's Dewey's Dawn, Dennis Burton.
HEIFER, 1 YEAR AND UNDER 18 MONTHS
Winn G. Daisy, Albert J. Winn.
HEIFER, 18 MONTHS AND UNDER 2 YEARS
Batdorfs Lady K, Beth Batdorf.
COW, 2 YEARS AND UNDER 3
Oven Alimony X-Alberta, Albert J. Winn.
COW, 3 YEARS AND UNDER 4
Lucy's Lydia of Winnmead, Albert J. Winn.
COW, 4 YEARS AND UNDER 5
Boehle's Queen's Glamor, W. O. Boehle and Son.
COW, 5 YEARS AND OVER
Boehle's Prince's Star, W. O. Boehle and Son.
BEST UDDERED COW
Boehle's Queen's Molly, W. O. Boehle and Son.
GET OF SIRE
W. O. Boehle and Son on get of Quail Roost King Beau's Maxim.
PRODUCE OF DAM
Albert J. Winn on produce of Winn's Marquis Lucky.
BEST THREE FEMALES
Entry, W. O. Boehle and Son.
DAIRY HERD
Entry, W. O. Boehle and Son.
KANSAS REGIONAL HERD
Entry, Kaw Valley District.

New Jersey State 4-H Show

Flemington, N. J., August 29
JUDGE: Merton B. Sowerby, Princeton, N. J.
71 Head Shown

Lloyd B. Wescott Special Award: Purebred Guernsey heifer calf for the Best Showing and Fitting, plus highest score on record books, to Leslie White.

Honorable George K. Large Special Award: $25.00 Savings Bond to Novice Guernsey Showman (4-H member who has not exhibited Guernseys at more than one previous fair) to Donald Applegate.

New Jersey Junior Breeders' Fund Award, for animals purchased through the Fund since January 1, 1955: Roger Fischer ($15.00), Dennis Verity ($10.00), Donald Gantz ($5.00), and John Harrison ($5.00).

EXHIBITORS: Donald Applegate, Bordentown; Jane Archer, Asbury; Kathryn Black, Readington; Mark Conforth, Augusta; Susan Codington, Hampton; Betty Jane, Jo Ann and Nancy Coleman, Stockton; John S. Cowling, Newton; Donald Craig, Asbury; John Cray, Stockton; Ann and Marvin Cummins, Milford; Mary Lou Elgrin, Trenton; Hiram Ely III, Flemington; Roger Fischer, Peapack; Donald and Ruth Gantz, Princeton; Charles Gordon, Newton; Judy and Thomas Hanna, Neshanic Station; Raymond Happaugh, Califon; John Harrison, Stockton; David Henisee, Medford; Larry Kirby, Pemberton; Paul Krosovec, Whitehouse; Bryan McMeans, Asbury; Donald Metch, Belle Mead; Charles Miller, Ringoes; Betty and William Muller, Somerville; Robert Paterson, Freehold; Ronald Pike, Mullica Hill; Paul and Richard Potter, Imlaystown; Fred Powell, Sewell; Tipton Randolph, Freehold; Dolores Saja, Whitehouse; Laura Joan Schanck, Freehold, Robert N. and Samuel T. Stewart, Columbus; Robert Swain, Farmingdale; Patricia Ann and John Tanis, Jr., Branchville; Edith Vanderveen, Oxford; Dennis H. Verity, Clinton; F. Nelson and Roland Wardell, Freehold; Leslie and Sharon White, Neptune, and Robert Yetter, Newton.

Dr. J. Ellis Croshaw, Jr., chairman of the New Jersey Youth Committee, presenting model cow to Patsy Tanis, Branchville, N. J., owner of Ideal's Superior's Carol, junior and grand champion female at the New Jersey State 4-H Show.

JUNIOR AND GRAND CHAMPION FEMALE
Ideal's Superior's Carol, Patricia Ann Tanis.
SENIOR CHAMPION FEMALE
Mulhocaway Butterfat Nephrita, Robert Yetter.
HEIFER CALF, UNDER 6 MONTHS
Mulhocaway Lovely Neon, Dennis H. Verity.
HEIFER CALF, 6 MONTHS AND UNDER 12
Ideal's Superior's Carol, Patricia Ann Tanis.
HEIFER, 1 YEAR AND UNDER 18 MONTHS
Fantasy's Lady Baba, Mary Lou Elgrin.
HEIFER, 18 MONTHS AND UNDER 2 YEARS
Celebrity Farms Helsie, Donald Gantz.
COW, 2 YEARS AND UNDER 3
Carol of Valley Promise, Edith Vanderveen.
COW, 3 YEARS AND OVER
Mulhocaway Butterfat Nephrita, Robert Yetter.
FITTING AND SHOWMANSHIP
Robert Yetter.
Donald Applegate (Beginner).

Capital District, N. Y., Show

Altamont, N. Y., August 8
JUDGE: Grant D. Langdon, Copake, N.Y.
135 Head Shown

SHOW COMMITTEE: Rufus R. Sutherland, chairman; Willard Peck, Frank Buoniconto, and officers and directors of the Capital District G. B. A.

EXHIBITORS: John C. Calhoun and Sons, Hoosick Falls; Herb Fox, Rensselaerville; Hillis and Dale French, Melrose; Daniel H. Heller, Feura Bush; Alex E. Huntley, North Chatham; Langmore Farms, Inc., Troy; Bruce M. Matheson, Altamont; Willard H. Peck, Schuylerville; Walter C. Perry, Hampton; Douglas Stanton, Greenville; Rufus R. Sutherland, Valatie; Wethersfield Farm, Amenia, and Earl S. Williams, North Chatham.

SENIOR AND GRAND CHAMPION BULL
Med-O-Dale Royal Philosopher, Bruce M. Matheson.
JUNIOR CHAMPION BULL
Rosendahl J. Gallant, John C. Calhoun and Sons.
SENIOR AND GRAND CHAMPION FEMALE
Elm Summit's Laurel, Herb Fox.
JUNIOR CHAMPION FEMALE
Langmore Dominant Dimple, Langmore Farms, Inc.
BULL CALF, UNDER 6 MONTHS
Welcome Phil's Union, Willard H. Peck.
BULL CALF, 6 MONTHS AND UNDER 12
Rosendahl J. Gallant, John C. Calhoun and Sons.
BULL, 1 YEAR AND UNDER 2
C. C. M. C. Lucky of Brookside, Alex E. Huntley.
BULL, 2 YEARS AND OVER
Med-O-Dale Royal Philosopher, Bruce M. Matheson.
HEIFER CALF, UNDER 6 MONTHS
Langmore Dominant Exemption, Langmore Farms, Inc.
HEIFER CALF, 6 MONTHS AND UNDER 12
Langmore Noble Loraine, Langmore Farms, Inc.
HEIFER, 1 YEAR AND UNDER 18 MONTHS
Langmore Dominant Dimple, Langmore Farms, Inc.
HEIFER, 18 MONTHS AND UNDER 2 YEARS
Langmore Dominant Kitty, Langmore Farms, Inc.
COW, 2 YEARS AND UNDER 3
Langmore Dominant Libby, Langmore Farms, Inc.
COW, 3 YEARS AND UNDER 4
Old Homestead Gretchen, Douglas Stanton.
COW, 4 YEARS AND UNDER 5
Old Homestead Frolic Miss, Daniel H. Heller.

COW, 5 YEARS AND OVER
Elm Summit's Laurel, Herb Fox.
JUNIOR GET OF SIRE
Langmore Farms, Inc., on get of Fairlawn K. Dominant.
SENIOR GET OF SIRE
Earl S. Williams on get of Ajax's Governor of Brookside.
PRODUCE OF DAM
Douglas Stanton on produce of Old Homestead Eliza.
FITTING AND SHOWMANSHIP
Lynn Huntley, North Chatham (Junior).
Ted Sweet, Pine Plains (Senior).

Enid, Okla., Guernsey Show

August 30

JUDGE: Robert Basse, Old Hickory, Tenn.

53 Head Shown

EXHIBITORS: Janice Sue Anderson, Dewey; Vern Bailey, Midwest City; Jerry Barnard, Midwest City; Karen Bassett, Guthrie; E. R., James, Marilyn and Otto Berousek, Oklahoma City; Tommy Chapman, Choctaw; Earl Geurkink, Enid; Jean Claire and Robert Griggs, Mustang; Olin L. Hager and Sons, Aline; Allen Hawkins, Midwest City; R. D. Kramer, Loyal; Karon Leitner, Kingfisher; Floyd Allen Lipps, O'Keene; John Loeffolholz, Dewey; Virgil Lorenz, Sr. and Jr., Hitchcock; Ronnie McGuffin, Midwest City; Michael McGuire, Ripley; Duane McVey, Cushing; Owen D. Miller, Stillwater; Billy Oliver, Midwest City; Jacob Lee and Victor Lynn Rempel, Enid; Lloyd Rice, Cushing, and John Winter, Jr., Hitchcock.

SENIOR AND GRAND CHAMPION BULL
Plainview Farms Victor, Olin L. Hager and Sons.
JUNIOR CHAMPION BULL
Oven Lassie's York, Karen Bassett.
SENIOR AND GRAND CHAMPION FEMALE
Plainview Farms Sweetheart, John Winter, Jr.
JUNIOR CHAMPION FEMALE
Gaylord's Forward Wistful, Jean Claire Griggs.
BULL CALF, UNDER 1 YEAR
Red Hill Charles, Virgil Lorenz.
BULL, 1 YEAR AND UNDER 18 MONTHS
Oven Lassie's York, Karen Bassett.
BULL, 18 MONTHS AND UNDER 2 YEARS
Lily Lane Maxim's General, E. R. and Otto Berousek.
BULL, 2 YEARS AND UNDER 3
Red Hill V's Lad, Michael McGuire.
BULL, 3 YEARS AND OVER
Plainview Farms Victor, Olin L. Hager and Sons.
HEIFER CALF, UNDER 1 YEAR
Oven Shirley Yel-O-Bel, Earl Geurkink.
HEIFER, 1 YEAR AND UNDER 18 MONTHS
Meadow Lodge Sweet Leditha, Marilyn Berousek.
HEIFER, 18 MONTHS AND UNDER 2 YEARS
Gaylord's Forward Wistful, Jean Claire Griggs.
COW, 2 YEARS AND UNDER 3
Oven Lassie's X-Emily, Duane McVey.
COW, 3 YEARS AND UNDER 4
Red Hill Venigold, Virgil Lorenz.
COW, 4 YEARS AND UNDER 5
Plainview Farms Proud Vanity, John Winter, Jr.
COW, 5 YEARS AND OVER
Plainview Farms Sweetheart, John Winter, Jr.
BEST UDDERED COW
Red Hill Vendora, Virgil Lorenz, Jr.
JUNIOR GET OF SIRE
Entry, E. R. and Otto Berousek.
GET OF SIRE
Virgil Lorenz on get of Lily Lane V's Lad.
PRODUCE OF DAM
Entry, Duane McVey.
TYPE AND PRODUCTION
Plainview Farms Sweetheart, John Winter, Jr.

Junior Show

SENIOR AND GRAND CHAMPION FEMALE
Oven Lassie's X-Emily, Duane McVey.
HEIFER CALF, UNDER 6 MONTHS
Entry, Virgil Lorenz, Jr.
HEIFER CALF, 6 MONTHS AND UNDER 12
Entry, Virgil Lorenz, Jr.
HEIFER, 1 YEAR AND UNDER 18 MONTHS
Meadow Lodge Sweet Leditha, Marilyn Berousek.
HEIFER, 18 MONTHS AND UNDER 2 YEARS
Entry, Karon Kay Leitner.
COW, 2 YEARS AND UNDER 3
Oven Lassie's X-Emily, Duane McVey.
COW, 3 YEARS AND UNDER 4
Entry, Jerry Barnard.
COW, 4 YEARS AND OVER
Red Hill Vendora, Virgil Lorenz, Jr.

New Jersey State Fair

Trenton, N. J., September 25

JUDGE: Harvey C. Dreibelbis, Colts Neck, N. J.

70 Head Shown

EXHIBITORS: Belle Terre Farms, Inc., Freehold; Aaron Butler, Mullica Hill; Leonard Buys, Port Murray; Clifford L. Conover, Hightstown; Robert and William Hill, Newton; Clifford Mathews, Freehold; Fred Powell, Sewell; Warren Queripel and J. Norman Leedom, New Hope, Pa.; St. Anthony's Guild, Lafayette; Herman Samuels, Jamison, Pa.; G. Robert Scott, Sewell; Charles Straway, Newton, and Philip and Robert Yetter, Newton.

SENIOR AND GRAND CHAMPION BULL
Fairlawn Hornet's Constant, Belle Terre Farms, Inc.
JUNIOR CHAMPION BULL
Maple Lane King's Elgin, Herman Samuels.
SENIOR AND GRAND CHAMPION FEMALE
Mulhocaway Lovely Viola, Belle Terre Farms, Inc.
RESERVE GRAND CHAMPION FEMALE
Conover's Steadfast Melba, Clifford L. Conover.
JUNIOR CHAMPION FEMALE
Wilgorlan Farms Petunia, Clifford L. Conover.
BULL CALF, 4 MONTHS AND UNDER 12
Belle Terre Butterfat Adonis, Belle Terre Farms, Inc.
BULL, 1 YEAR AND UNDER 18 MONTHS
Maple Lane King's Elgin, Herman Samuels.
BULL, 2 YEARS AND UNDER 3
Fairlawn Hornet's Constant, Belle Terre Farms, Inc.

Miss New Jersey State Fair, Miss Packard of Fairlawn, N. J., with Fairlawn Hornet's Constant, senior and grand champion bull at the New Jersey State Fair, owned by Belle Terre Farms, Inc., Freehold, N. J.

BULL, 3 YEARS AND OVER
Lake Louise King's Patrick, Belle Terre Farms, Inc.
HEIFER CALF, 4 MONTHS AND UNDER 8
Belle Terre Constant Roxie, Belle Terre Farms, Inc.
HEIFER CALF, 8 MONTHS AND UNDER 12
Belle Terre Constant Honoreen, Belle Terre Farms, Inc.
HEIFER, 1 YEAR AND UNDER 18 MONTHS
Belle Terre Slogan's Carp, Belle Terre Farms, Inc.
HEIFER, 18 MONTHS AND UNDER 2 YEARS
Wilgorlan Farms Petunia, Clifford L. Conover.
COW, 2 YEARS AND UNDER 3
Golden Harvest C. Troth, Belle Terre Farms, Inc.
COW, 3 YEARS AND UNDER 4
Conover's Steadfast Melba, Clifford L. Conover.
COW, 4 YEARS AND UNDER 5
Perona Greylord Drop, Belle Terre Farms, Inc.
COW, 5 YEARS AND OVER
Mulhocaway Lovely Viola, Belle Terre Farms, Inc.
BEST UDDERED COW
Perona Greylord Drop, Belle Terre Farms, Inc.
JUNIOR GET OF SIRE
Belle Terre Farms, Inc., on get of Fairlawn Prince's Slogan Lad.
GET OF SIRE
Belle Terre Farms, Inc., on get of Mulhocaway Meadow King.
PRODUCE OF DAM
Belle Terre Farms, Inc., on produce of Delwake King's Tricksey.
BEST THREE FEMALES
(Bred and Owned by Exhibitor)
Entry, Herman Samuels.
DAIRY HERD
Entry, Belle Terre Farms, Inc.
STATE HERD
Entry, New Jersey.

4th Missouri District Show

Southwest Harrisonville, Mo., July 26

JUDGE: Dick Johnson, Carthage, Mo.

48 Head Shown

EXHIBITORS: Everett Lee Baker, Butler; Ghere and Cubbins, Butler; Laurence Rainey, Butler; Alice Anne, Murl J. and K. Grace Stair, Harrisonville; C. F. Watkins, Belton, and Theo. Wilshusen, Ionia.

SENIOR AND GRAND CHAMPION BULL
Quail Roost BFat Cavalier, Murl J. and K. Grace Stair.
JUNIOR CHAMPION BULL
McDonald Farms Jolly August, Ghere and Cubbins.
GRAND CHAMPION FEMALE
Nixon's Ina H. Piper, Everett Lee Baker and Laurence Rainey.
BULL CALF
McDonald Farms Jolly August, Ghere and Cubbins.
BULL, 18 MONTHS AND UNDER 2 YEARS
Entry, Theo. Wilshusen.
AGED BULL
Quail Roost BFat Cavalier, Murl J. and K. Grace Stair.
HEIFER CALF, UNDER 1 YEAR
Entry, Everett Lee Baker and Laurence Rainey.
HEIFER, 1 YEAR AND UNDER 18 MONTHS
Entry, Everett Lee Baker and Laurence Rainey.
HEIFER, 18 MONTHS AND UNDER 2 YEARS
Entry, Everett Lee Baker and Laurence Rainey.
COW, 2 YEARS AND UNDER 3
Entry, Everett Lee Baker and Laurence Rainey.
COW, 3 YEARS AND UNDER 4
Entry, Ghere and Cubbins.

COW, 4 YEARS AND UNDER 5
Entry, C. F. Watkins.
COW, 5 YEARS AND OVER
Nixon's Ina H. Piper, Everett Lee Baker and Laurence Rainey.
JUNIOR GET OF SIRE
Murl J. and K. Grace Stair on get of Quail Roost BFat Cavalier.
SENIOR GET OF SIRE
Theo. Wilshusen on get of Repelmar P. Harvester.
PRODUCE OF DAM
Entry, Everett Lee Baker and Laurence Rainey.
BEST THREE FEMALES
Entry, C. F. Watkins.

Hamburg, N. Y., Guernsey Show

JUDGE: Patrick King, Dryden, N. Y.
EXHIBITORS: Abbelea Farms, Little Valley; Charlene Rogers, Collins Center, and Rogers Farm, Randolph.
SENIOR AND GRAND CHAMPION BULL
Rogers Farm V. Oberlin, Rogers Farm.
JUNIOR CHAMPION BULL
Rogers Farm Marlo, Rogers Farm.
SENIOR AND GRAND CHAMPION FEMALE
Keshequa's Fore Jennie Ren, Rogers Farm.
JUNIOR CHAMPION FEMALE
Rogers Farm Marsha, Rogers Farm.
BULL CALF, UNDER 1 YEAR
Hanover Hill Professor, Abbelea Farms.
BULL, 1 YEAR AND UNDER 2
Rogers Farm Marlo, Rogers Farm.
BULL, 2 YEARS AND OVER
Rogers Farm V. Oberlin, Rogers Farm.
HEIFER CALF, UNDER 6 MONTHS
Maple Row Janice, Charlene Rogers.
HEIFER CALF, 6 MONTHS AND UNDER 12
Rogers Farm Marsha, Rogers Farm.
HEIFER, 1 YEAR AND UNDER 18 MONTHS
Rogers Farm Marlette, Rogers Farm.
HEIFER, 18 MONTHS AND UNDER 2 YEARS
Rogers Farm Obella, Rogers Farm.
COW, 2 YEARS AND UNDER 3
Abbelea Farms Mystic Adelia, Abbelea Farms.
COW, 3 YEARS AND UNDER 4
Keshequa's Fore Jennie Ren, Rogers Farm.
COW, 4 YEARS AND OVER
Rogers Farm V. Cricket, Rogers Farm.
GET OF SIRE
Rogers Farm on get of Hanover Hill Victor.
PRODUCE OF DAM
Rogers Farm on produce of Rogers Farm Linaflo.
BEST THREE FEMALES
Entry, Rogers Farm.
DAIRY HERD
Entry, Rogers Farm.

Pennsylvania District Shows

Central District

Martinsburg, Pa., July 2 and 3
JUDGE: Harvey Shaffer, Pennsylvania State University, University Park, Pa.
59 Head Shown

EXHIBITORS: Dorothy, John, Robert and Ross C. Burket, Tyrone; James B. Crawford, Jr., Tyrone, Dwayne A. and Estelle B. Fisher, Altoona; Galen, Jean and John B. Furry, New Enterprise; John G. Hartsock, Duncansville; Roy Hinish, Saxton; Carl G. Johnson, Altoona; Robert Little; John T. Martin, Jr., Mt. Union; Mary E. and Margaret L. Morrow, Tyrone; K. Lowell and O. Kenneth Ritchey, Martinsburg; Gerald and Linda Slagenweit, New Enterprise; Ross T. Snider, New Enterprise, and Bradly and Ellis Sollenberger.

SENIOR AND GRAND CHAMPION FEMALE
Hill Girt Majesty's Wyn, John T. Martin, Jr.
RESERVE SENIOR CHAMPION FEMALE
Snider's Premier Duchess, Ross T. Snider.
JUNIOR CHAMPION FEMALE
Kirkview Regal Utopia, Gerald Slagenweit.
RESERVE JUNIOR CHAMPION FEMALE
Snider's Homestead Spreck, Ross T. Snider.
HEIFER CALF, UNDER 6 MONTHS
Newptgunt Royal's Marie Mary, John G. Hartsock.
HEIFER CALF, 6 MONTHS AND UNDER 12
Snider's Homestead Spreck, Ross T. Snider.
HEIFER, 1 YEAR AND UNDER 18 MONTHS
Kirkview Regal Utopia, Gerald Slagenweit.
HEIFER, 18 MONTHS AND UNDER 2 YEARS
Nancy of Potter Creek, Galen Furry.
COW, 2 YEARS AND UNDER 3
Mabel of Potter Creek, Galen Furry.
COW, 3 YEARS AND UNDER 4
Snider's Premier Darlene, Ross T. Snider.
COW, 5 YEARS AND OVER
Hill Girt Majesty's Wyn, John T. Martin, Jr.
GET OF SIRE
Ross T. Snider on get of Fritzlyn Premier.
PRODUCE OF DAM
Ross T. Snider on produce of Snider's Rose Bloom.

Westmoreland County

Greensburg, Pa., August 21
JUDGE: Harvey Shaffer, Pennsylvania State University, University Park, Pa.
23 Head Shown

EXHIBITORS: George Altman, Irwin; Donna Higgens, Madison; Nancy and Walter Lash, West Newton; Leonard McChesney, New Alexander; Connie, William A. and William D. Stoneman, Belle Vernon; Joseph Strumsky, Mt. Pleasant, and Robert Wiles, West Newton.

GRAND CHAMPION BULL
Gallio Val's Royal, William A. Stoneman.
SENIOR AND GRAND CHAMPION FEMALE
Llan Fair Charmer's Beta, George Altman.
JUNIOR CHAMPION FEMALE AND 4-H CHAMPION
Lash Farm Pet's Diane, Donna Higgens.
BULL, 1 YEAR AND UNDER 18 MONTHS
Gallio Val's Royal, William A. Stoneman.
BULL, 18 MONTHS AND UNDER 2 YEARS
Charmel's Hi Peer's Perry, William A. Stoneman.
HEIFER CALF, UNDER 1 YEAR
Farvue Max Elaine, George Altman.
HEIFER, 1 YEAR AND UNDER 18 MONTHS
Lassie of Twin Elms, Leonard McChesney.
HEIFER, 18 MONTHS AND UNDER 2 YEARS
Lash Farm Pet's Diane, Donna Higgens.
COW, 2 YEARS AND UNDER 3
Entry, Robert Wiles.
COW, 3 YEARS AND UNDER 4
Llan Fair Charmer's Beta, George Altman.
COW, 4 YEARS AND OVER
Spang's Colleen of Dittany, George Altman.
GET OF SIRE
Donna Higgens on get of McDonald Farms Pre Sydney.
PRODUCE OF DAM
Donna Higgens on produce of Lash Farm Pet's Pet.

Jefferson County Junior Show

Brookville, Pa., August 22
JUDGE: J. L. Walker, Clarion, Pa.
10 Head Shown

EXHIBITORS: Bonnie and Richie Fisher, Reynoldsville; Linda and Marcia Hicks, Brockway; David Moore, Reynoldsville; Jean Schick, Brookville, and Thomas Wheeler, Brockway.

GRAND CHAMPION FEMALE
Bonniebrook Bluebells Lass, Bonnie Fisher.
HEIFER CALF, UNDER 1 YEAR
Mar-Lu King Melody, Marcia Hicks.
HEIFER, 1 YEAR AND UNDER 18 MONTHS
Bonniebrook Bluebells Lass, Bonnie Fisher.
HEIFER, 18 MONTHS AND UNDER 2 YEARS
Alene's Pearl of Mar Kay, David Moore.
COW, 2 YEARS AND OVER
Bonniebrook Buttercup, Bonnie Fisher.
CHAMPION FITTER AND SHOWER
Jean Schick.

Montgomery County

Gwynedd Valley, Pa., August 23
JUDGE: Joseph Broadhurst, Westville, N. J.
60 Head Shown

EXHIBITORS: Ellis and Leslie R. Anders, Lansdale; Carol Farms, North Wales; David Fritz; David Grubb; Delbert and Lynn Keir, Collegeville; Addison Kriebel, Worcester; Robert Markley; Linda McClure, North Wales; Henry Meigs, Philadelphia; Abram and Lowell Moyer; Wilbur Seipt, Lansdale; Silver Lake Farm, Norristown; Sunbeam Farm; Debbie and Jack Wolford, North Wales, and Joan L. and Suzanne Zimmerman, Norristown.

SENIOR AND GRAND CHAMPION FEMALE
Poin-Ta-Vue Poinsettia, Carol Farms.
RESERVE GRAND CHAMPION FEMALE
Carol Farms Corine, Carol Farms.
JUNIOR BULL
Ulster Candy's King, Delbert E. Keir.
HEIFER CALF, UNDER 6 MONTHS
Carol Farms Emma, Jack Wolford.
HEIFER CALF, 6 MONTHS AND UNDER 12
Silver Lake K. Priscilla, Silver Lake Farm.
HEIFER, 1 YEAR AND UNDER 18 MONTHS
Carol Farms Eve, Carol Farms.
HEIFER, 18 MONTHS AND UNDER 2 YEARS
Carol Farms Dolores, Jack Wolford.
COW, 2 YEARS AND UNDER 3
Carol Farms Corine, Carol Farms.
COW, 4 YEARS AND OVER
Poin-Ta-Vue Poinsettia, Carol Farms.
GET OF SIRE
Carol Farms on get of Mulhocaway King's Hunter.
PRODUCE OF DAM
Delbert E. Keir on produce of Ulster Maple Candy.
BEST THREE FEMALES
Entry, Silver Lake Farm.

Fayette County

Uniontown, Pa., August 28
JUDGE: Dr. William H. Cloninger, Pennsylvania State University, University Park, Pa.
30 Head Shown

EXHIBITORS: Louise Davis, Perryopolis; Robert Davuni, Fayette City; Friendship Hill Farm, New Geneva; Jackson Brothers, New Salem; Daniel, David, John and Leonard Rabatin, Perryopolis; Frank and Nancy Rush, Scottdale; Julian Shoaf, Vanderbilt; David Spade, Uniontown; Earl, George, Jesse and LeRoy Stauffer, Acme; Don Stephens, Fayette City, and Dale Strickler, Perryopolis.

SENIOR AND GRAND CHAMPION FEMALE
Friendship Capt. Maid, Friendship Hill Farm.
RESERVE SENIOR AND GRAND CHAMPION FEMALE
Old Meadow's Moonmist, Nancy Rush.
JUNIOR CHAMPION FEMALE
Old Meadow's Chicadee's Chick, Frank Rush.

RESERVE JUNIOR CHAMPION FEMALE
P. R. Aranthus of Lone Pine, Friendship Hill Farm.
4-H GRAND CHAMPION
Old Meadow's Moonmist, Nancy Rush.
4-H RESERVE GRAND CHAMPION
Old Meadow's Chicadee's Chick, Frank Rush.
HEIFER CALF, UNDER 6 MONTHS
Creekline Sovereign's Cherub, Louise Davis.
HEIFER CALF, 6 MONTHS AND UNDER 12
Steven's Rehoboth Candy Bess, Don Stephens.
HEIFER, 1 YEAR AND UNDER 18 MONTHS
Old Meadow's Chicadee's Chick, Frank Rush.
HEIFER, 18 MONTHS AND UNDER 2 YEARS
P. R. Aranthus of Lone Pine, Friendship Hill Farm.
COW, 2 YEARS AND UNDER 3
(Not In Milk)
Ague Farm's Romance's Pearl, Julian Shoaf.
COW, 2 YEARS AND UNDER 3
(In Milk)
Friendship Capt. Maid, Friendship Hill Farm.
COW, 3 YEARS AND UNDER 4
Friendship Prince Cap Mariel, Friendship Hill Farm.
COW, 4 YEARS AND OVER
Old Meadow's Moonmist, Nancy Rush.
4-H FITTING
Dale Lewis Strickler.
4-H SHOWING
Nancy Rush.

Rostraver

Belle Vernon, Pa., August 28

JUDGE: Wade White, Greensburg, Pa.

33 Head Shown

EXHIBITORS: Joseph Kuma, Belle Vernon; Robert and Jane Mayhew, Belle Vernon; Lester Mognet and Sons, Belle Vernon; Earl Stewart, Belle Vernon, and Connie and William Stoneman, Belle Vernon.

GRAND CHAMPION BULL
Charmel's Hi Peer's Perry, William Stoneman.
SENIOR AND GRAND CHAMPION FEMALE
Spring Grove Argo Honey, Earl Stewart.
JUNIOR CHAMPION FEMALE
Spring Grove Noble Lady, Earl Stewart.
BULL CALF, UNDER 1 YEAR
Charmel's Elect's Sir John, Lester Mognet and Sons.
BULL, 1 YEAR AND UNDER 2
Charmel's Hi Peer's Perry, William Stoneman.
HEIFER CALF, 4 MONTHS AND UNDER 8
Spring Grove Noble Lady, Earl Stewart.
HEIFER CALF, 8 MONTHS AND UNDER 12
Spring Grove Noble Honey Bee, Earl Stewart.
HEIFER, 1 YEAR AND UNDER 18 MONTHS
Fairdale Fanny D, Robert and Jane Mayhew.
HEIFER, 18 MONTHS AND UNDER 2 YEARS
Spring Grove C. Rebecca, Earl Stewart.
COW, 2 YEARS AND UNDER 3
Charmel's Peer's Donita, Lester Mognet and Sons.
COW, 3 YEARS AND OVER
Spring Grove Argo Honey, Earl Stewart.
BEST UDDERED COW
Gallio High Peer Coleen, William Stoneman.
GET OF SIRE
Earl Stewart on get of Charmel's Hi Noble.
PRODUCE OF DAM
Earl Stewart on produce of Spring Grove Lively Ruth.

Columbia County, N. Y., Fair

Chatham, N. Y., September 1

JUDGE, Warren Wigsten.

91 Head Shown

EXHIBITORS: Alex E. and Lynn Huntley, North Chatham; Helen Hyland, Craryville; James K. Irish, Kinderhook; Philghent Farms, Ghent; Betty Streett, Ghent; Rufus Sutherland, Valatie; Theodore K. Sweet, Pine Plains, and Earl S. Williams, North Chatham.

SENIOR AND GRAND CHAMPION BULL
Governor's Inca of Brookside, Earl S. Williams.
JUNIOR CHAMPION BULL
Cedar Dell Curtis, Theodore K. Sweet.
SENIOR AND GRAND CHAMPION FEMALE
Willowby's Master May Valor, James K. Irish.
JUNIOR CHAMPION FEMALE
Pond Acre Farms Mabella, Helen Hyland.
BULL CALF, UNDER 1 YEAR
Cedar Dell Curtis, Theodore K. Sweet.
BULL, 1 YEAR AND UNDER 2
C. C. M. C. Lucky of Brookside, Alex E. Huntley.
BULL, 2 YEARS AND OVER
Governor's Inca of Brookside, Earl S. Williams.
HEIFER CALF, UNDER 6 MONTHS
Stony Brook K. Venus, Rufus Sutherland.
HEIFER CALF, 6 MONTHS AND UNDER 12
Pond Acre Farms Mabella, Helen Hyland.
HEIFER, 1 YEAR AND UNDER 18 MONTHS
Pharaoh's Desire of Brookside, Lynn Huntley.
HEIFER, 18 MONTHS AND UNDER 2 YEARS
Pond Acre Farms Lee, Helen Hyland.
COW, 2 YEARS AND UNDER 3
Willowby's G.'s Cleona, James K. Irish.
COW, 3 YEARS AND UNDER 4
Willowby's Master May Valor, James K. Irish.
COW, 4 YEARS AND UNDER 5
Feura Norma, Helen Hyland.
COW, 5 YEARS AND UNDER 10
Broadview Maybella, Helen Hyland.
COW, 10 YEARS AND OVER
Fairfield Rosalie Hope, Helen Hyland.
JUNIOR GET OF SIRE
Helen Hyland on get of Chilane Supreme.
SENIOR GET OF SIRE
Earl S. Williams on get of Ajax's Governor of Brookside.
PRODUCE OF DAM
Philghent Farms on produce of Mountain Brook Gracie.
BEST THREE FEMALES
Entry, Earl S. Williams.
DAIRY HERD
Entry, Helen Hyland.
DHIA PRODUCTION AND TYPE AWARD
Helen Hyland.

4-H Show

SENIOR AND GRAND CHAMPION FEMALE
Governor's Image of Brookside, Lynn Huntley.
JUNIOR CHAMPION FEMALE
Leader's Onnie of Brookside, Alex E. Huntley.
HEIFER CALF, UNDER 6 MONTHS
Philghents Nina, Betty Streett.
HEIFER CALF, 6 MONTHS AND UNDER 12
Leader's Onnie of Brookside, Alex E. Huntley.
HEIFER, 1 YEAR AND UNDER 18 MONTHS
Pharaoh's Desire of Brookside, Lynn Huntley.
HEIFER, 18 MONTHS AND UNDER 2 YEARS
Madrey Farms Berdenas Actress, Alex E. Huntley.
COW, 2 YEARS AND UNDER 3
Philghent's Noodles, Betty Streett.
COW, 3 YEARS AND OVER
Governor's Image of Brookside, Lynn Huntley.
SHOWMANSHIP
Lynn Huntley (Junior).
Alex E. Huntley (Senior).

Indiana County, Pa., Show

Indiana, Pa., August 20

JUDGE: Howard Tholoe, Pennsylvania State University, University Park, Pa.

43 Head Shown

EXHIBITORS: M. E. Garner, Dayton; Edgar and William Hill, Blairsville; Robert Kimmell, Beyer; Jane and Susan Layman, Homer City; Edwin Nehrig, Homer City; Clarence Reed and Son, Slippery Rock; Mark and Martha Simpson, Indiana; Norman States, Rochester Mills, and Burton Winsheimer, Indiana.

GRAND CHAMPION BULL
Coal Hill Larry's Lad, Clarence Reed and Son.
RESERVE CHAMPION BULL
Coal Hill Chief's Hilmer, Clarence Reed and Son.
SENIOR AND GRAND CHAMPION FEMALE
Charmel's G. P. Lilly, M. E. Garner.
RESERVE CHAMPION FEMALE
Finality Manner, Clarence Reed and Son.
JUNIOR CHAMPION FEMALE
McDonald Farms R. L. Wabeana, M. E. Garner.
RESERVE JUNIOR CHAMPION FEMALE AND 4-H CHAMPION
Clarion Farms Majesty's Twink, Susan Layman.
BULL CALF, UNDER 1 YEAR
Finality Pier, Clarence Reed and Son.
BULL, 1 YEAR AND UNDER 2
Coal Hill Larry's Lad, Clarence Reed and Son.
BULL, 2 YEARS AND UNDER 3
Coal Hill Chief's Hilmer, Clarence Reed and Son.
HEIFER CALF, UNDER 6 MONTHS
Clarion Farms Majesty's Twink, Susan Layman.
HEIFER CALF, 6 MONTHS AND UNDER 12
Coal Hill Chief Helen, Clarence Reed and Son.
HEIFER, 18 MONTHS AND UNDER 2 YEARS
McDonald Farms R. L. Wabeana, M. E. Garner.
COW, 2 YEARS AND UNDER 3
Rolling Meadow Dalita Ann M, Jane Layman.
COW, 3 YEARS AND UNDER 4
Coal Hill Countryman's Silver, Clarence Reed and Son.
COW, 4 YEARS AND UNDER 5
Coal Hill Countryman's Bonnie, Clarence Reed and Son.
COW, 5 YEARS AND UNDER 8
Finality Manner, Clarence Reed and Son.
COW, 8 YEARS AND OVER
Robin Run Louisa, Clarence Reed and Son.
BEST UDDERED COW
Charmel's G. P. Lilly, M. E. Garner.
GET OF SIRE
Clarence Reed and Son on get of Arrus Countryman.
PRODUCE OF DAM
Entry, Clarence Reed and Son.
DAIRY HERD
Entry, M. E. Garner.
4-H FITTING
Jane Layman.
4-H SHOWING
Martha Simpson.

Allegheny County, Pa., Show

South Park, Pa., August 30

JUDGE: John Smith, York, Pa.

59 Head Shown

EXHIBITORS: Robert Hamilton, Washington; Jack Haywood, Monongahela; Carolyn Hendricks, Butler; Richard, Robert and Thomas Hopkins, Coal Center; Christine and Griffith Jones, Monongahela; Edgar LeParmentier, Coraopolis; John Marchezak, Bentleyville; Mr. and Mrs. R. C. Mayhew,

Belle Vernon; Mack Paul and Sons, Washington; Robert Romanetti, Avella; George Staff, Slippery Rock; Earl Stewart, Belle Vernon, and Charles, Margaret, Mary and Sam Wilson, Avella.

JUNIOR AND GRAND CHAMPION BULL
Pleasant Valley Souvenir, Mack Paul and Sons.

SENIOR CHAMPION BULL
Charmel's Hi Noble, Earl Stewart.

SENIOR AND GRAND CHAMPION FEMALE
Meadowbrook King's Sally, John Marchezak.

JUNIOR CHAMPION FEMALE
Wilsona Farms Dolly, Sam Wilson.

BULL CALF, UNDER 1 YEAR
Pleasant Valley Souvenir, Mack Paul and Sons.

BULL, 18 MONTHS AND UNDER 2 YEARS
Sunnyhill King's Alibi, Mack Paul and Sons.

BULL, 2 YEARS AND UNDER 3
Charmel's Hi Noble, Earl Stewart.

HEIFER CALF, 4 MONTHS AND UNDER 8
Spring Grove C. Rena, Earl Stewart.

HEIFER CALF, 8 MONTHS AND UNDER 12
Wilsona Farms Daisy, Sam Wilson.

HEIFER, 1 YEAR AND UNDER 18 MONTHS
Fairdale Fanny D., Mr. and Mrs. R. C. Mayhew.

HEIFER, 18 MONTHS AND UNDER 2 YEARS
Wilsona Farms Dolly, Sam Wilson.

COW, 2 YEARS AND UNDER 3
Meadowbrook Mayona, John Marchezak.

COW, 3 YEARS AND UNDER 4
Spring Grove Argo Honey, Earl Stewart.

COW, 4 YEARS AND UNDER 5
Double's Debby Jean, John Marchezak.

COW, 5 YEARS AND OVER
Meadowbrook King's Sally, John Marchezak.

BEST UDDERED COW
Meadowbrook King's Sally, John Marchezak.

BEST FEMALE
(Bred and Owned by Exhibitor)
Pine Hill Naomi, Edgar LeParmentier.

JUNIOR GET OF SIRE
Sam Wilson on get of Fairlawn Actor's Radiant.

SENIOR GET OF SIRE
Edgar LeParmentier on get of Wethersfield Bellarion.

PRODUCE OF DAM
Sam Wilson on produce of Dotty of Scottland.

DAIRY HERD
Entry, John Marchezak.

Oklahoma

BY GEORGE B. COLLINS

DESPITE the fact that no out-of-state herds were present at the Oklahoma State Fair, 77 head of Guernseys were shown by 14 exhibitors on September 23. Dr. C. L. Norton, Head of the Dairy Department at Oklahoma State University, placed the classes.

The Guernsey show was the largest dairy show at the fair, and drew one of the largest ringsides to witness a dairy show in many years. The interest and enthusiasm of the spectators was certainly appreciated by the exhibitors and contributed a great deal to its success.

The bull show was limited to entries under two years of age. However, the breeders presented some outstanding young animals. The junior yearling class was particularly outstanding, and Judge Norton placed the grand champion ribbon on the first place junior yearling, Meadow Lodge Sweet Leader, shown by Meadow Lodge Farms, Oklahoma City. Charles Griggs, Mustang, purchased "Sweet Leader" at the fair and plans to use him as a junior herd sire. The reserve champion bull was a calf, Lily Lane Vendor's Ven Cal, that was shown by Otto and E. R. Berousek, Oklahoma City.

The junior champion female was Meadow Lodge Laughter, a senior yearling, shown by Meadow Lodge Farms. Laughter's twin sister was second place senior yearling. The senior and grand champion female award was placed on a dry cow, Plainview Farm's Sweetheart, shown by John Winter, Jr., Hitchcock. "Sweetheart" is an exceptionally large, strong cow, yet possessing the openness, dairy character, and udder necessary to make her a high producer. The first place three-year-old cow, Meadow Lodge Lady Maydown, was reserve grand champion and gave the "Sweetheart" cow a race to the wire. In the final analysis, the aged cow had enough advantage in size and balance to offset the udder and stage of lactation of the reserve champion.

Some of the stiffest competition was in the group classes, and the blues were well distributed between Meadow Lodge, Gaylord and Otto and E. R. Berousek. The first place senior get was sired by Meadow Lodge Royal Maker, a son of Foremost Royal's Lilly, that is coming to the front as a sire at Meadow Lodge. The second place senior get was sired by Boehle's King's Star, that is now senior herd sire at the Lily Lane Farm.

This show was rather unique, due to the fact that every animal in the show, with one exception, was bred in Oklahoma, and the breeders could certainly look upon these animals with pride.

Following is a list of awards:

JUNIOR AND GRAND CHAMPION BULL
Meadow Lodge Sweet Leader, Meadow Lodge Farms, Oklahoma City.

RESERVE CHAMPION BULL
Lily Lane Vendor's Ven Cal, E. R. and Otto Berousek, Oklahoma City.

SENIOR AND GRAND CHAMPION FEMALE
Plainview Farm's Sweetheart, John Winter, Jr., Hitchcock.

RESERVE CHAMPION FEMALE
Meadow Lodge Lady Maydown, Meadow Lodge Farms.

JUNIOR CHAMPION FEMALE
Meadow Lodge Laughter, Meadow Lodge Farms.

BULL CALF, UNDER 1 YEAR
1, Lily Lane Vendor's Ven Cal, E. R. and Otto Berousek; 2, Gaylords Moguls Factor, E. K. Gaylord, Oklahoma City; 3, Plainview Farm's Designer, John Winter, Jr.

BULL, 1 YEAR AND UNDER 18 MONTHS
1, Meadow Lodge Sweet Leader, Meadow Lodge Farms; 2, Gaylords Tycoons Autocrat, E. K. Gaylord; 3, Oven Lassies York, Karen Bassett, Guthrie.

BULL, 18 MONTHS AND UNDER 2 YEARS
1, Meadow Lodge H. Lancer, Meadow Lodge Farms; 2, Cooper's Roy's Royce, James McGregor, Elmore City.

HEIFER CALF, 4 MONTHS AND UNDER 12
1, Meadow Lodge Sweet B. Girl, Meadow Lodge Farms; 2, Gaylord's K. M. Marigold, E. K. Gaylord; 3, Gaylord's T. Y. Starlet, E. K. Gaylord.

HEIFER, 1 YEAR AND UNDER 18 MONTHS
1, Meadow Lodge Sweet Kellam, Meadow Lodge Farms; 2, Meadow Lodge Sweet Leditha, Marilyn Berousek, Oklahoma City; 3, Meadow Lodge Hi Peer Mary, Gene Martin, Oklahoma City.

HEIFER, 18 MONTHS AND UNDER 2 YEARS
1, Meadow Lodge Laughter, Meadow Lodge Farms; 2, Meadow Lodge Levity, Meadow Lodge Farms; 3, Golden Dew Pretty Dottie, Jean Clair Griggs, Mustang.

COW, 2 YEARS AND UNDER 3
1, Meadow Lodge Unity, Meadow Lodge Farms; 2, Lily Lane Maxim's Gina, E. R. and Otto Berousek; 3, Lily Lane Ladds Verena, E. R. & Otto Berousek.

COW, 3 YEARS AND UNDER 4
1, Meadow Lodge Lady Maydown, Meadow Lodge Farms; 2, Meadow Lodge Lady Dorie, Meadow Lodge Farms; 3, Gaylord's Traditions Topsy, E. K. Gaylord.

COW, 4 YEARS AND UNDER 5
1, Meadow Lodge Lubilee, Meadow Lodge Farms; 2, Meadow Lodge Lady Jubilee, Meadow Lodge Farms; 3, Lily Lane Ladds Argie, Otto and E. R. Berousek.

COW, 5 YEARS AND OVER
1, Plainview Farm's Sweetheart, John Winter, Jr.; 2, Lily Lane Maxim's Venus, Otto and E. R. Berousek; 3, Lily Lane B. Star Quanita, Otto and E. R. Berousek.

JUNIOR GET OF SIRE
1, Meadow Lodge Farms on get of Meadow Lodge Sweet Boy; 2, E. K. Gaylord on get of Ideal's Mainstay's Mogul; 3, Meadow Lodge Farms on get of Flying Horse Maestro.

SENIOR GET OF SIRE
1, Meadow Lodge Farms on get of Meadow Lodge Royal Maker; 2, Otto and E. R. Berousek on get of Boehle's King's Star; 3, Meadow Lodge Farms on get of Meadow Lodge King Loyal.

PRODUCE OF DAM
1, Otto and E. R. Berousek on produce of Lily Lane Footprints Verilee; 2, Meadow Lodge Farms on produce of Meadow Lodge Kevity; 3, John Winter, Jr., on produce of Meadow Lodge Lucky Sweet Girl.

BEST THREE FEMALES
1, Entry, Otto and E. R. Berousek; 2, Entry, Meadow Lodge Farms; 3, Entry, E. K. Gaylord.

DAIRY HERD
1, Entry, E. R. and Otto Berousek; 2, Entry, Meadow Lodge Farms; 3, Entry, E. K. Gaylord.

OKLAHOMA DISTRICT HERD
1, Entry, Central District; 2, Entry, Northwestern District.

PREMIER BREEDER AND EXHIBITOR
Meadow Lodge Farms.

Oklahoma Junior Show

THE Oklahoma Junior Show has a history of quality and keen competition, and 1957 was no exception. The number was a little below par. However, the prevailing enthusiasm and competitive spirit of the exhibitors more than compensated for any lack in numbers.

Meadow Lodge Sweet Leditha, a

junior yearling shown by Marilyn Berousek, was junior champion. The senior and grand champion cow was Meadow Lodge Sweet L. Betty, a three-year-old, shown by Karen Lynn Bassett. The girls managed to walk off with five of the seven blues. Karen Lynn Bassett received two, Jean Clair Griggs, two, and Marilyn Berousek, one. The remaining two went to Thurman Norman and James Berousek.

Following is a list of awards:

SENIOR AND GRAND CHAMPION FEMALE
Meadow Lodge Sweet L. Betty, Karen Lynn Bassett, Guthrie.
JUNIOR AND RESERVE CHAMPION FEMALE
Meadow Lodge Sweet Leditha, Marilyn Berousek, Oklahoma City.
HEIFER CALF, 4 MONTHS AND UNDER 12
1, Thurman's Queen Bonnie, Thurman Norman, Chandler; 2, Lily Lane Vendors Tillie, James Berousek, Oklahoma City.
HEIFER, 1 YEAR AND UNDER 18 MONTHS
1, Meadow Lodge Sweet Leditha, Marilyn Berousek; 2, Hi Rose Mary, Gene Martin, Oklahoma City.
HEIFER, 18 MONTHS AND UNDER 2 YEARS
1, Golden Dew Pretty Dottie, Jean Clair Griggs, Mustang; 2, Gaylord Forecast's Trixier, Karon Kay Leitner, Kingfisher.
COW, 2 YEARS AND UNDER 3
1, Karena Gypsie Rose, Karen Lynn Bassett; 2, Golden Dew Pretty Angel, Bobby Griggs, Mustang.
COW, 3 YEARS AND UNDER 4
1, Meadow Lodge Sweet L. Betty, Karen Lynn Bassett; 2, Cooper's Indowment's Cameo, Jerry Bernard, Midwest City.
COW, 4 YEARS AND UNDER 5
1, Golden Dew Sweet Babette, Jean Clair Griggs; 2, Lightening Ridges Daisy, James Byron McGregor, Elmore City.
COW, 5 YEARS AND OVER
1, Lily Lane Ladds Vericute, James Berousek; 2, Waterhaven's Geroldine Janet, Karen Lynn Bassett.

Monongahela Valley District, Pa., FFA Roundup

September 7
EXHIBITORS: David Hamilto n, Washington, and Charles and Samuel Wilson, Avella.
GRAND CHAMPION FEMALE
Hamilton's Jean, David Hamilton.
RESERVE CHAMPION FEMALE
Wilsonia Farms Daisy, Samuel Wilson.
HEIFER CALF, 6 MONTHS AND UNDER 12
Wilsonia Farms Daisy, Samuel Wilson.
HEIFER, 18 MONTHS AND UNDER 2 YEARS
Wilsonia Farms Pride, Charles Wilson.
COW, 3 YEARS AND OVER
Hamilton's Jean, David Hamilton.
TOP FITTER
David Hamilton.

North Dakota State Dairy Show

SENIOR AND GRAND CHAMPION BULL
Meyer Farm Boy, Wesley Weber, Oriska.
JUNIOR CHAMPION BULL
Ferdinan, Donald Suko, Montpelier.
SENIOR AND GRAND CHAMPION FEMALE
Meyer Farm Harriet, Allen Meyer, West Fargo.
JUNIOR CHAMPION FEMALE
Meyer Farm C. Rita, Allen Meyer.
BULL CALF, UNDER 1 YEAR
Entry, Donald Suko.
BULL, 18 MONTHS AND UNDER 2 YEARS
Ferdinan, Donald Suko.
BULL, 3 YEARS AND OVER
Meyer Farm Boy, Wesley Weber.
HEIFER CALF, UNDER 1 YEAR
Meyer Farm C. Rita, Allen Meyer.
HEIFER, 1 YEAR AND UNDER 18 MONTHS
Entry, Sharon Suko, Montpelier.
HEIFER, 18 MONTHS AND UNDER 2 YEARS
Entry, Allen Meyer.
COW, 2 YEARS AND UNDER 3
Entry, Allen Meyer.
COW, 3 YEARS AND UNDER 4
Meyer Farm Harriet, Allen Meyer.
COW, 4 YEARS AND UNDER 5
Entry, Allen Meyer.
COW, 5 YEARS AND OVER
Entry, Wesley Weber.
BEST UDDERED COW
Entry, Wesley Weber.
GET OF SIRE
Entry, Allen Meyer.
BEST THREE FEMALES
Entry, Allen Meyer.
DAIRY HERD
Entry, Allen Meyer.
PREMIER BREEDER
Allen Meyer.

Hershey, Pa., Show

Hershey, Pa., August 22
JUDGE: Dr. Homer Clonninger.
102 Head Shown
EXHIBITORS: W. J. Biever and Son, Schuylkill Haven; Wayne F. Hobaugh, York; Rolling Acres Guernseys, Shippensburg; Rutter Brothers, York, and Jacob N. Smith, Annville.
GRAND CHAMPION BULL
Colleen Rex of Rutter Bros., Wayne F. Hobaugh.
SENIOR AND GRAND CHAMPION FEMALE
Gladys' Dwana Joan, Rolling Acres Guernseys.
BULL CALF, 4 MONTHS AND UNDER 12
Alpha General's Buttermaster, W. J. Biever and Son.
BULL, 18 MONTHS AND UNDER 2 YEARS
Colleen Rex of Rutter Bros., Wayne F. Hobaugh.
HEIFER CALF, 4 MONTHS AND UNDER 6
Lebanon Valley B. Essieola, Jacob N. Smith.
HEIFER, 6 MONTHS AND UNDER 12
Gardenville's Hope of Rutter Bros., Jerry Rutter.
HEIFER, 1 YEAR AND UNDER 18 MONTHS
Lebanon Valley B. B. Adeline, Jacob N. Smith.
HEIFER, 18 MONTHS AND UNDER 2 YEARS
High Charm of Rutter Bros., Jerry Rutter.
COW, 2 YEARS AND UNDER 3
Kilmac Zenith Dot, Rutter Brothers.
COW, 3 YEARS AND UNDER 4
Rolling Acres A's Butter Sue, Rolling Acres Guernseys.
COW, 4 YEARS AND OVER
Gladys' Dwana Joan, Rolling Acres Guernseys.
PRODUCE OF DAM
Entry, Rolling Acres Guernseys.
BEST THREE FEMALES
Entry, Rolling Acres Guernseys.

Pennsylvania District I FFA Show

Tunkhannock, Pa., August 28
JUDGES: Showing and Fitting—John P. Schwenk, Superintendent of Breeding Service, Lebanon Valley Co-operative, Farmers Dairy Herd Improvement Center, Allentown, Pa.; Clyde Wilson, Rushville, Pa. Placing—Cuthbert Nairn, Douglassville, Pa.
14 Head Shown
EXHIBITORS: Edward Billheimer, West Hazleton; Francis Ernst, Port Allegany; Knewell Miller, Ridge Valley; Robert Sickler, Winola; John and Wesley Wilson, New Milford, and George Yurko, Jr., Blue Ridge.
GRAND CHAMPION FEMALE
Sunningdale Elfin, Wesley Wilson.
RESERVE CHAMPION FEMALE
Bethany Spartan Cup Betty, Knewell Miller.
HEIFER CALF, UNDER 6 MONTHS
Billheimers Advancer Holly, Edward Billheimer.
HEIFER CALF, 6 MONTHS AND UNDER 12
Bethany Spartan Cup Betty, Knewell Miller.
HEIFER, 1 YEAR AND UNDER 18 MONTHS
Yurko Farms Success, George Yurko, Jr.
HEIFER, 18 MONTHS AND UNDER 2 YEARS
Family Farms S. Elfin, Wesley Wilson.
COW, 2 YEARS AND UNDER 3
Bethany Ideal's Holly Wilma, Robert Sickler.
COW, 3 YEARS AND OVER
Sunningdale Elfin, Wesley Wilson.
CHAMPION FITTERS
Francis Ernst (First year contestant).
George Yurko, Jr. (Senior contestant).
CHAMPION SHOWMEN
Wesley Wilson (First year contestant).
John Wilson (Senior contestant).

Cumberland County, N. J., Show

September 3
JUDGE: William M. Nulton, Jr., New Brunswick, N. J.
EXHIBITORS: Kenneth Angelo; Martha Blair; James and Richard Bonham, Bridgeton; Paul and Robert Counsellor, Salem; Alice and Albert Fogg, Salem; Philip Irish, Jr.; Laura May Moore, Elmer; Carol and Robert Perry; B. Truelender, Bridgeton, and Richard Yake.
JUNIOR AND GRAND CHAMPION FEMALE
Cherokee's Indian Queen, Alice Fogg.
BULL CALF
Vera's Sonny Boy, Albert Fogg.
HEIFER CALF, UNDER 6 MONTHS
K. C. Peggy's Jewel, Martha Blair.
HEIFER CALF, 6 MONTHS AND UNDER 12
Cherokee's Indian Queen, Alice Fogg.
HEIFER, 1 YEAR AND UNDER 18 MONTHS
Maxim's Harmony Pixie, Paul Counsellor.

4-H Division

GRAND CHAMPION FEMALE
Cherokee's Indian Queen, Alice Fogg.
SPECIAL AWARDS:
A registered heifer calf to Alice Fogg, fitting and showmanship winner.
James and Richard Bonham, $25.00 for best fitted Guernsey.
Junior Breeders Fund Awards: $15.00 to Paul Counsellor, $10.00 to James and Richard Bonham.
Fitting and Showmanship Awards, Harvey C. Dreibelbis, Judge: Cumberland County, James Bonham, Experienced Showman; Richard Bonham, Experienced Fitter; Richard Yake, Beginner Showman and Fitter. Salem County, Alice Fogg, Experienced Showman; Robert Perry, Experienced Fitter; Robert Councellor, Beginner Showman; Kenneth Angelo, Beginner Fitter.

Central District, Pennsylvania, FFA Dairy Show

Centre Hall, Pa., September 7
JUDGE: Donald Seipt, Easton, Pa.
11 Head Shown
EXHIBITORS: Samual Ross Everhart, State College; Byron A. Martz, Dalmatia; Wayne D. Mummey, Sunbury, and Stephen C. Witmer, Dalmatia.
GRAND CHAMPION FEMALE
East Malta Admr. Lassie, Stephen C. Witmer.
RESERVE CHAMPION FEMALE
Quarry Valley Amblera's Amour, Wayne D. Mummey.
HEIFER CALF, 6 MONTHS AND UNDER 12
East Malta's Sunny's Shelia, Stephen C. Witmer.
HEIFER, 1 YEAR AND UNDER 18 MONTHS
Quarry Valley Amblera's Amour, Wayne D. Mummey.

HEIFER, 18 MONTHS AND UNDER 2 YEARS
Wilgorlan Farms Lindy, Wayne D. Mummey.
COW, 2 YEARS AND UNDER 3
West Malta's Buttercup, Byron A. Martz.
COW, 3 YEARS AND UNDER 4
East Malta Admr. Lassie, Stephen C. Witmer.
CHAMPION SHOWMAN
Byron A. Martz.
CHAMPION FITTER
Samual Ross Everhart.

Little Valley, N. Y., Guernsey Show

JUDGE: Charles Chance, Ithaca, N. Y.

EXHIBITORS: Abbelea Farms, Little Valley; Charlene Rogers, Collins Center, and Rogers Farm, Randolph.

SENIOR AND GRAND CHAMPION BULL
Rogers Farm V. Oberlin, Rogers Farm.
JUNIOR CHAMPION BULL
Rogers Farm Marlo, Rogers Farm.
JUNIOR AND GRAND CHAMPION FEMALE
Maple Row Janice, Charlene Rogers.
SENIOR CHAMPION FEMALE
Rogers Farm V. Cricket, Rogers Farm.
BULL CALF, UNDER 1 YEAR
Hanover Hill Professor, Abbelea Farms.
BULL, 1 YEAR AND UNDER 2
Rogers Farm Marlo, Rogers Farm.
BULL, 2 YEARS AND OVER
Rogers Farm V. Oberlin, Rogers Farm.
HEIFER CALF, UNDER 6 MONTHS
Maple Row Janice, Charlene Rogers.
HEIFER CALF, 6 MONTHS AND UNDER 12
Rogers Farm Marsha, Rogers Farm.
HEIFER, 1 YEAR AND UNDER 18 MONTHS
Rogers Farm Marlette, Rogers Farm.
HEIFER, 18 MONTHS AND UNDER 2 YEARS
Rogers Farm O. Silvia, Rogers Farm.
COW, 2 YEARS AND UNDER 3
Abbelea Farms Mystic Daisy, Abbelea Farms.
COW, 3 YEARS AND UNDER 4
Keshequa's Fore Jennie Ren, Rogers Farm.
COW, 4 YEARS AND OVER
Rogers Farm V. Cricket, Rogers Farm.
JUNIOR GET OF SIRE
Rogers Farm on get of Marsh Farms Marshall.
GET OF SIRE
Rogers Farm on get of Hanover Hill Victor.
PRODUCE OF DAM
Rogers Farm on produce of Rogers Farm Linaflo.
DAIRY HERD
Entry, Rogers Farm.
GRADED HERD
Entry, Rogers Farm.
PREMIER BREEDER
Rogers Farm.

Pennsylvania 4-H District Shows

Northeastern

Tunkhannock, Pa., August 28

JUDGES: Type—Gilbert A. Porter, Cayuga, N. Y. Showmanship—Marion Deppen, Norristown, Pa. Fitting—E. P. Fowler, Danville, Pa.

16 HEAD SHOWN

EXHIBITORS: James Clark, Coudersport; Carl Hack, Berwick; Carol Packard, Dallas; David Staton, St. Johns; Richard Swank, Drums, and Richard Wenner, Drums.

GRAND CHAMPION FEMALE
C. P. King's Sue, Carl Hack.
RESERVE CHAMPION FEMALE
Advancer's R. R. Belle, Richard Swank.
HEIFER CALF, UNDER 6 MONTHS
Orchard Slogan's Violet, Carol Packard.
HEIFER CALF, 6 MONTHS AND UNDER 12
Tarbell Rival Irenette, James Clark.
HEIFER, 1 YEAR AND UNDER 18 MONTHS
Lonesome Acres Spartan Faith, Richard Wenner.
HEIFER, 18 MONTHS AND UNDER 2 YEARS
C. P. King's Sue, Carl Hack.
COW, 3 YEARS AND OVER
Advancer's R. R. Belle, Richard Swank.
CHAMPION FITTERS
James Clark (First Year Exhibitor).
Richard Swank (Repeat Exhibitor).
CHAMPION SHOWMEN
David Staton (First Year Exhibitor).
Richard Swank (Repeat Exhibitor).

Southeast

Lancaster, Pa., August 29

JUDGES: Type—John Morris, University of Maryland, and Jack Fairchild, Fairwood Farms. Fitting and Showing—C. E. Craver, McKean County Agent, and John Holbert, Bedford County Agent.

49 Head Shown

EXHIBITORS: Tommy Clark, Lahaska; Jerry and Michael Rutter, York; Mary Ellen Mumma, Landisville, and Rosalie Strock, Mechanicsburg.

GRAND CHAMPION FEMALE
Le Jeane of Rutter Bros., Jerry Rutter.
RESERVE CHAMPION FEMALE
High Myrtle of Rutter Bros., Michael Rutter.
HEIFER CALF, UNDER 6 MONTHS
Pre Kelvin Beauty Lucky, Rosalie Strock.
HEIFER CALF, 6 MONTHS AND UNDER 12
Har-Len K. Helene, Mary Ellen Mumma.

East Malta's Jeweller's Pearl, grand champion female, and owner, Ann Witmer, Dalmatia, and West Malta's Princess, reserve champion female, and owner, Byron A. Martz, Dalmatia, at the Central District Pennsylvania 4-H Show.

First place Northumberland County group at the Central District Pennsylvania 4-H Show: Steven Witmer, Dalmatia; Ann Witmer; Patricia Rhodes, Sunbury, and Byron A. Martz.

HEIFER, 1 YEAR AND UNDER 18 MONTHS
Quarry Valley's Ambler's Slate, Tommy Clark.
HEIFER, 18 MONTHS AND UNDER 2 YEARS
High Myrtle of Rutter Bros., Michael Rutter.
COW, 2 YEARS AND UNDER 3
Le Jeane of Rutter Bros., Jerry Rutter.
COW, 3 YEARS AND OVER
Johanna Polly Beauty, Rosalie Strock.
CHAMPION SHOWMAN
Michael Rutter
CHAMPION FITTER
Rosalie Strock.

Southwest

Cambria County Fairgrounds, September 4-5.

JUDGES: Type—John Melchor, Easton, Pa. Fitting—Charles Forney, Centre County. Showmanship—James Pound, Crawford County.

28 Head Shown

EXHIBITORS: John Furry, New Enterprise; Mary Morrow, Tyrone; K. Lowell Ritchey, Martinsburg; Gerald Slagenweit, New Enterprise, and Ricci Smith, Bedford.

GRAND CHAMPION FEMALE
Locust Grove Bright Clare, John Furry.
RESERVE CHAMPION FEMALE
Hillside Royal's Darlene, Mary Morrow.
HEIFER CALF, UNDER 6 MONTHS
Hillside Royal's Darlene, Mary Morrow.
HEIFER CALF, 6 MONTHS AND UNDER 12
Meadowview Mollie Pearl, K. Lowell Ritchey.
HEIFER, 1 YEAR AND UNDER 18 MONTHS
Kirkview Regal Utopia, Gerald Slagenweit.
HEIFER, 18 MONTHS AND UNDER 2 YEARS
Cyrene Royal Ada, Ricci Smith.
COW, 2 YEARS OLD
Locust Grove Bright Clare, John Furry.
CHAMPION SHOWMAN
John Furry.
CHAMPION FITTER
Mary Morrow.

Monongahela Valley

South Park, Pa., September 5

JUDGES: Breed Type—Frank Miller, Clarion County. Fitting—Gene Hamill, Blair County Agent. Showing—Harold Lockoff, Huntingdon County Agent.

29 Head Shown

EXHIBITORS: Robert Ewart, Washington; Robert Hopkins, Coal Center; William Hutchison, West Alexander; Nancy Rush, Scottdale; Jay Steinbach, Rochester; Dale Strickler, Perryopolis, and Samuel F. Wilson, Avella.

GRAND CHAMPION FEMALE
Wilsonia Farms Dolly, Samuel F. Wilson.
RESERVE CHAMPION FEMALE
Peach Green Karen, Robert Hopkins.
HEIFER CALF, UNDER 6 MONTHS
Radiant Queen Arwilda, Robert Ewart.
HEIFER CALF, 6 MONTHS AND UNDER 12
Muller Hill Fancy, Jay Steinbach.
HEIFER, 1 YEAR AND UNDER 18 MONTHS
Muller Hill Gay Girl, Jay Steinbach.
HEIFER, 18 MONTHS AND UNDER 2 YEARS
Wilsonia Farms Dolly, Samuel F. Wilson.
COW, 2 YEARS AND UNDER 3
Walnut Valley Master Hester, William Hutchison.
COW, 3 YEARS AND OVER
Old Meadows Moonmist, Nancy Rush.
TOP SHOWMAN
Jay Steinbach.
TOP FITTER
Dale Strickler.

Central

Centre Hall Grange Fairgrounds, September 7

JUDGES: Type—C. Eugene Harding, Brookville, Pa. Fitting and Showmanship—C. I. Robertson, Schuylkill County Agent, Pottsville, Pa.; Victor Plastow, Assistant

Lancaster County Agent, Lancaster, Pa., and T. W. Crittenden, Vocational Agricultural Advisor, Wellsboro, Pa.

25 Head Shown

EXHIBITORS: Frank Connelly, Jr., Furnace; Helen and J. Lloyd Ebersole, Duncannon; Lee Lamey, Loganton; Byron A. Martz, Dalmatia, and Ann and Stephen C. Witmer, Dalmatia.

GRAND CHAMPION FEMALE

East Malta's Jeweller's Pearl, Ann Witmer.

RESERVE CHAMPION FEMALE

West Malta's Princess, Byron A. Martz.

HEIFER CALF, UNDER 6 MONTHS

Donna Leah's Judy, J. Lloyd Ebersole.

HEIFER CALF, 6 MONTHS AND UNDER 12

West Malta's Princess, Byron A. Martz.

HEIFER, 1 YEAR AND UNDER 18 MONTHS

East Malta's Jeweller's Pearl, Ann Witmer.

HEIFER, 18 MONTHS AND UNDER 2 YEARS

Mollie's Nancy, Helen Ebersole.

COW, 2 YEARS AND UNDER 3

Highland Pines Anne Maria, Frank Connelly, Jr.

COW, 3 YEARS AND OVER

Langvalley Elysium, Stephen C. Witmer.

CHAMPION FITTERS

Frank Connelly, Jr. (First Year).
Helen Ebersole (Senior).

CHAMPION SHOWMEN

Frank Connelly, Jr. (First Year).
Lee Lamey (Senior).

Northwestern

Crawford County Fairgrounds, September 7

JUDGES: Type—C. D. McGrew.
Showmanship—Harry Poorbaugh.
Fitting—John Smith.

38 Head Shown

EXHIBITORS: William Cannon, Sharpsville; Roy J. Gourley, Fairmount City; Neil Hart, Meadville; Carolyn Henricks, Butler; George and Sylvia Shook, Sligo, and Lawrence and William Succop, Renfrew.

GRAND CHAMPION FEMALE

Rolling Meadow M Elyde, Lawrence Succop.

RESERVE CHAMPION FEMALE

Rolling Meadows M Fran Lou, William Succop.

HEIFER CALF, UNDER 6 MONTHS

Rolling Meadows M Fran Lou, William Succop.

HEIFER CALF, 6 MONTHS AND UNDER 12

Windy Hill T. Harriett, Neil Hart.

HEIFER, 1 YEAR AND UNDER 18 MONTHS

Rolling Meadow M Elyde, Lawrence Succop.

HEIFER, 18 MONTHS AND UNDER 2 YEARS

Easthill Radiant's Sue, William Cannon.

COW, 2 YEARS AND UNDER 3

Lassie's Fay of Meadow Brook, George Shook.

COW, 3 YEARS AND OVER

Elaine's Princess Victoria, Roy J. Gourley.

CHAMPION SHOWMAN

Sylvia Shook.

CHAMPION FITTER

Carolyn Henricks.

Kansas

BY LAWRENCE ODGERS

THE emphasis was on quality in the Guernsey division of the Kansas State Fair, Hutchinson. Although Guernseys were not the dominating breed, as they have been in previous years, the quality was outstanding.

A 4-H boy, Galen Schrag, Pretty Prairie, was top showman in capturing both the junior and senior and grand championships for females. His senior and grand champion was the beautiful five-year-old cow, Prairie Lane Delight, that classified Excellent this summer. Judge E. R. Berousek, Oklahoma A. and M., gave her full credit for sharpness, breed character, and a beautiful udder. The ringside crowd agreed that her strongly attached, level udder was almost enough to make her Excellent. "Delight" brought fame to young Schrag at the 1956 Waterloo show where she was reserve champion of the 4-H show. The junior champion was Galen's stylish heifer calf, Spring Lake K. P. Lola.

Reserve senior and grand championship went to Spring Lake K. P. Gracie, owned by Homer Enns, Hillsboro. "Gracie" was the first place four-year-old cow. Jane Raymond, a 4-H girl from Fredonia, showed the reserve junior champion female, Cedar Manor B. H. Lila.

In the bull classes, the two-year-old, Oven Princess Wilful, owned by Oliver Unruh and Homer Enns, Hillsboro, was senior and grand champion. Oliver Unruh's aged bull, Honora's Honor of C. D., was selected for reserve senior champion. Galen Schrag's yearling bull, Elm-Moor's Delight's Duke, was named junior champion. Lord's Pharaoh of Cedar Manor, owned by Clarence Raymond, Fredonia, was reserve junior champion.

It is interesting to note that Innisfree King's Peter, the bull that did an outstanding job for the Joe M. Graber herd, won both the junior and senior get of sire classes. He also sired the first place heifer calf and the first and second four-year-old cows.

Following is a list of awards:

SENIOR AND GRAND CHAMPION BULL

Oven Princess Wilful, Oliver Unruh and Homer Enns, Hillsboro.

RESERVE SENIOR CHAMPION BULL

Honora's Honor of C. D., Oliver Unruh.

JUNIOR CHAMPION BULL

Elm-Moor's Delight's Duke, Galen Schrag, Pretty Prairie.

RESERVE CHAMPION BULL

Lord's Pharaoh of Cedar Manor, Clarence Raymond, Fredonia.

SENIOR AND GRAND CHAMPION FEMALE

Prairie Lane Delight, Galen Schrag.

RESERVE SENIOR AND GRAND CHAMPION FEMALE

Spring Lake K. P. Gracie, Homer Enns.

JUNIOR CHAMPION FEMALE

Spring Lake K. P. Lola, Galen Schrag.

RESERVE JUNIOR CHAMPION FEMALE

Cedar Manor B. H. Lila, Jane Raymond, Fredonia.

BULL CALF, UNDER 1 YEAR

1, Lord's Pharaoh of Cedar Manor, Clarence Raymond; 2, Spring Lake K. P. Ken, Raymond Goering, Pretty Prairie; 3, Sunnybrook's Wilcon's Royal, Herman H. Schrag, Pretty Prairie.

YEARLING BULL

1, Elm-Moor's Delight's Duke, Galen Schrag.

BULL, 2 YEARS OLD

1, Oven Princess Wilful, Oliver Unruh and Homer Enns.

AGED BULL

1, Honora's Honor of C. D., Oliver Unruh; 2, Henslee Farms D. Guard, Maruice Hiett, Independence.

HEIFER CALF, UNDER 1 YEAR

1, Spring Lake K. P. Lola, Galen Schrag; 2, Spring Lake R. Arlene, Judith Kay Graber, Newton; 3, Kamont Chum's Honey Bee, Charles Loomis, Coffeyville.

HEIFER, 1 YEAR AND UNDER 18 MONTHS

1, Cedar Manor B. H. Lila, Jane Raymond; 2, River Bank Actor's Jenny, Harlan Krehbiel, Pretty Prairie; 3, Cee Jay's W. Girlie, C. J. Graber, Newton.

HEIFER, 18 MONTHS AND UNDER 2 YEARS

1, Sunnybrook's R. Honeymoon, Herman H. Schrag; 2, Cedar Manor B. H. Shasta, Clarence Raymond; 3, Spring Lake R. Ingrid, Herman H. Schrag.

COW, 2 YEARS AND UNDER 3

1, Roberts Farm Chief's Jewel, Clarence Raymond; 2, Elm-Moor's Delights Dianne, Galen Schrag; 3, Elm-Moor's Bubbles Bonita, Art Schrag, Pretty Prairie.

COW, 3 YEARS AND UNDER 4

1, Hiett Farms Lola, Maurice Hiett; 2, Hoettes Ruby's Ruthie, Homer Enns; 3, Entry, Judith Kay Graber.

COW, 4 YEARS AND UNDER 5

1, Spring Lake K. P. Gracie, Homer Enns; 2, Spring Lake K. P. Isa, Harvey D. Krehbiel, Pretty Prairie; 3, Entry, Maurice Hiett.

COW, 5 YEARS AND OVER

1, Prairie Lane Delight, Galen Schrag; 2, Shoal Falls Donna Pride, Maurice Hiett; 3, Adams Piper Lucy, Oliver Unruh.

BEST UDDERED COW

1, Prairie Lane Delight, Galen Schrag; 2, Spring Lake K. P. Fawn, Judith Kay Graber; 3, Roberts Farm Chief's Jewel, Clarence Raymond.

JUNIOR GET OF SIRE

1, C. J. Graber on get of Innisfree King's Peter; 2, Art Schrag on get of Illustrious Rex of C. D.; 3, Clarence Raymond on get of Sunnymede Hornet's Lord.

SENIOR GET OF SIRE

1, C. J. Graber on get of Innisfree King's Peter; 2, Art Schrag on get of Illustrious Rex of C. D.; 3, C. J. Graber on get of Seco Forward Raider.

Intercollegiate Dairy Judging Contest

IOWA STATE COLLEGE, Ames, won the fifth Kansas State Fair intercollegiate dairy judging contest at Hutchinson on September 16. With eight teams competing, Kansas State College ranked second and South Dakota third.

Members of the winning team are Ronald Johnson, John Kramer and William Wunder. They are coached by Fred Foreman. The second place Kansas team is coached by Dr. G. B. Marion.

In the Guernsey contest, Iowa State placed first, South Dakota second and Kansas State third. Top Guernsey judges were Ronald Johnson, Iowa State, first; Jack Van Horn, Kansas, second; William Wunder, Iowa, third; Charles Micheals, Kansas, fourth.

Mid-South

BY GEORGE B. COLLINS

THE Mid-South Fair, at Memphis, Tenn., is fast becoming one of the outstanding Guernsey shows in the Deep South. Twenty-one exhibitors from Mississippi, Tennessee, Kentucky, and

Missouri paraded a total of 126 head of Guernseys before Judge Clyde Rougeau on September 26. One of the outstanding features of this show was the fact that the junior exhibitors walked off with four of the seven blues in the individual female classes, in the face of some very strong competition. Both the junior champion female and the reserve champion female were shown by juniors from Tennessee. Guernsey breeders and Extension workers from this area are to be commended for their interest and efforts in developing an outstanding junior program.

Twenty bulls were shown, and a great deal of interest was centered in the three-year and over class when Judge Rougeau was confronted with Henslee Farms D. Noble and Henslee Farms V. Fame in the same class. The blue was finally placed on "Fame," that was made senior and grand champion. Elmer Hixson and Cecil Burnette, Fulton, Ky., showed "D. Noble" and "V. Fame" was shown by J. E. Bowden, Horn Lake, Mississippi. A senior yearling, Big Maple Jolly Glory, was made junior champion bull. "Glory" is a son of McDonald Farms Jolly Sam and was exhibited by G. E. Williams, Olive Branch, Mississippi.

The female classes were well filled and quality ran deep in each class. The first place senior yearling, Oberland's Grace, shown by Steven Parks, Normandy, was made junior champion female. Walker Farms Max Japon, an aged cow shown by Walker Farms, Stoneville, Miss., was the senior and grand champion female. "Max Japon" is a daughter of Hanes' Robert Dicks, the senior herd sire that is making quite a name for himself at Walker Farms. Reserve grand champion female was Wychmere Valor's Jem, an aged cow shown by Myra Lee Housley, Athens.

Some outstanding groups were presented by Walker Farms, Hermitage View, Willow-Wilde, Turman Farms, and Mrs. David Bridgforth. Walker Farms won first on the senior get of Hanes' Robert Dicks, while Hermitage View took first on the junior get of Fairlawn K. Senator.

Among the sizable ringside were Mrs. Jessie G. Bowden, Coldwater, Miss., and Mrs. David B. Bridgforth, Nesbit, Mississippi. Both of these ladies own Guernsey herds and are ardent boosters in this area.

Following is a list of awards:

SENIOR AND GRAND CHAMPION BULL
Henslee Farms V. Fame, J. E. Bowden, Horn Lake, Miss.

RESERVE CHAMPION BULL
Henslee Farms O. Roman, J. V. O'Banion, Campbellsville, Ky.

JUNIOR CHAMPION BULL
Big Maple Jolly Glory, G. E. Williams, Olive Branch, Miss.

SENIOR AND GRAND CHAMPION FEMALE
Walker Farms Max Japon, Walker Farms, Stoneville, Miss.

RESERVE CHAMPION FEMALE
Wychmere Valor's Jem, Myra Lee Housley, Athens.

JUNIOR CHAMPION FEMALE
Oberland's Grace, Steve Parks, Normandy.

BULL CALF, 4 MONTHS AND UNDER 12
1, Summerset Jolly Paul, Summers Brothers, Nesbit, Miss.; 2, Walker Farms Le Rusty, Walker Farms; 3, Da Belle Farms Mogal, Mrs. David B. Bridgforth, Nesbit, Miss.

BULL, 1 YEAR AND UNDER 18 MONTHS
1, Hermitage View S. King, Hermitage View Farms, Old Hickory; 2, Walker Farms Kurt, Walker Farms; 3, Natural Bridge's Romulus Royal, George D. Crighton, Springfield, Mo.

BULL, 18 MONTHS AND UNDER 2 YEARS
1, Big Maple Jolly Glory, G. E. Williams; 2, Walker Farms Observer, Callicott Farm, Coldwater, Miss.; 3, Wrights Farm Popeye, Bobby Rasco, Horn Lake, Miss.

BULL, 2 YEARS AND UNDER 3
1, Henslee Farms O. Roman, J. V. O'Banion; 2, Henslee Farms O. Forward, Hermitage View Farms.

BULL, 3 YEARS AND OVER
1, Henslee Farms V. Fame, J. E. Bowden; 2, Henslee Farms D. Noble, Willow-Wilde Farms, Fulton, Ky.; 3, McDonald Farms Jolly Sam, Summers Brothers.

HEIFER CALF, 4 MONTHS AND UNDER 12
1, Spring's Star's Stella, Emily Waddle, Greeneville; 2, Hermitage View S. Sue, Richard Van Horne, Lexington, Ky.; 3, Hermitage View S. Syria, Hermitage View Farms.

HEIFER, 1 YEAR AND UNDER 18 MONTHS
1, Lucky Acres Challenger Dawn, Ronald Robeson, Parrottsville; 2, Walker Farms Max Trudy, Walker Farms; 3, Hillcreek Noble Princess, Murrell Dawson, Bybee.

HEIFER, 18 MONTHS AND UNDER 2 YEARS
1, Oberland's Grace, Steve Parks; 2, Turman's Colleen, Turman Farms, Horn Lake, Miss.; 3, Shelter Row Sue, Joseph Sidney Johnson, Cynthiana, Ky.

COW, 2 YEARS AND UNDER 3
1, Willow Wilde's Noble Lois, Willow-Wilde Farms; 2, Hermitage View S. Elizabeth, Hermitage View Farms; 3, Wilburn High Daffodil, John Housley, Athens.

COW, 3 YEARS AND UNDER 4
1, Hermitage View S. Helga, Hermitage View Farms; 2, Walker Farms Max Clara, Walker Farms; 3, Overland Hill Robin Charlotte, Harriette Jane White, Allisona.

COW, 4 YEARS AND UNDER 5
1, Hamhurst Bayard's Carrie, Carol Bennett, Lebanon; 2, Hermitage View S. Babe, Hermitage View Farms; 3, Bayville Margaret Vi, James H. and Steven C. Felts, Greeneville.

COW, 5 YEARS AND OVER
1, Walker Farms Max Japon, Walker Farms; 2, Wychmere Valor's Jem, Myra Lee Housley; 3, Wildwood Runs Buttercup, John Housley.

BEST UDDERED COW
1, Willow Wilde's Noble Lois, Willow-Wilde Farms; 2, Hamhurst Bayard's Carrie, Carol Bennett; 3, Flinco Farms Prediction's Mimi, Turman Farms.

JUNIOR GET OF SIRE
1, Hermitage View Farms on get of Fairlawn K. Senator; 2, Walker Farms on get of Hanes' Robert Dicks; 3, Walker Farms on get of Walker Farms Lee Piper.

GET OF SIRE
1, Walker Farms on get of Hanes' Robert Dicks; 2, Hermitage View Farms on get of Hermitage View Fairlawn Senator; 3, Summers Brothers on get of McDonald Farms Jolly Sam.

PRODUCE OF DAM
1, Hermitage View Farms on produce of Hermitage View Monarch's Delta; 2, Turman Farms on produce of Gippy Chief's Mercy; 3, Elmer Hixson, Fulton, Ky., on produce of Henslee Farms G Nona.

BEST THREE FEMALES
1, Entry, Walker Farms; 2, Entry, Turman Farms; 3, Entry, Hermitage View Farms.

DAIRY HERD
1, Entry, Walker Farms; 2, Entry, Willow-Wilde Farms; 3, Entry, Hermitage View Farms.

Mid-South Junior Show

JUNIORS from five Mid-South States led 68 head of Guernsey females before Judge Hilton Boynton at Memphis, Tenn., on September 24. This show

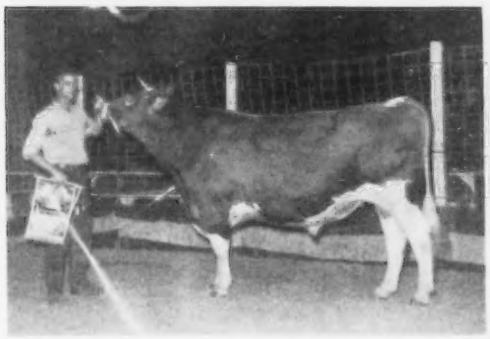

Henslee Farms V. Fame, senior and grand champion bull at the Mid-South Fair, exhibited by J. E. Bowden, Horn Lake, Miss.

Walker Farms Max Japon, senior and grand champion female at the Mid-South Fair, exhibited by Walker Farms, Stoneville, Miss.

serves as a climax to the show season for many youngsters from this area, and the animals have been selected from many county, district, and state shows, which insures entries of excellent quality.

The junior champion female was Roark Farms Alert Rose, a senior heifer calf shown by Barbara Roark, Lafayette, Tennessee. The second place senior calf, Saloma Way O. Roman's Julia, shown by James D. O'Banion, Campbellsville, Ky., was the reserve junior champion.

Wildwood Runs Buttercup, an aged cow shown by John Housley, Athens, was the senior and grand champion cow. Hamhurst Bayard's Carrie, a four-year-old cow shown by Carol Bennett, Lebanon, walked off with the reserve champion honors.

In the state herd class, Tennessee was first and Mississippi placed second.

Following is a list of awards:

SENIOR AND GRAND CHAMPION FEMALE
Wildwood Runs Buttercup, John Housley, Athens.

RESERVE CHAMPION FEMALE
Hamhurst Bayard's Carrie, Carol Bennett, Lebanon.

JUNIOR CHAMPION FEMALE
Roark Farms Alert Rose, Barbara Roark, Lafayette.

RESERVE JUNIOR CHAMPION FEMALE
Saloma Way O. Roman's Julia, James D. O'Banion, Campbellsville, Ky.

HEIFER CALF, UNDER 6 MONTHS
1, Starlet Alert Lustre, Mary Driver, Lafayette; 2, Sheldon's Keystone LePi Julia, Lawson Everett Sheldon, Avon, Miss.; 3, Hathaway Farm Frish, Beverly Hathaway, Paris.

HEIFER CALF, 6 MONTHS AND UNDER 12
1, Roark Farms Alert Rose, Barbara Roark; 2, Saloma Way O. Roman's Julia, James D. O'Banion; 3, Spring's Star's Stella, Emily Waddle, Greeneville.

HEIFER, 1 YEAR AND UNDER 18 MONTHS
1, Lucky Acres Challenger Dawn, Ronald Robeson, Parrottsville; 2, Dina V. Fldina, Darrell Wilson, Lafayette; 3, Hillcreek Noble Princess, Murrell Dawson, Bybee.

HEIFER, 18 MONTHS AND UNDER 2 YEARS
1, Oberland's Grace, Steve Parks, Normandy; 2, Lane Fore Debbie, James K. Lane, Stoneville, Miss.; 3, Bayville Heroine Nan, Verna Jean Womac, Riceville.

COW, 2 YEARS AND UNDER 3
1, Wilburn High Daffodil, John Housley; 2, Steadfast Leader's Joy, James H. and Steven C. Felts, Greenville; 3, Sunny Meadows D. Butterfly, W. O. Barnett, Jr., Goodlettsville.

COW, 3 YEARS AND UNDER 4
1, Overland Hill Robin Charlotte, Harriette Jane White, Allisona; 2, Sunny Meadows Spring Buttercup, W. O. Barnett, Jr.

COW, 4 YEARS AND UNDER 5
1, Hamhurst Bayard's Carrie, Carol Bennett; 2, Bayville Margaret Vi, James H. and Steven C. Felts; 3, Quailes Crest Advancer Boggie, Margaret Michael Troutman, Fernwood, Miss.

COW, 5 YEARS AND OVER
1, Wildwood Runs Buttercup, John Housley; 2, Twin Elms Gloria Lee, George D. Crighton, Springfield, Mo.; 3, Wychmere Valor's Jem, Myra Lee Housley, Athens.

STATE HERD
1, Tennessee; 2, Mississippi; 3, Tennessee.

New Mexico

BY A. WENDELL FUHRIMAN

THE New Mexico State Fair Guernsey show was smaller in numbers than last year, but with quality throughout the classes. C. L. Norton did an excellent job in placing and giving reasons on the classes. Blue ribbons were well divided among three breeders, C. L. Wasmer, Albuquerque, who took seven, Price-Black Farms, Inc., Arrey, taking six, and Lonnie Cox, Albuquerque, who took five.

The grand champion bull was the first aged bull, Adohr Pretor Prospector, owned by Price-Black Farms, Inc. Junior championship for bulls went to C. L. Wasmer on Bluff View Satin, from the junior yearling class. The grand champion cow was selected from the three-year-old class, Carl-Anna Farm Select Evelyn, shown by C. L. Wasmer. Junior championship for females was annexed by Price-Black Farms, Inc., on Price-Black Arkie's Myrta, the first place senior yearling heifer.

In the junior dairy show, Gerald Lee Cox won two blues on Manzano View Sherley in the junior heifer calf class, and Danny Boy in the senior bull calf class; Barbara J. Handley won first in the senior heifer calf class, with Sandia Vista Martha; David L. Zartman was first with Royal's Flicka of Marlea in the junior yearling class, and David E. Handley won the two year and over cow class with Handley's Caroline, that went on to grand championship of the junior show.

Following is a list of awards:

SENIOR AND GRAND CHAMPION BULL
Adohr Pretor's Prospector, Price-Black Farms, Inc., Arrey.

JUNIOR CHAMPION BULL
Bluff View Satin, C. L. Wasmer, Albuquerque.

SENIOR AND GRAND CHAMPION FEMALE
Carl Anna Farm Select Evelyn, C. L. Wasmer.

JUNIOR CHAMPION FEMALE
Price-Black Arkie's Myrta, Price-Black Farms, Inc.

BULL CALF, UNDER 6 MONTHS
1, Price-Black Harriet's Julius, Price-Black Farms, Inc.; 2, Adohr Eastern Cross, Lonnie Cox, Albuquerque.

BULL CALF, 6 MONTHS AND UNDER 12
1, Price-Black Model's Maricopa, Price-Black Farms, Inc.; 2, Sultan Ellis, Lonnie Cox.

BULL, 1 YEAR AND UNDER 18 MONTHS
1, Bluff View Satin, C. L. Wasmer; 2, Valories Lady, Lonnie Cox; 3, Prince Noble of Marlea, L. G. Zartman, Albuquerque.

BULL, 18 MONTHS AND UNDER 2 YEARS
1, Prince of Kaprice, Lonnie Cox; 2, Marlea's Prince Douglas, L. G. Zartman.

BULL, 2 YEARS AND UNDER 3
1, Carries Omar of Manzano View, Lonnie Cox; 2, Valor's Pretty Boy Smitty, Dorothy Mann, Albuquerque.

BULL, 3 YEARS AND OVER
1, Adohr Pretor's Prospector, Price-Black Farms, Inc.; 2, Adohr Johanna Dandy, Lonnie Cox.

HEIFER CALF, UNDER 6 MONTHS
1, M. V. Dandy's Paschal, Lonnie Cox; 2, Price-Black Hector's Lady, Price-Black Farms, Inc.; 3, Allen Acres Ph. Iodine, T. W. Allen, Las Cruces.

HEIFER CALF, 6 MONTHS AND UNDER 12
1, Brookside's D. Cheree, C. L. Wasmer; 2, Royal's Morning Star, L. G. Zartman; 3, Richlyn Ruby's Rosalie, Charles Wasmer, Albuquerque.

HEIFER, 1 YEAR AND UNDER 18 MONTHS
1, Brookside's P. V. P. Welcome Clare, C. L. Wasmer; 2, Royal's Bonita of Marlea, L. G. Zartman; 3, Price-Black President's Aster, Price-Black Farms, Inc.

HEIFER, 18 MONTHS AND UNDER 2 YEARS
1, Price-Black Arkie's Myrta, Price-Black Farms, Inc.; 2, Brookside's P. V. P. Sadie, C. L. Wasmer; 3, Colene of Joe Evelyn, Lonnie Cox.

COW, 2 YEARS AND UNDER 3
1, Brookside's P. V. P. Rilma, C. L. Wasmer; 2, Grandvu Mel Deletta, Price-Black Farms, Inc.; 3, Cooper's Immarlevi's Angie, C. L. Wasmer.

COW, 3 YEARS AND UNDER 4
1, Carl-Anna Farm Select Evelyn, C. L. Wasmer; 2, Bluff View Anson's H. Kashmir, L. G. Zartman; 3, Flips M. Flirt, Lonnie Cox.

COW, 4 YEARS AND UNDER 5
1, Allen Acres Ph. Leona, T. W. Allen; 2, S. F. S. Bunny's Bonnie, L. G. Zartman; 3, Willow Brook Prince's Peggy, Price-Black Farms, Inc.

COW, 5 YEARS AND OVER
1, Pleasant Lane's Levity Irene, Price-Black Farms, Inc.; 2, Oven's Angel's Rilma, L. G. Zartman; 3, Anchor Point Melinda's Irena, Price-Black Farms, Inc.

BEST UDDERED COW
1, Brookside's P. V. P. Rilma, C. L. Wasmer; 2, Willow Brook Prince's Peggy, Price-Black Farms, Inc.; 3, Pleasant Lane's Levity Irene, Price-Black Farms, Inc.

JUNIOR GET OF SIRE
1, Lonnie Cox on get of Adohr Johanna Dandy; 2, L. G. Zartman on get of Bye George Red Rose Buddy.

GET OF SIRE
1, J. Mack Rasband, Albuquerque, on get of Mari-Mac Vellices Vendor; 2, Lonnie Cox on get of Rancho Flume Farm Valor; 3, Lonnie Cox on get of Adohr Johanna Dandy.

PRODUCE OF DAM
1, C. L. Wasmer on produce of Grandma Improved; 2, Price-Black Farms, Inc., on produce of Grandure Royal Deletta; 3, Lonnie Cox on produce of Hellen's Carrie.

BEST THREE FEMALES
1, Entry, Lonnie Cox; 2, Entry, L. G. Zartman; 3, Entry, J. Mack Rasband.

DAIRY HERD
1, Entry, Price-Black Farms, Inc.; 2, Entry, C. L. Wasmer; 3, Entry, L. G. Zartman.

Southeastern

BY W. TAP BENNETT

GUERNSEYS were judged on October 5 at the Southeastern Fair, Atlanta, Georgia. Eighty-six head were shown in the open and junior classes by 33 exhibitors. Dr. George E. Taylor, New York, did an excellent job in both placings and reasons in judging the show.

Cross Arrows Farms, Union, S. C., won senior and grand championship for bulls on Cross Arrows W. Count. Junior championship for bulls was won by Edisto Farms, Denmark, S. C.,

on Edisto Farms G. Charmer. The reserve grand champion bull was Edisto Farms G. Ornate, shown by Nejasco Farms, Canton, Georgia.

Junior championship for females was won by Cross Arrows Farms on Monterey L. Veronica. The senior and grand champion female, Edisto Farms P. Paulie, was shown by Edisto Farms, and the reserve grand championship for females was won by Brookberry Farm, Winston-Salem, N. C., on Brookberry King's Image. Edisto Farms took the get of sire on the get of Fairlawn Hornet's General, and both the premier exhibitor award and the premier breeder award was won by Edisto Farms.

In the Guernsey Junior Show, the junior championship for females was won by Jimmy Hutchinson, McDuffie County 4-H, Thomson, Ga., on Edisto Farms J. Polly. Both the senior and grand championship for females was won by Tommy Waldrop, Douglas County 4-H, Winston, Ga., on Nejasco's Phil's Lady.

Following is a list of awards:

SENIOR AND GRAND CHAMPION BULL
Cross Arrows W. Count, Paul K. and James L. Switzer, Union, S. C.

RESERVE GRAND CHAMPION BULL
Edisto Farms G. Ornate, Nejasco Farms, Canton.

JUNIOR CHAMPION BULL
Edisto Farms G. Charmer, Edisto Farms, Denmark, S. C.

SENIOR AND GRAND CHAMPION FEMALE
Edisto Farms P. Paulie, Edisto Farms.

RESERVE GRAND CHAMPION FEMALE
Brookberry King's Image, Brookberry Farm, Winston-Salem, N. C.

JUNIOR CHAMPION FEMALE
Monterey L. Veronica, Paul K. and James L. Switzer.

BULL CALF, UNDER 1 YEAR
1, Edisto Farms G. Charmer, Edisto Farms; 2, Brookberry Fashion's Carlton, Brookberry Farm; 3, Cline's Illustrious Neon, Nejasco Farms.

BULL, 1 YEAR AND UNDER 18 MONTHS
1, Cross Arrows A. Jongleur, Paul K. and James L. Switzer; 2, Cline's Emory's Brett, Jimmie Ayers, Winston.

BULL, 18 MONTHS AND UNDER 2 YEARS
1, Edisto Farms G. Bandstar, Edisto Farms; 2, Prince of Emory's Edith, L. E. Green, Dallas.

BULL, 2 YEARS AND UNDER 3
1, Cross Arrows W. Count, Paul K. and James L. Switzer; 2, Edisto Farms G. Ornate, Nejasco Farms.

BULL, 3 YEARS AND OVER
1, Hamilton County Free Baron, Nejasco Farms; 2, Royal Yeoman Superb, Tommy Waldrop, Winston.

HEIFER CALF, UNDER 1 YEAR
1, Edisto Farms J. Astor, Edisto Farms; 2, Cross Arrows Starfern Velvet, Paul K. and James L. Switzer; 3, Brookberry Prudence, Brookberry Farm.

HEIFER, 1 YEAR AND UNDER 18 MONTHS
1, Edisto Farms J. Honor, Edisto Farms; 2, Cline's Carnation Lady, Nejasco Farms; 3, Brookberry Fashion's Julie, Brookberry Farm.

HEIFER, 18 MONTHS AND UNDER 2 YEARS
1, Monterey L. Veronica, Paul K. and James L. Switzer; 2, Brookberry Fashion's Connie, Brookberry Farm; 3, Edisto Farms J. Tillax, Edisto Farms.

COW, 2 YEARS AND UNDER 3
1, Edisto Farms G. Melinda, Edisto Farms; 2, Brookberry Fashion's Glee, Brookberry Farm; 3, Ideal's Rancher's Girlie, Paul K. and James L. Switzer.

COW, 3 YEARS AND UNDER 4
1, Tanglewood Kings Littlestar, Edisto Farms; 2, Edisto Farms Bft Fable, Edisto Farms; 3, Cross Arrows Nigent Pamela, Paul K. and James L. Switzer.

COW, 4 YEARS AND UNDER 5
1, Edisto Farms M. Kathleen, Edisto Farms; 2, Edisto Farms Tillax, Paul K. and James L. Switzer; 3, Sonnylaine Coronet Vivacious, Nejasco Farms.

COW, 5 YEARS AND OVER
1, Edisto Farms P. Paulie, Edisto Farms; 2, Brookberry King's Image, Brookberry Farm; 3, Mapleton Majesty's Coral, Paul K. and James L. Switzer.

JUNIOR GET OF SIRE
1, Edisto Farms on get of Fairlawn K. Jason; 2, Brookberry Farm on get of Two Brooks Fashion; 3, Paul K. and James L. Switzer on get of Ideal's Betty May's Admiral.

GET OF SIRE
1, Edisto Farms on get of Fairlawn Hornet's General; 2, Brookberry Farm on get of Two Brook's Fashion; 3, Tommy Waldrop on get of Hamilton County Noble Sheik.

PRODUCE OF DAM
1, Paul K. and James L. Switzer on produce of Brooke's Cross Rebecca; 2, Edisto Farms on produce of Edisto Farms Joybell; 3, Nejasco Farms on produce of Glen Haven Fay Royal.

BEST THREE FEMALES
(Any age, bred and owned by exhibitor)
1, Entry, Edisto Farms; 2, Entry, Brookberry Farm; 3, Entry, Paul K. and James L. Switzer.

DAIRY HERD
1, Entry, Edisto Farms; 2, Entry, Brookberry Farm; 3, Entry, Paul K. and James L. Switzer.

YEARLING HERD
1, Entry, Edisto Farms; 2, Entry, Paul K. and James L. Switzer; 3, Entry, Nejasco Farms.

CALF HERD
1, Entry, Edisto Farms; 2, Entry, Barbara Waldrop, Winston; 3, Entry, Paul K. and James L. Switzer.

PREMIER BREEDER AND EXHIBITOR
Edisto Farms.

Junior Show

SENIOR AND GRAND CHAMPION FEMALE
Nejasco's Phil's Lady, Tommy Waldrop.

JUNIOR CHAMPION FEMALE
Edisto Farms J. Polly, Jimmy Hutchinson, Thomson.

HEIFER CALF, UNDER 6 MONTHS
1, Frautoba Superb Laura, Tommy Waldrop; 2, Entry, Robert Anderson, Appling; 3, Maegeo Domino Ester, Charles Trotter III, Washington.

HEIFER CALF, 6 MONTHS AND UNDER 12
1, Frautoba Little Pattie, Tommy Waldrop; 2, Frautoba Superb Velma, Barbara Waldrop; 3, Sonny's Lucky Rambler, J. T. Braxton, Jr., Washington.

HEIFER, 1 YEAR AND UNDER 18 MONTHS
1, Edisto Farms J. Polly, Jimmy Hutchinson; 2, Frautoba Noble Supreme, Barbara Waldrop; 3, Victor's Lady Wandine, Noel Vandiver, Washington.

HEIFER, 18 MONTHS AND UNDER 2 YEARS
1, Edisto Farms M. Rita, Roger Chalker, Thomson; 2, Frautoba S. Lucille, Larry Cowan, Douglasville; 3, Nejasco Titus Fancy, Larry Tankersley, Appling.

COW, 2 YEARS AND UNDER 3
1, Lady Rose Fern, Tommy Waldrop; 2, Kathy Tulip, Barbara Waldrop; 3, Kitty Supreme, Barbara Waldrop.

COW, 3 YEARS AND OVER
1, Nejasco's Phil's Lady, Tommy Waldrop; 2, Noble Sheik Ladino, Tommy Waldrop; 3, Nejasco K. M. P. Arline, Wilson Denney, Canton.

FITTING AND SHOWMANSHIP
1, Roger Chalker; 2, Jimmy Pace, Rex; 3, Sonny Hunt, Thomson.

Southeastern Intercollegiate Judging Contest

BY GEORGE B. COLLINS

SIX Southern college dairy judging teams participated in the Southeastern Intercollegiate Judging Contest which was held in connection with the Mid-South Fair, Memphis, Tenn., on September 24. The team from North Carolina State College, coached by Dr. Ray Murley, took high team honors with a total of 1,581 points out of a possible 1,800. Louisiana State University was second with 1,493 points.

North Carolina State was high team in Guernseys, Kentucky was high in Holsteins and Louisiana State University was high team in Jerseys. High individual honors in Guernsey Judging went to Wiley Ritter, from North Carolina State. High individual in the entire contest was Richard Lowe, from Kentucky. Richard spent one summer at Walker Farms, Stoneville, Miss., on the Guernsey Scholarship program.

High teams in all breeds were: 1, North Carolina State College; 2, Louisiana State University; 3, University of Tennessee; 4, University of Kentucky; 5, Mississippi State College; 6, Texas Technological Institute.

The presentation of awards was made at a banquet held at the Chisca Hotel. J. C. Thompson, Manager of Livestock Research, Ralston Purina Company, St. Louis, Mo., was Master of Ceremonies. The guest speaker was Dr. H. A. Herman, Columbia, Missouri. Mr. Thompson, George B. Collins, National field representative for The American Guernsey Cattle Club; Bob Cain, Holstein field representative, and Wendell Birchfield, field representative for the Jersey Cattle Club, presented the awards.

MULHOCAWAY BUTTERFAT ADONIS, one of the proved sires that has contributed much to Mulhocaway Farm, Clinton, N. J., and to the present day Butterfat foundations, was put away Sunday, September 22. "Adonis" is the sire of 32 summarized daughters with 48 records that average 8794—465—305—2x—ME. His 32 classified daughters average 85.1 per cent, and he is sire of four Excellent daughters. In 1956, he sired the top bull sold at public auction. He is the sire of 40 daughters in the Mulhocaway herd, and over 500 vials of his frozen semen are still available.

Sales...

Florida State Sale

By Jack P. Dodd

The Florida Guernsey Cattle Club held its annual promotional sale on September 12 at the Largo Fairgrounds. Top quality Guernseys were selected from Florida herds and 17 out-of-state herds. A total of 44 head was sold for $16,770, an average of $381.14. John B. Merryman auctioneered the sale with J. McK. Jeter reading the pedigrees.

The evening before the sale, club members and out-of-state guests were feted at a banquet in the new Pinellas County Agricultural Center. J. H. Logan, the commissioners of Pinellas, and the women did a wonderful job of preparing this meal for Guernsey people. Many out-of-state top Guernsey men in the nation were seen getting some Florida sunshine, including K. C. Sly, A. W. Hobler, Lee Yost, J. B. Guess III, Merton B. Sowerby, Ivan Byers, Dave Younger, and many others. We were honored to have these distinguished guests.

Echo Valley Curley, consigned by Hanover Hill Farms, Henry I. Christal, owner, Yorktown Heights, N. Y., topped the sale. "Curley" was purchased by the Schmid Guernsey Farm, Sarasota, for $675. Next high individual was Edisto Farms M. Corann, consigned by Edisto Farms, Denmark, S. C., and her price was $560. Third was Dinsmore Mayroyal Virgie, consigned by Dinsmore Dairy Farm, Dinsmore, Fla., and purchased by Wilbur J. Casey, Largo, Fla., for $550.

Top buyer at the sale was Wilbur J. Casey, with a total of eight head at $3,180. J. H. Cone was next, purchasing eight head for a total of $3,170. Another top buyer was Sacramento Diaz, Tampa, Fla., with a total of eight head at $3,000. Mr. Diaz is a new name in Guernseys and he will be working with Guernseys a great deal in Florida in the future.

Following is a list of animals selling for $350 or more.

Wilbur J. Casey, Largo, Fla.	
Coldspring's B. V. Gentel	$450
Dinsmore Mayroyal Virgie	550
Maegeo Bina Destiny	450
Maegeo Crescent's Beauty	370
Waldrep's Sunshine Coline	450
J. H. Cone, Plant City, Fla.	
Dinsmore Noble Emanuela	375
Jenwell Lady Hildie	400
Donegan Farms Sheik's Verna	400
Edisto Farms M. Corann	560
Waldrep's Victor Glamour	435
Maegeo Elector's Mamie	360
Sacramento Diaz, Tampa, Fla.	
Coldspring's Defenders Lida	400
Dumar Farm Noble's Carolin	430
Waldrep's Sunshine Mona	480
Twinwing Heir's Lorna	350
Leeside Regal Marchesa	400
Otterdale Pre Beda	385
C. E. Donegan, Largo, Fla.	
Wyno Belle Alberta	400
Garden Lake Queenie's Kathy	375
Maegeo Elector's Clarabell	410
Walter Schmid, Sarasota, Fla.	
Mulhocaway Butterfat Miss Fawn	410
Echo Valley Curley	675
Hanover Hill G. Polly	425
W. P. Waldrep, Hollywood, Fla.	
Jenwell L Graduate	400
Brookberry Fashion's Jessica	375
Golden Harvest C Lenda	425
Carroll L. Ward, Jr., Goldenrod, Fla.	
McDonald Farms Rival Yarra	395
Brookberry Fashion's Nedra	360

New York State Sale

The New York State Sale was held at the Dutchess County Fairgrounds, Rhinebeck, N. Y., on September 23. Forty-six head were sold for a total of $19,680, an average of $427.83.

The top of the sale was Forge Hill Chal Mary Ann, selling to J. H. Crang, Newmarket, Ont., Canada, for $1,500, with Joe Adams, Golden Harvest Farm, Bridgewater, Conn., and Harry Schutt, Middletown, N. Y., contending bidders. "Mary Ann," consigned by John Wilkie, Newburgh, classified Very Good this year and has a class leading record in both milk and fat of 14987 — 760 — Jr2 — HIR — 305 — 3x. She is by Douglaston Anne's Challenger, one of the best bulls at Forge Hill whose 18 daughters show an increase over their dams of 1958 lbs. of milk and 101 lbs. of fat, and out of Forge Hill Chipann, 8752—518—Jr4—HIR—305C—3x, a daughter of Bog Meadow Mr. Chips.

Second honors went to Pond Acre Farm's Irene, going to Ethel Payne, Silver Mt. Farm, Millerton, N. Y., for $900, with J. H. Crang, Newmarket, Ont., Canada, contending. "Irene," consigned by Miss Helen Hyland, Pond Acre Farms, Craryville, has two class leading records of *16030—*946—Jr3—HIR—365C—2x and *17077—*1042—Jr4—HIR—365—2x.

Top bull in the sale, Caumsett Buccaneer, consigned by Henry C. Venier, High Meadow Farm, La Fayette, N. Y., sold for $700 to John Briscoe, Lakeville, Connecticut. Contending on this well-bred young bull was Larry and Kay Klaus, Silver Acres Farm, Clinton Corners, New York. "Buccaneer" is a son of McDonald Farms Predictor, AR, out of the twice Excellent cow, Caumsett Harbor Trinket, with 14072—719—Jr2—365C—3x, a granddaughter of old Caumsett Belma, Excellent at 19 and 20 years of age.

The sale was managed by The Merryman Company, Sparks, Md., and the New York Guernsey Breeders Co-Op., Inc. Louis McL. Merryman read pedigrees, while John B. Merryman cried the sale.

Following is a list of animals selling for $350 or more:

John Briscoe, Lakeville, Conn.	
Caumsett Buccaneer (Bull)	$700
A. H. Chambers, Kingston, N. Y.	
Attebroc Majesty's Prediction	510
Roger H. Corbetta and Amory C. Minear, Millbrook, N. Y.	
Pharaoh's Dimple	400
J. H. Crang, Newmarket, Ontario, Canada	
Forge Hill Chal Mary Ann	1,500
Louis W. Fish, Jr., Salt Point, N. Y.	
Greystone Charming Nell	375
Hanover Hill G. Melanie	360
Carol A. Fredenburg, Nassau, N. Y.	
Langmore Dominant Fantine	375
John M. Frost, Yorktown Heights, N. Y.	
Golden Harvest Sheik's Tintype	635
Frank Gordon, Adams, N. Y.	
Greystone Princess Sally	400
Robert Heaman and Son, Le Roy, N. Y.	
Hickory Ridge E. Delight	360
Helen S. Hyland, Craryville, N. Y.	
Deep Lake Fancifree	500
Langmore Farms, Inc., Troy, N. Y.	
Tarbell Dotty Nona	425
Tarbell Countess Pansy	360
Ridgeway Steadfast Trinket	400
Stanley Murphy, Tully, N. Y.	
Broadview Farm Ko-Ko	500
Ethel Payne, Millerton, N. Y.	
Pond Acre Farm's Irene	900
S. E. Peckham, Newington, Conn.	
Bren Bern Re Spark	500
Lloyd S. Riford, Auburn, N. Y.	
Caumsett Sheen	450
Hanover Hill Sunbeam	685
Mrs. Robert Rutledge, Troy, N. Y.	
Beaulea Footprint's Ruann	710
El Moore Farm Lendora	350
Feura K. Gaiety	575
Woodard Shaw, Gloversville, N. Y.	
McDonald Farms Pre Verbena	825
Shirley Anne Sibbald, Salisbury, Conn.	
Ideal's Standbest Fanchett	400
Ideal's Standbest Arvor	360
K. C. Sly, Cortland, N. Y.	
Eastleigh P. Primrose	610
George Smith and Son, Troy, N. Y.	
Ideal's Admiral's Dust	350

First Eskdale Guernsey Sale

Tryon, N. C., July 30

Sale managed by the Salley Sales Service, Orangeburg, S. C.

SUMMARY:

50 Head	$15,495.50	Average $309.91
5 Bulls	$ 1,525.00	Average $305.00
45 Females	$13,970.50	Average $310.46

Top Bull: Eskdale Noah's Strike ... $330
Sire: Fanning Fields Maxim Noah
Dam: Eskdale Baron's Perky
Consignor: John R. Kimberly, Eskdale Farm, Tryon, N. C.
Purchaser: J. N. Wood, Bogart, Ga.

Top Female: Klondike Ray Rosamond $500
Sire: Klondike Raymost

AWARDS and GIFTS

Designed Especially for Guernsey Breeders, State and Local Breed Organizations, and GOLDEN GUERNSEY Distributors to Use as Favors or in Recognizing Notable Achievements.

GOLDEN GUERNSEY

Prices include all taxes and transportation charges.

PRICES SUBJECT TO CHANGE WITHOUT NOTICE

Order your needs today from:

GOLDEN GUERNSEY, INC. • PETERBOROUGH, NEW HAMPSHIRE

CERAMIC GIFTS

37048

37023

37060

#37048 CIGARETTE LIGHTER

Combining china with gold finish metal, an ideal gift item. The decoration and the lines are of 22K gold. Lighter has felt bottom, and is gift boxed.

1-11	$ 7.00 each
12-23	6.60 each
12-249	6.40 each
250 or more	6.20 each

#37023 "PUP" EXECUTIVE ASHTRAY

5½" square, decorated with a design permanently fired into the glaze, and banded in 22K gold. Has felt bottom, and is gift boxed.

1-11	$ 2.80 each	24-249	$ 2.40 each
12-23	2.60 each	250 or more	2.35 each

#37060 EXECUTIVE ASHTRAY

7¼" square. It's an all-utility piece, that's ideal for men because of its size. Has felt bottom, and is gift boxed.

1-11	$ 4.00 each
12-23	3.70 each
24-249	3.40 each
250 or more	3.35 each

37027 A

Jug in black, blue, yellow.

#37027 A—B—C China Plates

10¼" in diameter. These three china plates are available with either a yellow or turquoise color border. They are lined in 22K gold.

1-11	$ 4.15 each
12-23	3.65 each
24-249	3.15 each
250 or more	3.10 each

37027 B

Cow and Bull design in sepia.

37027 C

Emblem in 22K gold.

37040

#37040 LARGE GUERNSEY JUG — Available in either a yellow or white glaze. Decorated with cow and bull head design in sepia with gold bands, or with only gold bands. Bands are in 22K Gold.

1-11	$ 8.00 each
12 or more	7.00 each

37036

#37036 SMALL GUERNSEY JUG — Available in either a yellow or white glaze. Decoration is confined to bands of 22K Gold.

1-11	$ 2.70 each
12-23	2.50 each
24 or more	2.30 each

38025

#38025 SHELL GLASS — 10-ounce size. Design is in a yellow color, permanently fired. Packaged in bulk or as a gift item in sets of 8.

1-11 sets	$ 4.00 per set
12-23 sets	3.50 per set
24-47 sets	3.25 per set
48 or more sets	3.00 per set

JEWELRY

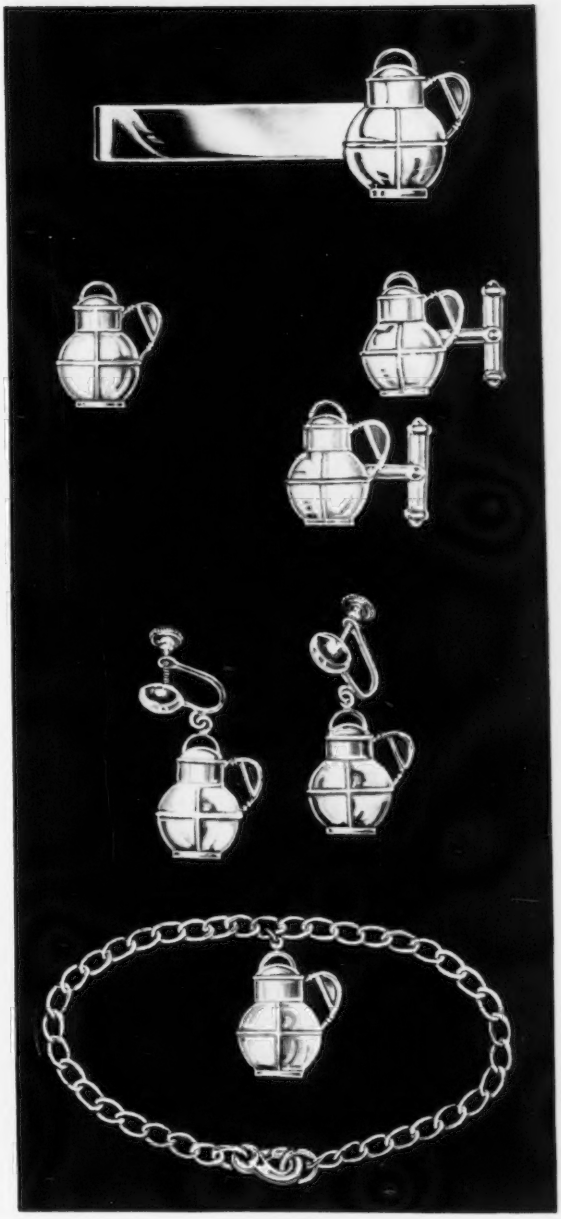

Tie Clasp

Nickle plated.
$1.25 each

Pin

Nickle plated.
$. 75 each

Cuff Links

Nickle plated.
$1.50 per pair

Earrings

Nickle plated.
$1.25 per pair

Bracelet

Nickle plated.
$1.00 each

GOLDEN GUERNSEY

AWARDS

ORDER WITH CONFIDENCE

Knowing that only the best of materials and "Know-How" go into the manufacturing of these beautiful awards.

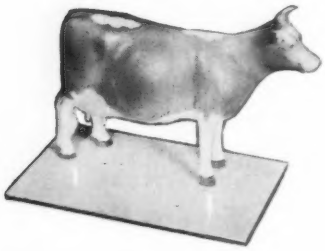

GA

#GA COW TROPHY — Metal Guernsey Cow figure in fawn and white finish on a solid base. Also available with cow figure in bronze. Base can be engraved.

Price ..... $11.00 each

#GB 966 COW TROPHY With Wood Base — Cow figure is in bronze, the base in attractive two-toned woods. Stands 10½" high. Has metal plate for engraving on base.

Price ..... $13.80 each

#GB 967 COW TROPHY With Wood Base — Same as GB 966, but 12½" high.

Price ..... $14.50 each

#GB 968 COW TROPHY With Wood Base — Same as GB 966 and GB 967, but 16½" high.

Price ..... $15.25 each

GB 966, GB 967, GB 968

GB 203/C, GB 204/C, GB 205/C

#GB 203/C GUERNSEY LOVING CUP TROPHY — This attractive bronze trophy stands 13" high. Ideal for all kinds of awards. Has black bakelite base.

Price ..... $24.00 each

#GB 204/C GUERNSEY LOVING CUP TROPHY — Same as 203/C, but 15½" high.

Price ..... $30.00 each

#GB 205/C GUERNSEY LOVING CUP TROPHY — Same as 203/C and 204/C, but 18" high.

Price ..... $35.00 each

#GB 161/C SPECIAL LOVING CUP TROPHY — These extra-quality awards are finished in Balfour Bronze with a sturdy bakelite base. They reflect the utmost in design and finish. Can be engraved. 19" high.

Price ..... $32.50 each

#GB 162/C SPECIAL LOVING CUP TROPHY — Same as GB 161/C, but 17" high.

Price ..... $28.50 each

#GB 163/C SPECIAL LOVING CUP TROPHY — Same as GB 161/C and 162/C, but 15" high.

Price ..... $23.85 each

GB 161/C, GB 162/C, GB 163/C

These Awards . . .

DESIGNED ESPECIALLY FOR GUERNSEY BREEDERS,

STATE AND LOCAL BREED ORGANIZATIONS, AND **GOLDEN GUERNSEY** DISTRIBUTORS TO USE AS FAVORS OR TO RECOGNIZE ACHIEVEMENT.

Order Today from GOLDEN GUERNSEY, INC., Peterborough, New Hampshire

GB 981, GB 982, GB 983

#GB 981 PICTURE FRAME TROPHY — This trophy has a limed oak base, a bronze cow figure, and space to insert a desired photograph. Also has plate for imprinting. This one is 16 x 12".

Price ..... $17.50 each

#GB 982 PICTURE FRAME TROPHY — Same as GB 981, but 14 x 11" in size.

Price ..... $16.25 each

#GB 983 PICTURE FRAME TROPHY — Same as GB 981 and GB 982, but 12 x 10" in size.

Price ..... $16.00 each

GB 928

#GB 928 SPECIAL COW TROPHY — Here's a nifty. Bronze cow figure is on black wood base. Good-sized plate for engraving. Size, 9" overall.

Price ..... $17.50 each

GOB-2

#GOB-2 COW-CLOCK TROPHY — This item is ideal for desk or mantle display. Made from lustrous imported marble, with complimentary metal decorations. Has engraving plate on base. Size of base is 2 x 7". Clock is hand-wound.

Price ..... $23.00 each

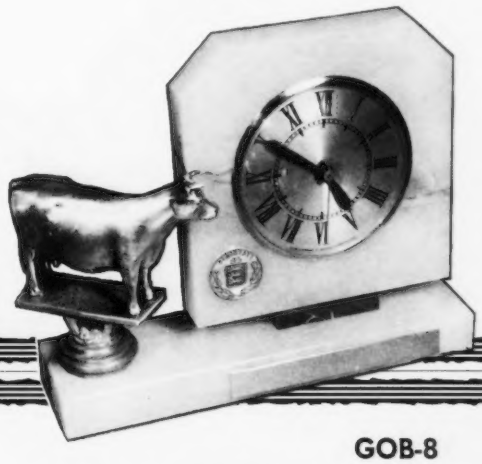

GOB-8

#GOB-8 SPECIAL COW-CLOCK TROPHY — This trophy is slightly larger than GOB-2, with electric clock. Base size is 5 x 7".

Price ..... $29.50 each

AWARDS

Special Awards

FOR SPECIAL OCCASIONS

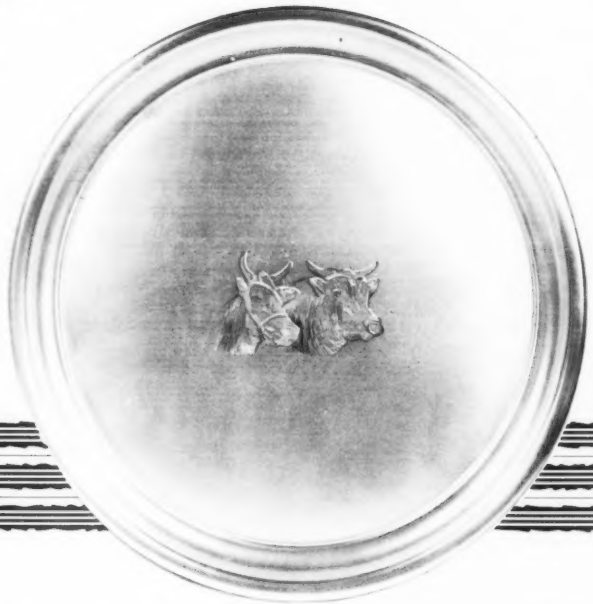

GHB 800

#GHB 800 SILVER BOWL

Silver-plated loving cup style bowl with fawn and white metal cow on top. Size is 19" in height. Also available with cow figure in silver plate. A buy for the discriminating.

Price ..... $53.50 each

HS 877

#HS 877 SILVER TRAY — A beautiful, 11-inch silver tray with cow and bull head design. A choice selection, beautifully designed.

Price ..... $21.00 each

GHB 879

#GHB 879 SILVER PITCHER —

Here's a 2-quart silver pitcher decorated with the famous Guernsey crest. Its classic lines will delight anyone.

Price ..... $13.25 each

GOLDEN GUERNSEY

ORDER TODAY FROM
GOLDEN GUERNSEY, INC.
PETERBOROUGH, NEW HAMPSHIRE

GHB 840, 841, 842, 843, 844

#GHB 840 SERIES REVERE SILVER BOWLS — These traditional silver-plated Revere bowls in Balfour holloware will grace any occasion. They're decorated with the Guernsey crest.

Prices:

GHB 840 - 4" diameter	$ 6.30 each
GHB 841 - 5" diameter	8.00 each
GHB 842 - 6" diameter	9.75 each
GHB 843 - 8" diameter	13.50 each
GHB 844 - 10" diameter	17.75 each

FINEST AWARDS OF Silverplate Holloware

GE

#GE CREAM AND SUGAR SET —

The famous Guernsey Cream and Sugar Set, with tray, is available in either sterling or silver plate. Jug is half-pint size.

Sterling Set	$68.60 each
Silver Plate Set	$25.00 each

GC

#GC GUERNSEY JUG PITCHER —

The half-pint Guernsey Jug Pitcher may be purchased separately in either sterling or silver plate. Decorated with Guernsey crest.

Sterling Jug	$40.00 each
Silver Plate	16.40 each

BEAUTIFUL PITCHER

2-QUART SIZE

GG

#GG GUERNSEY JUG PITCHER —

Same as GC, only larger. A conversation piece.

Sterling Jug	$84.35 each
Silver Plate	25.20 each

AWARDS

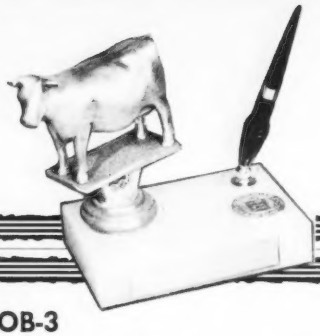

GOB-3

#GOB-3 DESK PEN SET — A striking desk set with 5 x 3" imported marble base and oxidized Chalice metal figure. Black pen adds right contrast for perfect beauty. Engraving plate on base.

Price ..... $12.75 each

GOB-5

#GOB-5 SPECIAL DESK PEN SET — Similar to GOB 3, but larger and with cigarette lighter. Base is 7½ x 3". Engraving plate on base.

Price ..... $17.75 each

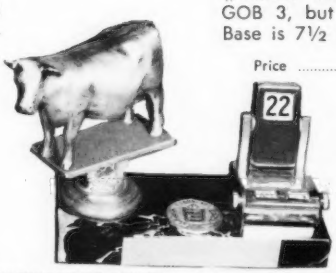

GOB-6

#GOB-6 CALENDAR DESK SET — Here's an interesting item. A perpetual calendar and metal cow figure on an imported Onyx base, 6 x 2½".

Price ..... $14.50 each

GB-993

#GB-993 CIGARETTE BOX — This is a different trophy. A useful carton-size cigarette box, in natural finished mahogany, decorated with the cow and bull figures and the Guernsey crest in bronze. Front plate can be engraved.

Price ..... $19.50 each

GB-10

#GB-10 ASH TRAY — Attractive safety ash tray of imported Onyx, decorated with the bronze cow figure, the Guernsey crest, and an engraving plate. Base is 7 x 5".

Price ..... $16.50 each

All items will be supplied with Guernsey **cow** figure unless otherwise specified. Guernsey bull figure can be substituted for cow figure on all items **except** GB 928, GHB 800 and GA.

REMEMBER — Order your needs from:

GOLDEN GUERNSEY, INC. • PETERBOROUGH, NEW HAMPSHIRE

Dam: Klondike Premost Rosamond
Consignor: Est. Thurmond Chatham, Klondike Farm, Elkin, N. C.
Purchaser: A. C. Baber, East Bradenton, Fla.

Other animals selling for $350 or more:

A. C. Baber, East Bradenton, Fla.
Eskdale Mack's Vera $400
Bayville Levity Dairygold 425
Clear Springs Leader's Julie 350
Rose Valley Sunrise Sybil 355
Holliknoll Majesty Countessa 390

Carolina Dairy, Inc., Shelby, N. C.
Brookberry Peer's Clarinet 375
Clear Springs Royal Maypop 470
Cross Arrows Starfern Nautile 440

O. T. Fowler, Pfafftown, N. C.
Belmont View Hardwick Quality 425

Grandfather Home for Children, Inc., Banner Elk, N. C.
Eskdale Ben's Sadie 355
Wyolina Royal's Dolly 360

Vernon Hale, Russellville, Tenn.
Belmont View Valor's Ace 380

John R. Kimberly, Tryon, N. C.
Brooke's Cross Wendy 385

Frank F. Lesesne, Greeleyville, S. C.
Brookberry King's Ladybelle 400

Pre-Eminent Farms Sale

Gallatin, Mo., August 31

Sale managed by The Merryman Company, Sparks, Md., and the Missouri Guernsey Breeders' Association, Hannibal, Mo.

SUMMARY:

59 Head	$15,930	Average $270.00
1 Bull	$725	
58 Females	$15,205	Average $262.16

Top Bull: FOREMOST MISSOURIAN ACME $725
Sire: Foremost Missourian
Dam: Foremost Comet's Quantity 2d
Consignor: University of Missouri, Columbia, Mo.
Purchaser: Frank Brown, Jr., Port Deposit, Md.

Top Female: FORSGATE PHILOSOPHER'S GERTIE $500
Sire: Langvalley Levity Philosopher
Dam: Meadowlane Gertrude
Consignor: Pre-Eminent Farms, Gallatin, Mo.
Purchaser: John Fabick, Lake Spring, Mo.

Other animals selling for $350 or more:

O. R. and Russell Epperson, New London, Mo.
Dunwalke R. Flute $360

John Fabick, Lake Spring, Mo.
Foremost J. C.'s Priscilla Lee 400

G. E. Norman, Nevada, Mo.
Pre-Eminent Sandra 425

Girard H. Secker, Hannibal, Mo.
Pre-Eminent Stimulus Alverna 380

University of Missouri, Foremost Guernsey Farms, Columbia, Mo.
Pre-Eminent Nell's Dolly 440

Peter Kruger Dispersal

Annville, Pa., September 5

Sale managed by the Pennsylvania Guernsey Breeders' Association, Harrisburg, Pa.

56 Head—$10,115—Av. $180.63

Top: *Lebanon Valley Betty* ($410)
Born: June 29, 1950
Sire: Honey Brook Romulus Noble
Dam: Walnut Grove Rilma Nora
11368—538—4yrs—295 days—DHIA
Purchaser: Leon Davidheiser, Douglassville, Pa.

Springhead Farms Dispersal

Chester Springs, Pa., September 7

Sale managed by Garey Cattle Sales, Morrisville, Pa.

77 Head—$18,058—Av. $234.52

Top: *Dena's Della* ($550)
Born: Jan. 16, 1954
Sire: Coldspring's Noble's Eastman
Dam: Duke's Dena of Springhead Farm
8207—381—Sr2—312 days—2x—DHIA
Purchaser: Victoria L. Davis, Birchrunville, Pa.

11th Western New York Sale

Little Valley, N. Y., September 10

Sale managed by the Western New York Guernsey Breeders' Association.

SUMMARY:

31 Head	$8,595	Average $277.26
No Bulls		

Top: CRUSADER'S ELMA OF BLUE VISTA $400
Sire: Moreau Farms Crusader
Dam: Ellamae of Blue Vista
Consignor: La Rue T. Hull, Castile, N. Y.
Purchaser: Howard Burr, LeRoy, N. Y.

Other animals selling for $350 or more:

Charles J. Barker, Forestville, N. Y.
Little Falls A's Margaret $355

Howard Burr, LeRoy, N. Y.
Sunnyside N. V. Nora 370

Mrs. O. J. Helms, Cattaraugus, N. Y.
Patrician's Doris Frostella 380
Allor Farm Penny 380

Wilbur E. Paddon, Stafford, N. Y.
Rob-Mor Spring Kea 370

Paul Warner, Cuba, N. Y.
Grand View Pharaoh's Nuggett 355

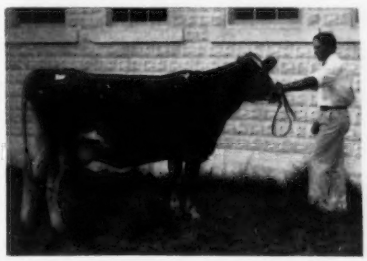

Crusader's Elma of Blue Vista, top of the 11th Western New York Sale, consigned by La Rue T. Hull, Castile, N. Y., and purchased by Howard Burr, LeRoy, N. Y., for $400.

10th Pennsylvania Royal Sale

Lancaster, Pa., September 26

Sale sponsored by the Pennsylvania Guernsey Breeders' Association, Harrisburg, Pa.

SUMMARY

50 Head	$15,735	Average $314.70
1 Bull	$350	
49 Females	$15,385	Average $313.98

Top Bull: CAUMSETT SHIPMASTER $350
Sire: Caumsett Long Islander
Dam: Caumsett Indian Jewel
Consignor: Henry C. Venier, La Fayette, N. Y.
Purchaser: Ted Luhanish, West Sunbury, Pa.

Top Female: QUINCY CAVALIER'S GARNET $810
Sire: Nyala King's Cavalier
Dam: Glen Oaks Africander's Peggy
Consignor: James B. and M. B. Robertson, Paoli, Pa.
Purchaser: Clarence Hack and Son, Berwick, Pa.

Other animals selling for $350 or more:

Raymond H. Ginn, Middletown, Del.
Spar Hill Aspin $390
Mt. Ararat Luna Romana 375
Wyno Fore Juno 350

Harry G. Haskell, Jr., Chadds Ford, Pa.
Alpha Peter Pan's Polly 400
Ideal's Standbest Myrtle 375

C. A. Higgins, North East, Md.
Caumsett Harbor Cora 500

Dwight and Donna Jean Keafer, Johnstown, Pa.
Caumsett Garden Laurel 350

Robert Knepper, Mechanicsburg, Pa.
Western Glow F. Mystery 400

Vaughn L. Moon, Cochranville, Pa.
Coldspring's L. R. Ilona 390

Paul E. White, Cochranville, Pa.
Green Hills Isabel 360
Meadow Creek's Lana 350

Zeitler Farm, Inc., Newark, Del.
Esco's Rose Royal 480
Begeacres Star's Dinah 375
Ideal's Standbest Beaut 500

Merryman's 99th Sale

Timonium, Md., September 16

Sale managed by The Merryman Company, Sparks, Md.

62 Head—$12,745—$205.56

Top: MT. ARARAT GALLANT OLIVIA ($435)
Born: March 4, 1955
Sire: Mt. Ararat Lionheart
Dam: Wyebrook Idol's Choice
9629—491—Jr4—365C—2x
Consignor: Frank D. Brown, Jr., Port Deposit, Md.
Purchaser: H. W. McElwee, Hagerstown, Md.

122nd Special Sale

Lancaster, Pa., September 19

Sale managed by the Pennsylvania Guernsey Breeders' Association, Harrisburg, Pa.

56 Head—$8,745—Av. $156.16

Top: *Maywood Bonanza Lady Bird* ($325)
Born: May 22, 1953
Sire: Coldspring's B. R. Bonanza
Dam: Fairlawn Maxim's Goldbug
10046—538—G—3x
Consignor: Guy A. Leader and Sons, York, Pa.
Purchaser: L. W. Dunkelberger, Harrisburg, Pa.

Mississippi State Sale

Hernando, Miss., September 10

Sale managed by Coarsey Sales Service, Athens, Tenn.

SUMMARY:

44 Females	$13,710	Average $311.59

Top Female: FOREMOST MISSOURIAN RESULA $650
Sire: Foremost Missourian
Dam: Foremost Resume
Consignor: University of Missouri, Columbia, Mo.
Purchaser: Mrs. David B. Bridgforth, Nesbit, Miss.

Other animals selling for $350 or more:

Alabama Flour Mill, Decatur, Ala.
Foremost Distinctive Bonnie $560
Repelmar P. Milady 350

Wayne Anderson, Hernando, Miss.
Dabelle Farms Jolly's Odina 360

Watt Bowen, Eupora, Miss.
Walker Farms Gay Nettie 360

Joe R. Corathers, Winfield, Ala.
Mo-La-Jac Carol's Hilda 355

Elmer H. Jones, Coldwater, Miss.
Seco Forward's Sherry 620

F. W. Salley, Eupora, Miss.
Sunny Land K. Cindy..... 375
Benign Morris Lou's Ermadine.... 355

Wabeek Farms Dispersal

THE Wabeek Farms Complete Dispersal was held at the farm, Bloomfield Hills, Mich., on September 28. The 128 head sold for $52,500, an average of $410.16 per head.

The top of the sale, the second high bull and the third high animal sold at public auction to date this year, was McDonald Farms Le Royalist. "Le Royalist" was purchased by Wabeek in the 1956 Maplewood Dispersal for $6,200, and resold in their dispersal for $7,500. He was purchased by the Northern Illinois Breeding Co-op., Hampshire, Ill., and the contending bidder was John Fabick, Bubbling Springs Ranch, Lake Spring, Missouri. "Le Royalist" is the sire of six classified daughters, one E—four VG—one D. A daughter recently topped the Celebrity Farms Sale at $1,125. His first six daughters to finish test made 10406—546—305—2x—ME, an increase of 932 lbs. of milk and 31 lbs. of fat over their dams. "Le Royalist" combines the blood of the Green Meadow Melba, Douglaston Coronation Queen, Douglaston Lady Augusta, Valleywood Harriet, Green Meads Thelma and Darnley's Snow Queen families, plus a double cross to Foremost Prediction.

Foremost Missourian Resula, top of the Mississippi State Sale at $650. In the background, Elmer Jones, Coldwater, contender; Brian Lail, Foremost Guernseys herdsman; Mrs. David B. Bridgforth, Nesbit, purchaser, and F. A. Ulken, Da-Belle Guernsey Farm manager.

The high female and second high animal of the sale was Wabeek Le Beaulah, that was selected by John Brown, manager, and John Fabick, owner, Bubbling Springs Ranch, Lake Spring, Mo., for $3,000. The contending bidder on this Very Good daughter of Woodacres Charming Leader was Ralph Frahm for E. J. McCurdy, Jr., owner, Broad Valley Farm, Fort Worth, Texas. Mr. Fabick also purchased the full sister to "Le Beaulah" and this pair made up the second prize produce of dam, Michigan, 1956.

The third high animal in the sale was the bull, Woodacres Charming Leader, that was also purchased by Bubbling Springs Ranch for $2,300. "Leader" is sired by Fairlawn Actor's Leader, a bull that combines the blood of the Fairlawn K. Gay Levity (E), 17244 — 845 — 7yrs — 365 — 3x, and the Bright Lad's Actress (E), *19146—*980—Jr4—365—3x, families. He is out of Woodacres Royal Charlotta (E), 17887 — 852 — 7yrs — 365 — 3x, 15867 — 774 — 12yrs — 365C — 2x. In addition to the bull, John Brown, manager at Bubbling Springs Ranch, selected nine daughters of "Leader" for Mr. Fabick's herd.

Other tops in the sale were Ideal's Beacon's Narcissa, $2,200, and Ideal's Superior's Ella Lee, at $1,500. Both of these animals went back home. Jacob Tanis, Ideal Guernsey Farms, Augusta, N. J., always a staunch supporter of his bloodlines, repurchased this pair for

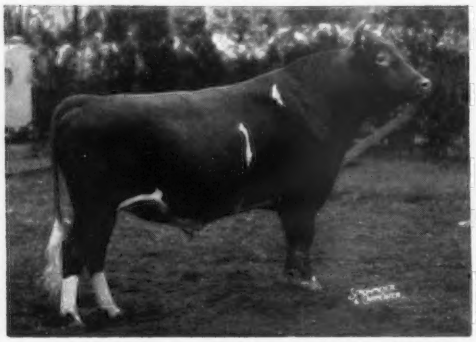

McDonald Farms Le Royalist, top of the Wabeek Farms Dispersal at $7,500, purchased by the Northern Illinois Breeding Co-Op., Hampshire, Ill.

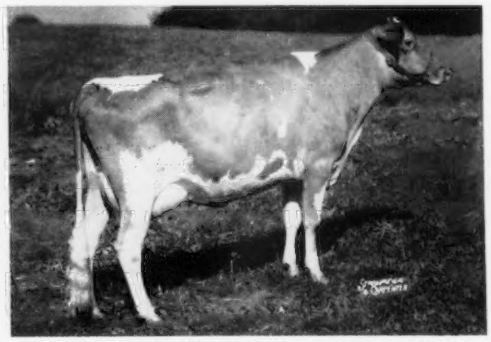

Wabeek Le. Beaulah, top female at the Wabeek Dispersal, purchased by John Fabick, Lake Spring, Mo., for $3,000.

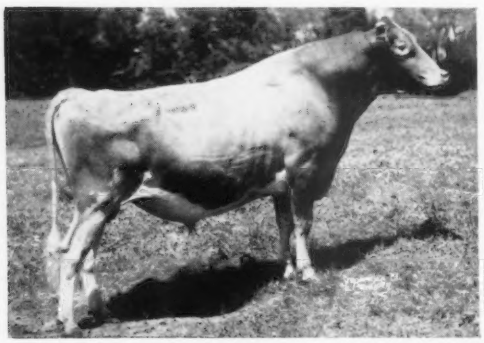

Woodacres Charming Leader, purchased by John Fabick, Lake Spring, Mo., for $2,300 at the Wabeek Dispersal.

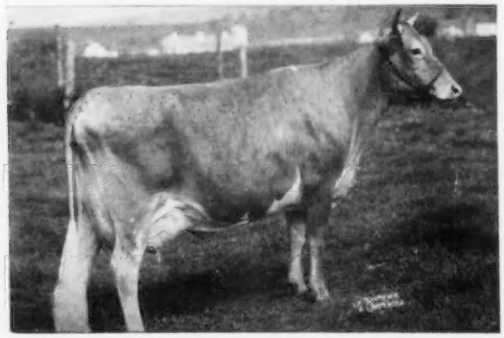

Ideal's Beacon's Narcissa, purchased for $2,200 by Jacob Tanis, Augusta, N. J., at the Wabeek Dispersal.

his herd. "Narcissa" is sired by Ideal's Beacon and she is one of five full sisters out of Welcome Lane's Nina, 16960—898—11yrs—365—3x. One of her full sisters is Ideal's Beacon's Nina, four consecutive class leading records, five records over 1059 lbs. of fat include 20385—*1223—5yrs—365—3x. "Ella Lee" is sired by Ideal's Superior, he sire of 37 AR daughters that have held 24 class leader places. She is a maternal sister to Ideal's G. S.' Ella Lee, 15725—*870—Sr2—365C—3x. The contending bidder on these two Ideal cows was Mrs. Marguerite S. Tyson, James Canyon Ranch, Genoa, Nevada.

Another top in the sale, Langmeadow El Lina, 12882—598—Sr2—HIR—305—2x, was purchased by Cedarbrook Farm, Inc., Bellville, Ohio, at $1,600. "El Lina" is sired by McDonald Farms El Toro (the Lady Augusta—Fleda families) and out of Langmeadow Analine (three times VG), *15058—658—Sr3—HIR—365—2x, a daughter of Cesor Pontiff's Anchor out of a daughter of Flying Horse Master's Monarch.

The top buyer at the sale was John Fabick, Bubbling Springs Ranch, who purchased 24 head for $14,695. Mrs. Marguerite S. Tyson, Genoa, Nev., selected nine head for $4,355. The Knuth Brothers, Homer, Mich., purchased eight head for $2,575.

The sale was managed by The Merryman Company, Sparks, Md. Louis McL. Merryman and C. R. "Hap" Huston read the pedigrees and John B. Merryman was the auctioneer. This was the first time that Hap had read pedigrees for the Merryman Company, and he did a real good job. With Hap and Louis taking turns, they kept the sale going at a good pace. George W. (Dutch) Snyder and Kenneth Kingston, Cary, Ill., worked the ring. The sale was clerked by Mrs. Harold M. Dancer, Jackson, Michigan.

Following is a list of animals selling for $350 or more:

James D. Berry, Jr., Titusville, Pa.	
Wabeek Pre. Wanda	$350
Cedarbrook Farm, Inc., Bellville, Ohio	
Wabeek H. Iris	400
Langmeadow El Lina	1,600
J. H. Crang, Newmarket, Ontario, Canada	
Franchester Mystic Jolly Lady	575
H. M. Dancer, Jackson, Mich.	
Brays Island Royalty	450
John Fabick, Lake Spring, Mo.	
Woodacres Charming Leader (Bull)	2,300
Wabeek Le. Beaulah	3,000
Wabeek Le. Cheerful	700
Wabeek Leona	450
Brays Island Princess Faye	375
McDonald Farms Viscountess	375
Wabeek Le Violet	1,000
Wabeek Le Roxie	1,400
Lockshore Crystal	350
Witchwood F. Myrrh	600
Lindean's Fancy Gloria	500
Wabeek Le Marcelle	400
Hamilton Unit, Hannon, Ontario, Canada	
Caumsett Nimbus (Bull)	550
Lyle and Walter Jackson, Caro, Mich.	
Wabeek Hornet's Cavalier (Bull)	375
Harold L. Kingsbury, Lapeer, Mich.	
Wabeek Hornet's Decima	375
Knuth Brothers, Homer, Mich.	
Wabeek King's Hornet (Bull)	500
Langmeadow Anita's Royal (Bull)	550
Wabeek Royal's Lilah	375
Wabeek Royal's Envy	500
Cecil Lambert, Bloomfield Hills, Mich.	
McDonald Farms Pre Virginia	575
Northern Illinois Breeding Co-op., Hampshire, Ill.	
McDonald Farms Le Royalist (Bull)	7,500
I. P. Smith, Maumee, Ohio	
Fairlawn K. Sunbeam	360
Jacob Tanis, Augusta, N. J.	
Ideal's Beacon's Narcissa	2,200
Ideal's Superior's Ella Lee	1,500
Marguerite S. Tyson, Genoa, Nev.	
Wabeek Le Coita	400
Cowham Farm Don's Neva	360
Brays Island Loyalty	475
McDonald Farms Miss Verona	625
McDonald Farms Royalist Thora	500
Cesor Maxim Delight	425
Wabeek Royals Vivian	585
Brookdell Pre Karen	725

North Carolina Fall Production Sale

Raleigh, N. C., August 8

Sale managed by the North Carolina Guernsey Breeders' Association, Inc.

SUMMARY:

44 Head $14,980 Average $340.45
No Bulls

Top: BELMONT VIEW TRAVELER TWILIGHT $550
Sire: Shoal Falls Hypatia's Traveler
Dam: Belmont View Bonwick Twilight
Consignor: A. B. Slagle, Franklin, N. C.
Purchaser: Carolina Dairy, Inc., Shelby, N. C.

Other animals selling for $350 or more:

Roscoe Barnhill, Greenville, N. C.	
Belmont View Gazer's Addie	$410
Carolina Dairy, Inc., Shelby, N. C.	
Riverview Golden Marie	400
Pinnacle View Lucky Rose	350
J. Lee Dail, Tarboro, N. C.	
Erma Betty	375
W. B. Franks, Raleigh, N. C.	
Brookberry Peer's Nita	405
Kildare's Nymph	400
Kildare's Oriole	400
L. E. Glenn, Rougemont, N. C.	
Clear Springs Leader's Nan	425
Brookberry Noble Lois	365
N. M. and Glenn Lowe, Asheboro, N. C.	
McNaughton's Harriet	360
Belmont View Hardwick Beletta	520
A. C. Mims, Rocky Mount, N. C.	
Pleasant View Merry Joyce	485
John K. Nelms, Oxford, N. C.	
Quail Roost Nomax Babe	360
Sikco Maxim's Bee	365
Mary Phthisic, Tyner, N. C.	
Locust Grove Marvel's Mano	360
McCoy Phthisic, Tyner, N. C.	
Chappell's Steadfast Elenior	515
Thomas Allen Pierce, Apex, N. C.	
Maegeo's Beth	365

Third Edisto Farms Fall Production Sale

BY C. J. JACOBS

THE Third Edisto Farms Fall Production Sale was held at the farm, Denmark, S. C., on September 4. Forty-two head were sold, including 39 springing two-year-olds and three well-bred young bulls. This was easily the best lot of cattle sold in an Edisto Sale thus far, and the best group of heifers sold in this territory this year. The demand was good, as is borne out by the fact that the 42 head sold for $19,460, an average of $463.33.

Top of the sale was Edisto Farms M. Vogue, a big, beautiful heifer, sired by Nyala Prince's Majestic, whose daughters are an outstanding group in the Edisto herd. "Vogue" is out of Edisto Farms D. Venus, 12055 lbs. of milk and 598 lbs. of fat, Sr4—365—2x. She was purchased by Dr. Grady N. Coker, Canton, Ga., for $650, with Hugh B. Rhodes, Estill, contending. Second top was Edisto Farms M. Phonda, another daughter of Nyala Prince's Majestic out of Elmcrest Hasson's Pat, that went to Miss Dixie Marion, Lindale, Ga., for $640. W. F. Shivers, North, was the contender. This heifer, that showed a tremendous lot of capacity and was making a nice udder, was due shortly after the sale, and certainly looked the part of a top animal on sale day.

Of the three bulls sold, two went for $400 each and the third for $350. The youngest bull in the sale, Edisto Farms M. Jubilant, a January calf by the Nyala Prince's Majestic bull and out of a daughter of Fairlawn H. Eastern King, that is a full sister to the Fairlawn K. Jason bull being used in the Edisto herd, went to Carol B. Green, De Land, Fla., for $400. This outstanding bull calf, out of Edisto Farms K. Janice, that was grand champion in the state fair of 1957, has a depth of breeding that has made the Green Meadow cattle outstanding both in type and production. The other bull selling for $400, Edisto Farms G. Juryman, by Fairlawn Hornet's General and out of Edisto Farms' Jackie, that has a milk class leading record of 14539—634—Jr4—365C—2x, went to J. H. Cone, Plant City, Florida. The third bull, another son of Fairlawn Hornet's General and out of Edisto Farms J. Charm, with 11705—567—Jr2—365—2x, and out of one of the real good families at Edisto, went to James Sledge of Ty Ty, Ga., for $350.

The sale was well attended and the demand for good cattle was strong. A total of 17 different individuals purchased cattle. Heavy buyer was Hugh B. Rhodes, Estill, whose successful bids for six heifers totaled $3,240. W. F. Shivers, North, was second high buyer, purchasing six head for $2,810. A close third was J. H. Cone, Plant City, Fla., who purchased six head for $2,755.

The sale was managed by Edisto Farms. J. McK. Jeter, Union, read pedigrees, E. M. Granger, Jr. Thompsonville, Conn., was auctioneer, and W. L. Abernathy, Jr., Chester, and D. H. Caughman, Lexington, assisted in

(*Please turn to page 984*)

Youth Activities

Eastern States Exposition Intercollegiate Dairy Cattle Judging Contest

CORNELL University dairy cattle judging team won the Intercollegiate Dairy Cattle Judging Contest at the Eastern States Exposition. The three high teams, all breeds, in the order of their placing, were: Cornell University, 2,362 points; University of Maryland, 2,243 points, and Rutgers University, 2,179 points.

The three high teams in Guernseys were: Cornell University, Rutgers University and West Virginia University. The three high individuals in placing Guernseys were: Robert G. Butcher, West Virginia University; Frederick E. Garton, Rutgers University, and Paul Wiley, Cornell University.

Fourth Annual Youth Fair

GLADWIN K. LUSK, Program Director, reports that the Fourth Annual Youth Fair, Sturbridge, Mass., showed an increase in interest over the 1956 show. Forty-one entries received ribbons at the 1957 show, an increase of thirteen.

Robert King, New Braintree, Mass., showed his senior yearling heifer to the championship in the Guernsey show. Robert also won the junior showmanship award in the Guernsey division. Barbara Jenkins, Charlton City, Mass., was awarded the novice Guernsey prize in showmanship and Alice Goodfield won similar honors in the senior division.

Madeline Dufault, Spencer, Mass., won a blue ribbon in the heifer calf class.

A. J. Young, Great Elm Farm, Inc., Dover, N. H., was the Guernsey judge. Mrs. Roy C. Parker, East Brookfield, was in charge of the show ring, and George Hughes, Corona Farm, Southwick, Mass., was one of the superintendents.

Cumberland County, Pa., 4-H Dairy Round-Up

TWELVE Cumberland County, Pa., 4-H Dairy Club members exhibited their 17 Guernsey animals at the Carlisle Fair, and took part in the annual club round-up on August 16, according to William C. Nichol, Assistant County Agent. Charles B. Forney, Centre County Agent, judged the animals.

Final score of each member was based on animal type, its care and management, excellence of fitting, skill in showmanship, and completeness of record book. In type judging the awards were as follows: JUNIOR CALF, 1st, Rosalie Strock, Mechanicsburg; 2nd, James Cohick, Carlisle. SENIOR CALF, 1st, Doris Jean Sheaffer, Carlisle; 2nd, Harold McCoy, Shippensburg; 3rd, Donald McCullough, Newville. JUNIOR YEARLING, 1st, Nancy McCulloch, Shippensburg; 2nd, Earl Shugart, Carlisle; 3rd, Donald McCullough, Newville; 4th, Nancy Cressler, Shippensburg; 5th, Robert Tarner, Newville; 6th, Rosalie Strock, Mechanicsburg. SENIOR YEARLING, 1st, Richard McCulloch, Shippensburg; 2nd, Nancy McCulloch; 3rd, Judy Strock, and 4th, Nevin Strock, both of Mechanicsburg. TWO-YEAR-OLD CLASS, 1st, Nevin Strock. THREE-YEAR-OLD CLASS, 1st Rosalie Strock.

The champion 4-H Guernsey was the two-year-old shown by Nevin Strock, while the reserve champion was the senior yearling shown by Richard McCulloch. Nancy Cressler showed the best fitted animal, and Richard McCulloch was the best showman. Donald McCullough, Newville, Secretary of the Capital District Guernsey Cattle Club, William McCulloch, Shippensburg, and Paul L. Kreitzer, Camp Hill, Club leaders, presented the awards.

Rex Smith, Maple Lawn Farms, Galien, Mich., was one of four 4-H Club members selected to represent the State at the 27th National 4-H Club Conference this year. Rex has been a 4-H member for nine years and has completed 36 projects, winning many awards. He had the grand champion Guernsey at the Berrien County Youth Fair for four years, and won first place in county dairy showmanship three years, including 1956 when he won the Cain Memorial Trophy, which he is shown holding. In 1954, he was State winner in a dairy sanitation demonstration, and won a trip to the National Dairy Cattle Congress where he gave the demonstration. In 1955, he was a member of the first place dairy judging team in all breeds at the International Dairy Show and that same year was outstanding 4-H boy in Berrien County. Rex owns seven registered Guernseys, which he has acquired through 4-H work. He is 19 years old and a student at Michigan State University.

Youth Dairy Show

Selinsgrove, Pa., August 20

JUDGES: Harry Mumma, Landisville; Roy Snyder, Perry County Agent, and Presley Shannon, Lewisburg.

36 Head Shown

EXHIBITORS: Robert Bassett, Sunbury; Richard Gaugler, Mt. Pleasant Mills; William Geise, Northumberland; Byron Martz, Dalmatia; Roger, Sylvia, Wayne and Harry Mummey II, Sunbury; David Renn, Paxinos; Patricia and George Rhodes, Jr., Sunbury; Vernon Rothermel, Dalmatia; Paul Smith, Watsontown; Linda Lee Stevens, Watsontown; Donald Strouse, Watsontown; Leon Swigart, McClure, David Wagner, Paxinos; Ray Walborn, Jr., Dalmatia, and Ann, Janet and Stephen Witmer, Dalmatia.

GRAND CHAMPION FEMALE
Langvalley Elysium, Stephen Witmer.
RESERVE CHAMPION FEMALE
Kerest Philosopher's Barbara, Janet Witmer.
THIRD BEST FEMALE
East Malta Jeweller's Pearl, Ann Witmer.
HEIFER CALF, UNDER 6 MONTHS
Gay of Walnut Lawn, Wayne Mummey.
HEIFER CALF, 6 MONTHS AND UNDER 12
West Malta's Princess, Byron Martz.
HEIFER, 1 YEAR AND UNDER 18 MONTHS
East Malta Jeweller's Pearl, Ann Witmer.
HEIFER, 18 MONTHS AND UNDER 2 YEARS
Wilgorlan Farms Lindy, Wayne Mummey.
COW, 2 YEARS AND UNDER 3
Kerest Philosopher's Barbara, Janet Witmer.
COW, 3 YEARS OLD
Langvalley Elysium, Stephen Witmer.
CHAMPION FITTER AND SHOWMAN
Stephen Witmer.

West Tennessee District Junior Show

September 9

JUDGE: John Brower.

26 Head Shown

EXHIBITORS: Janice A., Linda K. and Gerald B. Brown, Paris; Beverly, Janice and Tommy Hathaway, Paris; Fred Ray, Buchanan; Jane Smith, Paris, and Gayneita and Linda Valentine, Puryear.

SENIOR AND GRAND CHAMPION FEMALE
Meadowlark's Teresa, Beverly Hathaway.
RESERVE SENIOR AND GRAND CHAMPION FEMALE
Royal's Queen Clariesa, Gayneita Valentine.
JUNIOR CHAMPION FEMALE
Hathaway's Farm Star Light, Janice Hathaway.
RESERVE JUNIOR CHAMPION FEMALE
Bayville Le Jade, Janice Hathaway.
HEIFER CALF, UNDER 6 MONTHS
Gunsprings Queen Elizabeth, Jane Smith.
HEIFER CALF, 6 MONTHS AND UNDER 12
Bayville Le Jade, Janice Hathaway.
HEIFER, 1 YEAR AND UNDER 18 MONTHS
Bayville Maxprint Pan, Janice Hathaway.
HEIFER, 18 MONTHS AND UNDER 2 YEARS
Hathaway's Farm Star Light, Janice Hathaway.
COW, 2 YEARS AND UNDER 3
Royal's Queen Clariesa, Gayneita Valentine.
COW, 4 YEARS AND UNDER 5
Meadowlark's Teresa, Beverly Hathaway.
COW, 5 YEARS AND OVER
Hathaway's Farm Delora, Janice Hathaway.

Gerald F. Staack Wins Scholarship

GERALD F. STAACK, West Chicago, long-time junior member of the Illinois G. B. A., has been awarded a four-year Alfred P. Sloan National Scholarship to Massachusetts Institute of Technology. The scholarship was awarded by the committee from MIT. Jerry will enter the Institute this fall as a mechanical engineering major. The honor is the latest of many for Jerry who was salutatorian of his graduating class last June. He received a certificate of merit from the National Honor Society for having one of the highest ratings on the general aptitude test given last spring to 1,229 qualifying students from the Society's membership of some 803,000 seniors throughout the United States. He also received a certificate of merit from the National Merit Scholarship Corporation.

Though always maintaining honor standing in his studies, Gerald has found time to be a member of the varsity football team and the track and wrestling teams. He is an active member of the Wayne 4-H Club. Gerald has built his herd with his project animals, has shown consistently at the Northern Illinois G. B. A. Parish Show, and was selected from District 2 to attend the first annual W. H. Odlum Junior Fund trip to Chicago to the International Dairy Show.

Paul N. Reber, Jr., assistant Blair County agent, is shown holding a plaque awarded by the Pennsylvania Bankers Association to members of the winning dairy judging team at the 33rd annual 4-H Club Week at Penn State. Team members, left to right, are: Mary Morrow, Peggy Morrow and Robert Burket, all of Tyrone.

Gerald F. Staack, Scholarship winner.

Musser Addresses 4-H Dairy Conference

KARL B. MUSSER addressed 175 guests, including 128 4-H club members, from 19 states, at the noon luncheon of the 4-H Conference, Saddle and Sirloin Club, Hall of Fame, Chicago, Ill., on Wednesday, October 9. In a thought-provoking speech, Karl stressed the fact that the farm youth is the industries' potential, and the dairy industry, like all, needs the courage of youth.

Today, Mr. Musser stated, agriculture is a young industry for young people. While it is true, that in reality, agriculture is old, the changes make it new. Some of the changes are evidenced in new herd management concepts, the use of antibiotics, vitamins, a changing concept of milk secretion, and atoms for peace.

Agriculture will offer the youth of today a real opportunity for a career, he stated. Among the fields that will open up are journalism, specialty fields, scientific fields (research—teaching), commercial opportunities, cooperative industry promotion, and new developments in dairy production.

For those who choose dairying and are desirous of working with purebred cattle, the road will be competitive. There will be competition within the breed you choose—for the consumer's dollar, substitutes, fat with other fats, and protein with other proteins. However, if you love livestock you will be happy, and you can build a better way of life for you and your family.

"I can't promise you an easy road to success no matter what you choose. Sometimes you will be lonely, sometimes you will be discouraged, sometimes you will be tempted, and sometimes you will be thrilled. But, at all times, you will be gratified in your over-all contributions. Yes—you will have to pay through the nose. So, keep it clean, and God bless you."

One of the recent activities of the STANISLAUS COUNTY, CALIF., G. B. A. was a heifer calf sale held at the Turlock Fairgrounds on October 5. A dozen head of good young heifers were offered to a small ringside of junior breeders. Certainly, in this case, the junior breeders of the community missed a real opportunity in obtaining heifers from the tops of the members' herds, which included some of the best production and bloodlines in the state. Also in the sale was a young bull of service age, donated by Charles Crivelli, Jr., and purchased by H. J. Lewis, Oakdale, the proceeds of which will go to the breed promotion activity of the group. A banquet was held in Modesto the night before the sale, at which 18 were present.

Winners in livestock show during Open House at the State University Agricultural and Technical Institute, Cobleskill, N. Y. Students train, trim, groom and clip assigned animals and show them to best advantage. About 30 students took part in this year's contest. Left: Ralph C. Dedrick, Dryden, winner in dairy showmanship contest, showing a two-year-old Guernsey. Ralph also showed a Guernsey heifer to second place. Right: Roger Greeno, Salem, winner in the dairy fitting contest, showing a three-year-old Guernsey cow. He also showed the first prize Guernsey calf.

CLASS LEADERS

Tip the Scales in Favor of Guernseys

AR LEADERS

DUNWALKE DESIRER
18775—912—7yrs—365—2x
5th Milk Production
Sire: Hominy Hill Rex.
S.: Fairlawn Peerless Dictator.
D.: Meadow-Gold Rosabell.
Dam: Dunwalke Governess's Daughter.
S.: Thirlstane Bonnie Gabriel.
D.: Dunwalke Fanny's Governess.
B.: Dunwalke Farm, Inc., Far Hills, N. J.
O.: Dunwalke Farm, Far Hills, N. J.
Born: Feb. 7, 1949. Calved: July 16, 1956.
Supervised by New Jersey State College, New Brunswick, N. J.

FAIRLAWN ACTOR'S DANCER
17326—793—Sr3—365C—2x
3rd Milk Production
Sire: Fairlawn Peerless Actor.
S.: Green Meadow Peerless.
D.: Bright Lad's Actress.
Dam: Fairlawn K. Ballerina.
S.: Fairlawn H. Eastern King.
D.: Fairlawn Actor's Actress.
B.: S. L. Katz, Port Chester, N. Y.
O.: A. M. Sonnabend, Millis, Mass.
Born: Nov. 15, 1952. Calved: July 15, 1956.
Calved: Aug. 14, 1957.
Supervised by University of Massachusetts, Amherst, Mass.

IDEAL'S SELECT'S MYRNA
17095—902—Sr4—365—2x
8th Milk Production
6th Fat Production
Sire: Ideal's Select.

Dunwalke Desirer
18775—912—7yrs—365—2x

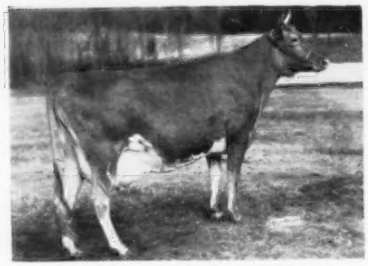

Fairlawn Actor's Dancer
17326—793—Sr3—365C—2x

S.: Gardenville Supreme.
D.: Ideal's Jewel's Loetta.
Dam: Ideal's Beacon's Myrna.
S.: Ideal's Beacon.
D.: Ideal's Risbecq's Myrna.
B.: Jacob Tanis, Augusta, N. J.
O.: Frank J. and Dorothy D. Chapot, Wallpack, N. J.
Born: Sept. 23, 1951. Calved: July 6, 1956.
Supervised by New Jersey State College, New Brunswick, N. J.

HIR LEADERS

ATTEBROC MAJESTY'S PREDICTION
13012—607—Sr3—HIR—305—3x
5th Milk Production
Sire: Fairlawn Actor's Majesty.
S.: Fairlawn Peerless Actor.
D.: Riegeldale Emory's Charlotte.
Dam: Verger's Prelude of Bridgmont.
S.: Verger of Bridgmont.
D.: Standard's Patty of Bridgmont.
B. & O.: Roger H. Corbetta, Millbrook, N. Y.
Born: Jan. 14, 1953. Calved: Sept. 24, 1956.
Supervised by Cornell University, Ithaca, N. Y.

BEDLAM MATINA LENFESTEY
12751—545—Sr2—HIR—305—2x
9th Milk Production
Sire: Great Elm Phil's Buoyant.
S.: Great Elm Royal Philosopher.
D.: Great Elm C. H. Bella.
Dam: Biscoe Mollie Lenfestey.
S.: Primrose's Heartsease.
D.: Biscoe Heartsease's Miriam.
B. & O.: Howard T. Larkin, Middlebury, Conn.
Born: Dec. 20, 1953. Calved: Aug. 26, 1956.
Supervised by University of Connecticut, Storrs, Conn.

BRANDON B. SUNOLA
14331—701—Sr2—HIR—365—2x
10th Milk Production
Sire: Midview Violet's Blaze.
S.: St. James Champion Blaze.
D.: Midview Charmer's Violet.
Dam: Curles Little J. Sunset.
S.: Langwater Champion.
D.: Little J. of Pine View.
B. & O.: Charlotte B. Daniel, Spring Grove, Va.
Born: Aug. 26, 1953. Calved: July 6, 1956.
Supervised by Virginia Polytechnic Institute, Blacksburg, Va.

GOLDEN HARVEST ROSE MAE
10751—595—Jr2—HIR—305—3x
5th Fat Production
Sire: Gardenville Rose King.
S.: Pine Manor King Melody Master.
D.: Pine Manor Courtesy.
Dam: Golden Harvest Marigold.
S.: Golden Harvest Valiant.
D.: Golden Harvest Margo.
B.: F. W. McCann, Bridgewater, Conn.
O.: F. W. McCann & Joseph E. Adams, Bridgewater, Conn.
Born: June 17, 1954. Calved: Sept. 25, 1956.
Supervised by University of Connecticut, Storrs, Conn.

IDEAL'S L. D.'S BETSY
13934—674—Sr3—HIR—305—2x
7th Milk Production
9th Fat Production
Sire: Ideal's Lettie's Duke.
S.: Florham Grand Duke.
D.: Pleasant Plains Lettie.
Dam. Ideal's Beacon's Betsy.
S.: Ideal's Beacon.
D.: King's Betsy of Rural Home.

B.: Jacob Tanis, Augusta, N. J.

O.: Mrs. Ashley Paddock, The Plains, Va.

Born: Sept. 17, 1952. Calved: July 23, 1956.

Supervised by Virginia Polytechnic Institute, Blacksburg, Va.

LARCHES SENORITA SIRIUS
13028—646—Jr3—HIR—305—3x
4th Milk Production
5th Fat Production

Sire: Flying Horse Flute's Trumpeter.
S.: Flying Horse Trumpeter.
D.: Flying Horse General's Flute.

Dam: Larches Duchess Star.
S.: Charlescote Valencian.
D.: Larches Polaris.

B. & O.: James R. Reynolds, Wenham, Mass.

Born: May 18, 1953. Calved: Aug. 11, 1956.

Supervised by University of Massachusetts, Amherst, Mass.

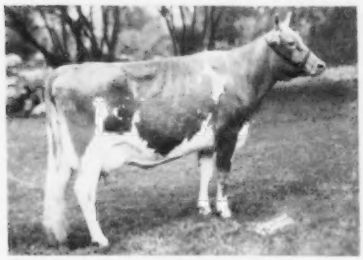

Larches Senorita Sirius
13028—646—Jr3—HIR—305—3x

LYRENE IMPERIAL BRENDA
14396—705—Jr2—HIR—365—2x
8th Milk Production

Sire: Coldspring's Noble's Imperial.
S.: Coldspring's Romulus Noble.
D.:Coldspring's B. R. Iris.

Dam: Buttercup of Beech Hill.
S.: Major of Tamarack Ridge.
D.: Beverly of Rich Ann.

B.: Lyle Hunsberger, Ionia, Mich.

O.: R. F. Locke, Hickory Corners, Mich.

Born: Jan. 23, 1954. Calved: June 19, 1956.

Supervised by Michigan State College, East Lansing, Mich.

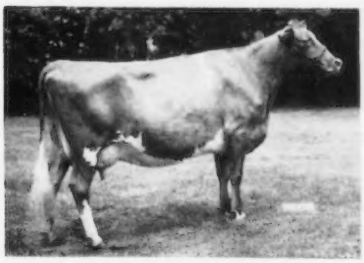

Lyrene Imperial Brenda
14396—705—Jr2—HIR—365—2x

Dean Chester F. Clark Dies

DR. CHESTER F. CLARK, dean of the College of Veterinary Medicine at Michigan State University, a true friend of the entire livestock industry, and a significant contributor to its well-being, died at East Lansing, Mich., on July 28. Dr. Clark, a native of Fitchburg, Mass., received his DVM degree at Michigan State and had been a member of the University's veterinary staff since 1929, except for a three-year period, 1946-48, when he served as state veterinarian in Michigan.

Well known for his research in brucellosis and bovine reproduction, Dean Clark was a recognized authority on cattle diseases. Before his appointment as Dean in 1951, Dr. Clark was head of the department of surgery and medicine. He was a World War I veteran.

Surviving are his widow, Mrs. Muriel Clark, a daughter, Marjorie, and a son, Andrew, all residing in East Lansing, and a son, John H. Clark, DVM, Allen Park, Mich., and two grandchildren.

Michigan's Outstanding Farm Couple

MR. AND MRS. JAMES SCHWASS, Springdale Farms, Scottville, Mich., recently were selected as Michigan's most outstanding dairy farm couple of 1957. The Michigan Milk Producers' Association, sponsors of the competition and marketing agency for 16,500 State dairy farmers, paid the expenses of a trip for the winning couple to the Annual National Milk Producers Federation convention held at Cincinnati, Ohio, on November 3-7. The contest was limited to couples engaged in dairy farming and under 33 years of age.

Jim and Alice are partners with his parents, Mr. and Mrs. Carl A. Schwass, in the operation and management of the Springdale Farms' registered Guernsey herd. The 160-acre farm is a model of family farming, industry and faith in agriculture and country living.

The Schwass's operate a herd of 67 Guernsey cattle. They raise their own replacements and have 35 high producing cows on offcial HIR and DHIA test.

At the present time, the herd sires in service are: Levelland Farms King Don, a full brother to Levelland Farms Dauntless, *13936—631—Jr2—HIR—365—2x, a bull that is owned jointly with Levelland Farms, A. J. Custer and Sons, Auburn, Ind.; Fawn Isle Farms Foreman, a full brother to Fawn Isle F's Country Flower (VG '55), 14465—731—Sr3—HIR—365C—2x, former class leader, first in milk, second in fat.

Both Jim and Alice were graduates from the two-year short course in agriculture and home economics, respectively, at Michigan State University. Considerable emphasis in the final judging was placed on the winning couple's leadership activities.

Ken Wallin Appointed Chairman Wisconsin State Board of Agriculture

KENNETH WALLIN, General Manager, Badger Breeders' Cooperative, Shawano, Wis., has recently been appointed Chairman of the Wisconsin State Board of Agriculture. In this capacity, he will be working with a seven member board, mostly farm operators from various parts of the state.

Mr. Wallin was appointed to the Board for a six-year term in 1953. Last year he did a nationally recognized job as chairman of the state's ADA program in connection with June Dairy Month. Ken has served as director and as president of N.A.A.B. Currently, he is chairman of the Committee on Management and Organization.

Being Chairman of the State Board of Agriculture will not affect Ken's status of general manager for Badger Breeders.

Odgers Dispersal

A LARGE crowd turned out August 19 for the final showing of the Odgers Guernsey herd, Salina, Kansas. As the 40 head went under the auctioneer's hammer, another Kansas Guernsey herd passed on. However, the bright spot of the sale was the hopeful starting of two new Kansas herds.

Don Grattan, Sedgwick, was top buyer, taking 12 milking cows and a bull calf out of Beachy Farm Teresa, that has 10 records averaging 10199 lbs. of milk and 486 lbs. of fat. Mr. Grattan purchased all the good, strong brood cows. Another new herd that developed from the dispersal was that of Alvin F. Bellinger, Haddom. Mr. Bellinger bought five top open and bred heifers at a very reasonable price.

Top priced cow went to Wendell Morrison, Salina, for $400. Mr. Morrison got his start in Guernseys from the Odgers herd just 10 years ago. The top cow was Sunflower Julia's Eileen, with a three-year-old record of 539 lbs. of fat. A bargain of the sale was the junior herd sire, Ruby's Climax, that sold to Ralph Krehbiel, Pretty Prairie, for $290.

The 40 head, including several small calves, sold for an average of $248.00.

At the last CABA directors' meeting, held in Woodbridge, Conn., on August 26, Guernsey breeder, GERALD HAYES, Brookside Farm, North Granby, Conn. was reelected president of CABA.

National Dairy Program . . .

(*Continued from page 953*)

roughly, 15 per cent of the food dollar. For years the average industrial hourly wage was equal to the price of a pound of butter. Today, an hour's industrial wage will buy over two pounds of butter.

To further depress dairy prices, fixes in the mind of the consumer what is considered to be the true value of our products. The return to a normal or fair price relationship becomes more and more difficult as week succeeds week under direct payments. Once begun, they would never be terminated.

2. Direct payments result in part of our current grocery bill being added to our tax burden. We do nothing more than to pass on to our sons and grandsons our grocery bills of today.

3. A direct payments program pushes the dairy industry deeper and deeper into the political arena. It should be remembered, too, that direct payments carry with them production control.

Domestic Parity Self-help

The domestic parity self-help program would permit dairy farmers to produce for the domestic market at a fair price. It would not support the price of products produced in excess of our domestic needs. All costs of surplus disposal would be borne by dairy farmers themselves, relieving the taxpayer of that heavy financial burden.

Cost 10¢ Cwt.

Under a proposal currently being perfected by a national Dairy Policy Committee, 96 per cent of last year's production would be supported at a base manufacturing price of $3.78 per hundredweight. It is expected that milk produced above the 96 per cent base would sell for $2.05 per hundredweight, with the difference going directly to the Commodity Credit Corporation to finance surplus disposal. In addition, a flat levy of 10 cents per hundredweight would be applied to all milk, nationwide.

Gain, 40-45¢ Cwt.

The net gain to dairy farmers would be in the range of 40 to 45 cents per hundredweight, regardless of where the milk is produced.

The domestic parity principle is not new. It was first advocated 30 years ago. I consider it to be a self-respect principle as well as a self-help plan for American dairying.

For the past three or four years the cost of living index has remained almost stable. This has resulted largely because decreasing farm prices have absorbed increased labor costs in the cost of living. As a result, dairy farmers are earning today, in Wisconsin, 35 to 40 cents per hour; and, in New England, 60 cents per hour. This is manifestly unjust and has been recognized as such by the President in his State of the Union address when he stated that farmers are still not sharing in the nation's prosperity.

After three years of investigation by national dairy leaders, the domestic parity dairy program will be offered to Congress within a matter of weeks. Prominent national farm organization and dairy support will be given. If administration support is added, the prospects are reasonably bright that we may have a workable peacetime dairy program for the first time in our dairy history.

Sales . . .

(*Continued from page 979*)

the ring. T. Connor Guess passed the slips and Mack H. Alman, Secretary of the South Carolina Guernsey Cattle Club, clerked the sale.

The Women's Auxiliary of the South Carolina Dairy Association served a dutch lunch, proceeds of which will be used in connection with their scholarship program.

Following is a list of animals selling for $350 or more:

C. I. Carlson, Guilford College, N. C.
- Edisto Farms M. Alpha $485
- Edisto Farms M. Mandy 475
- Edisto Farms J. Beechie 535

Caughman Brothers, Lexington, S. C.
- Edisto Farms J. Peggy 450

Dr. Grady N. Coker, Canton, Ga.
- Edisto Farms M. Vogue 650
- Edisto Farms M. Darleen 540

J. H. Cone, Plant City, Fla.
- Edisto Farms G. Juryman (Bull) ... 400
- Edisto Farms G. Bodena 475
- Edisto Farms G. Janet 460
- Edisto Farms M. Vida 460
- Edisto Farms M. Echo 460
- Edisto Farms Lassie 500

M. G. Eubanks, Bamberg, S. C.
- Edisto Farms G. Goldie 385
- Edisto Farms G. Natel 400

Carol B. Green, De Land, Fla.
- Edisto Farms M. Jubilant (Bull) ... 400

Lewis M. Herlong, Jr., Trenton, S. C.
- Edisto Farms G. Beoria 410
- Edisto Farms J. Freda 410
- Edisto Farms B. Viola 390

Ideal Sunset Farms, Inc., North, S. C.
- Edisto Farms M. Beachy 400
- Edisto Farms B. Dagna 450

W. E. Long, Saluda, S. C.
- Edisto Farms B. Easy 510

John W. Lyle, Jr., Richburg, S. C.
- Edisto Farms J. Edene 375

Dixie Marion, Lindale, Ga.
- Edisto Farms M. Phonda 640

George Martin, Griffin, Ga.
- Edisto Farms B. Radiant 485

Hugh B. Rhodes, Estill, S. C.
- Edisto Farms G. Jesbel 535
- Edisto Farms G. Renata 525
- Edisto Farms M. Phillida 575
- Edisto Farms J. Tilly 525
- Edisto Farms J. Hebe 560
- Edisto Farms B. Circe 520

W. F. Shivers, North, S. C.
- Edisto Farms G. Cleasa 505
- Edisto Farms G. Dewdrop 400
- Edisto Farms G. Rosie 445
- Edisto Farms J. Heborah 610
- Edisto Farms J. Nookie 425
- Edisto Farms B. Twill 425

James Sledge, Ty Ty, Ga.
- Edisto Farms G. Charmer (Bull) ... 350

R. A. Stevenson, Richburg, S. C.
- Edisto Farms J. Patoka 460
- Edisto Farms J. Roberta 500

33rd Rivelon Sale

Orangeburg, S. C., October 3

Sale managed by the Salley Sales Service, Orangeburg, S. C.

SUMMARY:

38 Head	$11,810	Average $310.79
4 Bulls	$1,225	Average $306.25
34 Females	$10,585	Average $311.32

Top Bull: CLEAR SPRINGS LEADER'S PIPER $480
- Sire: Coldsprings Noble's Leader
- Dam: Clear Springs Majesty's Edna
- Consignor: Est. A. L. Brown, Concord, N. C.
- Purchaser: Frank, Jr., and Robert L. Stephens, Dillon, S. C.

Top Females: MAR MAC LEADER'S MILDRED $400
- Sire: Quail Roost Master Leader
- Dam: Mar Mac Constance Noble Belle
- Consignor: I. M. Smith, Kinards, S. C.
- Purchaser: S. Wayne Gamble, Lane, S. C.

BROOKBERRY PRO JESSIE $400
- Sire: Brookberry Provost
- Dam: Brookberry King's Jennie
- Consignor: Bowman and Gordon Gray, Winston-Salem, N. C.
- Purchaser: R. D. Goodman, Concord, N. C.

Other animals selling for $350 or more:

W. B. Boyle Company, Sumter, S. C.
- Belnemus Golden Bessie $350

G. Mellwood Coleman, Saluda, S. C.
- Clear Springs Fashion's Gem 375

C. F. Harvey, Kinston, N. C.
- Guernsdel Squire Lola 365
- Sunshine Pedro's Evelyn 390
- Klondike Premost Query 385
- Sikco Maxim's Darlene 375

McCammon Wins Albert E. Cox Perpetual Trophy

IN 1956, a most fitting award was inaugurated by Mrs. A. E. Cox and her daughter, Mrs. Jack Kelley, when in connection with the Northern Illinois Parish Show, the first presentation of the beautiful Albert E. Cox Perpetual Trophy was awarded to the exhibitor and herdsman making the most outstanding showing based on achievement, sportsmanship and presentation of the herd. This is an annual award, with Louis Seitz winning the first recognition in 1956.

This year, the Albert E. Cox Perpetual Trophy was won by Nelson McCammon, capable herd manager at Rolling Acres Farms, Elgin, Illinois. In addition to winning this recognition, Nelson showed the Rolling Acres entries in the Northern Illinois Parish Show to premier breeder and exhibitor honors for Mrs. Gertrude McNaught.

It was especially fitting that at this year's show, St. James Count's Verity, a 15-year-old cow, developed by the late Albert E. Cox, while manager at St.

James Farm, should go on to win senior and grand champion honors. "Verity" is owned and was shown by Delbert H. Kingston, Margendell Farm, Cary, Illinois. She classified Excellent in 1951 and 1953 and has a record of 18722 lbs. of milk and 924 lbs. of fat, 6yrs—365—3x. "Verity" is one of the really good brood cows in the Margendell herd, and winning championship honors in this good show at 15 years of age is a remarkable achievement.

10th Edition of Profitable Dairy Management Now Ready

DAIRY farmers, students, educators, and Extension Service personnel will be interested in the newly revised edition of Profitable Dairy Management now available.

The authors, L. S. Mix and G. H. Porter, have included new scientific and practical information covering dairy breeding and management, ruminant digestion, milk replacers, pelleted dairy feeds and other important facts.

Also included are a gestation table for all breeds; tables covering silage capacity of upright and horizontal silos; adjusted grain feeding tables which allow for higher quality hay, silage and pasture; and a new fresh-cow feeding guide for exceptionally high producing cows.

Among the completely revised topics are: the cost of producing milk, factors affecting dairy farm incomes, mastitis control, prevention of ketosis, bulk milk handling, and artificial insemination.

This reliable and useful 192-page book, now in its 10th edition, is well illustrated and is available through sales and service representatives of The Beacon Milling Company, Cayuga, New York. Outside of Beacon's regular distribution area, the charge is $1.75 per copy. A special discount is allowed to educational institutions.

CABA Member Named Best Young Farmer

CHARLES E. ROSENBLAD, a 27-year-old dairy farmer, has been named Connecticut Best Young Farmer by Alpha Zeta agricultural fraternity at the University of Connecticut. Young Rosenblad is a partner with his parents in a 100-acre farm in Deep River, Connecticut.

The Rosenblads have 31 milking Guernseys and 24 young stock. Their production totaled 250,000 pounds, average test 4.9 per cent. They are currently working 75 acres of their farm and are clearing more.

Charles is an adviser to the 4-H Club Committee, in Middlesex County; vice-president of the County Farm Bureau; chairman of that organization's Resolutions and Policy Development Committee; secretary of the County's Extension Service Dairy Committee, and chairman of Middlesex Green Pastures Committee. He is a past president of the Middlesex County ABA.

Charles Rosenblad's farm has received several awards for its hay and pasture program.

Westmoreland Barn Meeting

BY WADE WHITE

A NICE evening, and a turnout of approximately 100, made the Westmoreland County Guernsey breeders barn meeting, held at the George Altman Farm, Champion, Pa., a real success. Earl Plants, manager, and Jim Thomas, Guernsey herdsman, had the cattle and everything in wonderful shape. Upon arriving, the group went through the Guernsey barn, and then toured the other three farms owned by Mr. Altman, including new barn construction at one and the bunk silo feeding set-up for his heifers and beef cattle.

Five three-year-old cows were led out and the group asked to place them in the manner they would want to purchase them if in a sale. The program was closed with a discussion on fitting and showing.

The success of the meeting was much the work of Earl Plants, manager of Altman Farms, and his crew, plus the work of Mrs. Plants, who took charge of the food.

National . . .

(*Continued from page 947*)

Fore Noble Lad, showing Dennis Farm Fore Julie, Dennis Farm Fore Jane, Dennis Farms Fore Delight and Amber Acres Noble Rosie; 3, Atherton W. Hobler on get of Fairlawn Actor's Leader, showing Woodacres Fides Leader, Woodacres Leader's Mona, Woodacres Leader's Marcella and Woodacres Leader's Bluejay; 4, L. C. Langford on get of Fairlawn K. Senator, showing Hermitage View S. Countess, Hermitage View S. Babe, Hermitage View S. Helga and Hermitage View S. Elizabeth; 5, Harry and Robert H. Lage on get of McDonald Farms Don's Recruit, showing Stede Well's Ilas Lou, Stede Wells Donnie, Stede Wells Ileen and Stede Wells Margo.

PRODUCTION GET OF SIRE

1, McDonald Farms on get of McDonald Farms High Neptune, showing McDonald Farms Jolly Sarella, McDonald Farms Jolly Token, McDonald Farms Jolly Thella and McDonald Farms Jolly Ura; 2, J. M. Dennis on get of McDonald Farms Fore Noble Lad, showing Dennis Farm Fore Julie, Dennis Farm Fore Jane, Dennis Farms Fore Delight and Amber Acres Noble Rosie.

PRODUCE OF DAM

1, Atherton W. Hobler on produce of Cedarcroft Molly, showing Crockett Prairie Master's Molly and Crockett Prairie Molly Bea; 2, McDonald Farms on produce of McDonald Farms Pre Psyche, showing McDonald Farms Jolly Token and McDonald Farms Jolly Zena; 3, J. M. Dennis on produce of Dennis Farm High Deloris, showing Dennis Farms Fore Delight and Dennis Farm Fore Della; 4, L. B. Wescott on produce of Mulhocaway Queen Halma, showing Mulhocaway Bell Hala and Mulhocaway Halo Beauty; 5, J. M. Dennis on produce of Dennis Farm Prediction Jewel, showing Dennis Farm Jessica and Dennis Farm Fore Jean; 6, E. H. and Lyle W. Kiesling, Jefferson, Wis., on produce of Gordondale Goldie, showing Alvadean Gena Honey and Alvadean Gena; 7, McDonald Farms on produce of McDonald Farms Pre Revelation, showing McDonald Farms Royal Woodbine and McDonald Farms Royal Tone; 8, J. M. Dennis on produce of Dennis Farm Mischief June, showing Dennis Farm Fore Julius and Dennis Farm Fore Julie; 9, McDonald Farms on produce of McDonald Farms Ideal Nova, showing McDonald Farms Royal Welcome and McDonald Farms Jolly Thella; 10, Gertrude McNaught on produce of Norgert's V. Diamond, showing Norgert's Royal Prince Diamond and Norgert's Royal Diamond.

BEST THREE FEMALES

(Any age, bred and owned by exhibitor)

1, J. M. Dennis, showing Dennis Farm Fore Jean, Dennis Farm Fore Jane and Dennis Farm Jessica; 2, Charles P. O'Connor showing Applebrook Peer's Radiant, Applebrook Prediction Carla and Applebrook Prediction Gayety; 3, L. B. Wescott, showing Mulhocaway Halo Beauty, Mulhocaway Bell Hala and Mulhocaway Butterfat Viola; 4, Atherton W. Hobler, showing Woodacres Leader's Marcella, Woodacres Leader's C. Yatung and Woodacres Leader's Mona; 5, Gertrude McNaught, showing Norgert's Alexis Carrie, Norgert's Royal Topazzee and Norgert's Distinction Jacky; 6, Weyrauch and McPheeters, showing Amber Acres Fore Rosalind, Amber Acres Noble Rosie and Amber Acres Noble Hallie; 7, L. C. Langford, showing Hermitage View S. Babe, Hermitage View S. Helga and Hermitage View S. Elizabeth; 8, Harry and Robert H. Lage, showing Stede Wells Melissa, Stede Wells Jill and Stede Wells Ileen; 9, Arthur Hansen, showing Gray Haven Mainmast Pansy, Gray Haven Royal Connie and Gray Haven Colonel's Penney; 10, Dr. George T. Pack, showing Lauxmont Camellia, Lauxmont Azalea and Lauxmont Anemone.

DAIRY HERD

1, Atherton W. Hobler, showing Senecaside Meryl, La Ramee Marie Sonia, Crockett Prairie Master's Molly and Locust Grove Merit's Verna; 2, Dr. George T. Pack, showing Walnut Grove Chummy K, Brownlie Cavalier May, Edgefield Farms K. Ann and Burkeville Emory's Elna; 3, McDonald Farms, showing McDonald Farms Royal Tone, McDonald Farms Jolly Token, McDonald Farms Jolly Thella and McDonald Farms Jolly Sarella; 4, L. B. Wescott, showing Lindean's Antonette Sapphire, Woodacres Leader's Bluejay, Mulhocaway Halo Beauty and Mulhocaway Bell Hala; 5, John Plain Farm, Inc., showing Lyrene Enterprise Aggie, John Plain Loyal's Dreamey, Freda of Frey Orchards and Pine Star Cap's Miss Queen; 6, Gertrude McNaught, showing Norgert's Alexis Carrie, Norgert's Distinction Jacky, Norgert's Royal Topazzee and Maple Lane Supreme's Betina; 7, Harry and Robert H. Lage, showing Stede Wells Melissa, Stede Wells Jill, Dennis Farms Fore Delight and Stede Wells Ileen; 8, J. M. Dennis, showing Dennis Farm Fore Jane, Dennis Farm Jessica, Dennis Farm Fore Jean and Dennis Farm Fore Della.

STATE HERD

1, New York; 2, Pennsylvania; 3, New Jersey; 4, Maryland; 5, Illinois; 6, Kentucky; 7, Tennessee; 8, Wisconsin; 9, Ohio; 10, Iowa; 11, Missouri.

PREMIER BREEDER

J. M. McDonald.

PREMIER EXHIBITOR

McDonald Farms (Cornell University).

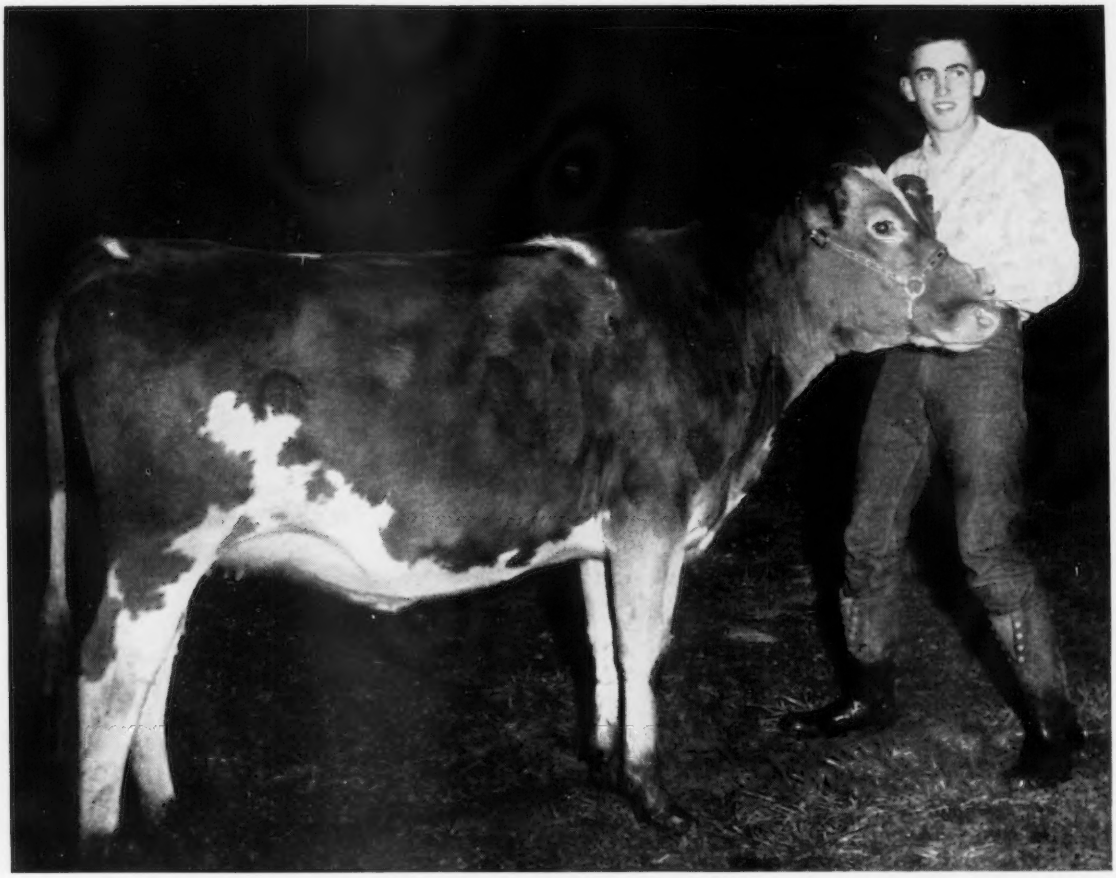

Herman Bosse, Snohomish, Wash., raised this fine homebred, registered Guernsey heifer on Calf Startena. Herman and his family milk 35 head of Guernseys in a milking parlor they made themselves.

A cow is a calf...just OLDER

Time is the only thing that distinguishes a cow from a calf. When a calf gets old enough, she's a cow.

What kind of cow she turns out to be depends in large measure on the care she receives NOW . . . while she's still a calf.

When she gets to be a cow . . . it will be too late.

Calf Startena is a good COW-building ration. Fed to calves the Purina Way, it helps build the strong bones, big frames, straight legs and level toplines that cows need for long life and heavy production.

Calf Startena provides disease preventatives and vitamins . . . helps calves develop the alert eyes and smooth coats that signal health and vigor in a dairy cow.

And Calf Startena provides growth factors to help calves develop into big cows . . . FAST. More than any other benefit, satisfied feeders acclaim the growth-rate Calf Startena-fed calves attain.

FEED YOUR CALVES THE PURINA CALF STARTENA WAY!

RALSTON PURINA COMPANY

BREED FOR TYPE... FEED FOR PRODUCTION

Wanted
March 1st

Experienced man take full charge small, selected herd registered Guernseys in Indiana. Herd improvement testing for ten years. Will pay reasonable salary and furnish excellent home with opportunity to earn part ownership in herd. Farm operations can be included or handled by others. Give personal details.

Box No. 33
Guernsey Breeders' Journal
Peterborough, N. H.

WHY DO SO MANY NORMAL COWS FAIL TO "SETTLE"?

REX Wheat Germ Oil has answered this question for 24 years!

REX OIL will help settle cows or money back!

Write for Folder No. 3 today!

REX WHEAT GERM OIL
MONTICELLO, ILLINOIS

Wanted. An experienced herdsman for a large, purebred Guernsey herd, in the South. Must be experienced in all phases of herd management, including artificial breeding. References required.

Box 36
Guernsey Breeders' Journal
Peterborough, N. H.

South Carolina Field Day

By C. J. Jacobs

Gippy Plantation, Moncks Corner, S. C., owned by Nicholas G. Roosevelt and managed by Forrest Fansher, was host for the South Carolina State Guernsey field day on August 28. Mid beautiful hay and silage making weather, which kept a good number of the breeders at home, the South Carolina Guernsey field day was staged with an interesting program.

First on the program was a presentation of a good group of cows which were seen in one of the lots near the main milking barn. This group included several daughters of the main herd sires used at Gippy during recent years, as well as the Carol family, which for years has been one of the good Guernsey families in the state. By popular demand, C. G. Cushman, Extension Dairyman, made his talk and demonstration on the utility value of good type in Guernsey cattle.

Forrest Fansher, manager, gave a history of the farm and of the bloodlines used in developing the herd. He made some favorable comments regarding the production testing program of The American Guernsey Cattle Club, and the advantages of using classification.

Mrs. Fansher, and several of the ladies living on Gippy Plantation, served a delicious luncheon under the big oaks in front of the beautiful home of Mr. and Mrs. Roosevelt.

Everyone in attendance had their names placed in a drawing box as they registered in the morning, and young Mr. Fansher (eight-year-old son of Mr. and Mrs. Forrest Fansher) was selected to draw names. A number of nice prizes were awarded, as well as one or two humorous ones, and everybody had a lot of fun.

Some of the deans of Guernsey breeding in South Carolina were in attendance throughout the day. Five of the senior dean's total experience with Guernsey cattle amounted to 218 years. They were James McIntosh, Florence; Albert James, Columbia; J. B. Guess, Jr., Denmark; E. L. Corley, Saluda, and C. G. Cushman, Chester.

Immediately following lunch, C. J. Jacobs talked to the group about an article appearing in one of the recent issues of the Journal, "Is Milk Priced Right." He elaborated on what The American Guernsey Cattle Club is doing in cooperation with one of the other breed associations to effect a change in the marketing structure of Federal Orders. He also reminded the group of the importance of keeping registrations up to date. M. H. Alman, Field Representative for Golden Guernsey of North and South Carolina, spoke of "Golden Guernsey and what it means to the dairy industry and Guernsey breeders."

Much credit is due Mr. and Mrs. Forrest Fansher and their capable staff for a most pleasant and informative day. Their graciousness, on behalf of Mr. and Mrs. Nicholas Roosevelt, who could not be present, was impressive and enjoyable.

NYLON NECK TAGS!

Here's the newest tag on the market! Tough, white nylon material. Will not crack or become brittle... even in coldest weather. Large, black, engraved figures easy-to-read at a distance. FULLY GUARANTEED. Priced only 40c ea. In lots of 100 or more 45c ea. Incl. Key rings, 15c ea.

SEND FOR WESTON'S COMPLETE CATALOG, FREE

WESTON Manufacturing & Supply Co.
1933 Speer Blvd., Denver, Colorado

PATENTED
KANT-KOM-OFF COW BLANKETS

A BETTER BLANKET AT A LOWER PRICE

FREE CATALOG

R. LAACKE CO.
"Cow and Sheep Blankets for 60 Years"
1033 W. Walnut St. • Milwaukee, Wis.

DAISY Cattle Markers

Solid brass tags and brass-plated chain

No. 21—FOR NECK Case-hardened chain. Tag numbered both sides. $13.25 per dozen **delivered.**

No. 17—FOR HORNS. Case-hardened chain. Tag numbered both sides. $9.20 per dozen **delivered.**

No. 38—DOUBLE PLATE NECK MARKER. Combination strap webbing and heavy chain, two marker plates. $14.50 per dozen **delivered.**

Write for catalog. Sample mailed for $1.00.

GOLDEN ARROW FARMS
Dept. 7, P. O. Box 7 Huntington, Indiana

Dairymen's Favorite for RAPID HEALING

FULL OF SOOTHING LANOLIN

For Chaps, Cuts, Wire Snags, Windburn, Sunburn and like udder injuries there's nothing like BAG BALM. . . . Stays on longer, spreads right, stays antiseptic on contact. Great for massage of caked Bag. Get BAG BALM at your dealer's.

NEW FREE Cow Book—24-page helpful, illustrated, "Care and Feeding of Dairy Cattle." WRITE TODAY.

DAIRY ASSOCIATION CO.
Lyndonville 55, Vermont

INSIST ON BAG BALM

GET TO KNOW NASCO
SHOP THIS NEW CATALOG FIRST

You'll find this NEW "NASCO" Catalog a handy shopping center for all your scientific farming supplies and equipment. Write for your FREE copy TODAY. Select from the World's Largest Stock of Scientific Farming Supplies.

NASCO TENITE CATTLE MARKERS
with NEW COLORED PLASTIC NECK BANDS

Ever popular "NASCO" TENITE Cattle Markers now available with Vinyl Plastic Neck Bands in 4 colors, numbers 1 to 999.
C697 - yellow, C698 - red, C699 - blue, C700 - white with black cord. Markers with plastic neck bands - Doz. $10.95.
THE INTERNATIONAL AGRICULTURAL LEADERS' SUPPLY HOUSE
NATIONAL AGRICULTURAL SUPPLY CO.
FORT ATKINSON 46, WISCONSIN

Herds Classified

A total of 519 cows in 16 herds were classified in the territory of A. M. MacKay during the period from September 9 to September 21 by Lawrence O. Colebank, official classifier.

A summary of the results shows 17 were rated Excellent, 174 Very Good, 181 Desirable, 117 Acceptable, 28 Fair, and two were rated as Poor.

Of the 17 rated Excellent, six were Excellent for the first time and 11 were reclassified Excellent.

The herds classified were those owned by: MARYLAND, Paul M. Jones, Sr. and Jr., Snow Hill. NEW JERSEY, Dunwalke-Humboldt Corporation, Far Hills, and L. B. Wescott, Clinton. PENNSYLVANIA, Ellis D. Anders, Lansdale; W. J. Biever and Son, Schuylkill Haven; Cyrus Y. Bomberger, Lebanon; Howard B. Bomberger, Lebanon; Edwin S. Dixon 3rd, Malvern; Monroe and Byron A. Martz, Dalmatia; Calvin B. Mauser Elizabethville; David W. McClure, North Wales; Carl M. Witmer, Dalmatia; J. Rohrer Witmer, Willow Street; Kermit L. Witmer, Dalmatia; Raymond and Louise Witmer, Willow Street, and C. E. and M. K. Zimmerman, Norristown.

Lancaster County, Pa., Field Day

By Wm. H. Juzi

A good crowd attended the annual Lancaster County field day at the farm of Snavely Garber, Willow Street, Pa., on August 16. The annual judging contest was held in the morning. A wrist watch was presented to Roy Breneman, winner of the junior division. Mrs. Rohrer Witmer tied with Roy Breneman for high score. She received a prize for being high in the ladies' division. John R. Breneman was high in the men's division.

After lunch, Snavely Garber gave an interesting history of the farm, and introduced a number of guests from other counties. Wm. H. Juzi, of the State Association, made some remarks. Harvey C. Dreibelbis, manager of Hominy Hill Farms, Colts Neck, N. J., was guest speaker. His subject dealt primarily with management and his remarks were well taken.

Somerset County, Pa., Field Day

By Wade White

On August 20, Somerset County Guernsey breeders held their annual field day and 4-H round-up at the Fred and Miriam Lease Farm, Stoystown, Pennsylvania. Over 120 turned out. Upon arriving, the group took part in a sketching contest, after which James Bocky, Somerset County Agent, put on a demonstration of ridding a farm of ground hogs.

A group of four cows were used and a placing of the parts was done by the group. Wade White, Pennsylvania Guernsey fieldman, led a discussion on the "Correlation between Type and Production."

The lunch was a real feature, being a chicken barbecue. Mrs. Lease and her committees really worked to make this a success, and Glenn Harr and Bob Antram, Assistant County Agents, helped with the barbecuing. Golden Guernsey milk and ice cream were furnished by Johnstown Sanitary Dairy.

Exhibitors in the Somerset Guernsey 4-H Round-up were: Gerald Daumbaugh, Markleton; Steve Pope, Salisbury; Larry Ream, Markleton; Patty Ream, Markleton; Lester Vough, Markleton; Blair Whipkey, Rockwood, and Jerry Young, Stoystown.

The show was judged by Wade White and Willard Walton, Western Pennsylvania fieldmen. Larry Ream had grand champion on his two-year-old, and Steve Pope had reserve champion on his two-year-old. In the fitting contest, Jerry Young was first, and in the showing contest, Larry Ream was first. Winners in the sketching contest were: Men, Guy Beabes, Somerset; women, Linda Metzgar, Friedens, and children, Craig Metzgar, Friedens.

The trend to the dehorning of Guernseys was much in evidence at the New Jersey Guernsey Show. Most of the younger animals lacked horns, as only three out of the 21 two-year-olds had horns. Most surprising in one of the best aged cow classes ever in this show was the fact that only four out of the 16 had horns.

Our Instructions in Simple Language and Actual Demonstrations —— Anyone Can Understand

This is the only school of its kind in the world that we know of where cattlemen can get instructions in breeding in their own language and with actual demonstrations on real carcasses.

It has required an enormous amount of effort to condense the work and make it plain enough to get results.

Those that do not believe this school can do just what it claims should attend and be convinced, you are not obligated to pay a cent until satisfied.

Every one who has a herd of cattle should attend this school, find out what it really has to offer. Students are surprised that we do not ask for money when the school starts, but we are more interested in having successful students than in early collections.

THERE IS ONLY ONE WAY TO ATTEND, AND THAT IS TO MAKE ARRANGEMENTS TO BE ON HAND. See our schedule. The sooner the student gets this instruction, the longer he can use it. Many wait until everything goes wrong — then they wish they had attended earlier.

Don't put it off. Be prepared. Nearly every cattleman will have a big loss some time. We are not selling a luxury — it is a real necessity — your money is going right back into the herd. We believe every student who has attended this school will say that it was the best and wisest money he ever spent.

Our method of teaching men is attracting world wide attention among all classes of instructors. These men forget everything else and direct all of their energy right into the work. Information is handed out in a plain condensed form that has great value for this class of men. Every sentence is worth something to the student. Every subject has its place. The students are kept busy for five days and nights on breeding subjects. We believe these students have a better working knowledge of the reproductive organs and are prepared to examine and treat their own animals more successfully for breeding troubles than any class of men.

The students who attend this school want this information or they would not attend. It is generally understood that any student must work if he remains. We have no loafers to interfere with those who come to learn. We always have good accommodations, regardless of cost.

Any student has the right to ask any question on any subject connected with this school at any time. It is never too late or too early for a conference when the point is not quite clear.

WRITE . . . Ask for the names of our students in your locality. Talk with them about the Graham School for Cattlemen.

GRAHAM SCIENTIFIC BREEDING SCHOOL

Dept. G.J.-53 216 East Tenth Street, Kansas City, Missouri

DATE AND LOCATION OF NEXT SCHOOLS:

Burlington, Vt. ..... Dec. 3-7 Vermont Hotel
Newark, N.J. ..... Jan. 7-11 Carlton Hotel
Richmond, Va. ..... Dec. 10-14 John Marshall Hotel
Cleveland, Ohio ..... Jan. 14-18 Olmsted Hotel

Interested in getting more for your feed dollar?

call in your

Beacon Advisor

Today's improved dairy cattle breeding requires up-to-the-minute feeds and management that produce the maximum at the lowest cost. To get more for your feeding dollar, call in your Beacon Advisor.

Your Beacon Advisor is more than a service man. He is thoroughly schooled in the business of agriculture. He has behind him the scientific resources of the Beacon Dairy Research Farm.

He is backed by a balanced team of proved scientists, nutritionists, researchers and astute farm businessmen. Their jobs are not only to formulate, manufacture and test a wide line of high production Bea*con-trolled* feeds—but also to develop management methods that will help you make more money in your operation.

Every Beacon Feed Dealer has at his fingertips much of this information in printed form. But more important to you, every Beacon Feed Dealer has on call a Beacon Advisor to sit in, analyze and help plan feeding and management methods that are best and most profitable for a specific farm, its manpower and its equipment.

Thousands of dairy and livestock men have this added protection for their investment—the knowledge that The Beacon Milling Company sells more than feeds—helps customers operate more efficiently, make more money.

The Beacon Advisor in your area is a man you should know. Invite him to see you.

BEACON FEEDS

UNIFORMLY BETTER BECAUSE THEY'RE BEACON-TROLLED

THE BEACON MILLING COMPANY Headquarters: Cayuga, N Y • Mills: Cayuga, N Y., York, Pa.; Laurel, Del.; Eastport, N.Y.; Broadway, Va.

These colorful day-and-night signs are seen by 19,446,000 people every month from Maine to Michigan and south to the Carolinas.

Increased consumption of chicken, eggs, beef, turkey, pork and milk is the key to better prices and profits for producers.

That's why we are taking the lead in promoting these products to consumers with hundreds of outdoor signs, national and regional magazine advertising, colorful bumper strips and special distributor displays.

These activities, plus financial support for PENB and other industry promotional groups, benefit you by creating better markets for your meat, milk and eggs.

We're giving this job everything we've got — because we know that our success is dependent upon yours.

By golly, that's right. And it adds up to more than 200 million impressions a year in 17 states.

WIRTHMORE
POULTRY · DAIRY · STOCK
FEEDS

WIRTHMORE

The Big Name in Farm Feeds

North Carolina Judging Schools

By C. J. Jacobs

The North Carolina G. B. A., in cooperation with the Dairy Extension Staff at North Carolina State College, held three one-day judging schools in three different sections of the state. Each of these schools was held at a Guernsey farm and the extension agents, breeders, and in some instances 4-H and FFA judging teams, were invited.

The first of this series of schools was held at Dr. and Mrs. Hebert Fox's Hillandale Farm, near Durham. A total of 57 people actually participated in the judging and the discussions of the classes at this farm. Dr. and Mrs. Fox were genial hosts, and together with Milton Thompson, farm manager, made the day a successful one in every respect.

The second school was held at Brookberry Farm, Bowman and Gordon Gray, owners, near Winston-Salem. At Brookberry, a total of 45 judges participated, and the classes of cattle and the participation in the discussion by everyone was excellent. The outstanding herd of cattle at Brookberry was certainly impressive, and the cooperation of Bowman Gray, and manager, Sam Pike, is unexcelled.

The last judging school was held at Eskdale Farm, Tryon, owned by John Kimberly and managed by Gaden Corpening. Eskdale is nestled snuggly in the edge of the beautiful western North Carolina mountains, and is a beautiful site when sufficient rains fall to keep things green. A total of 53 people participated, and a good representation from the several counties in the western North Carolina area were in attendance.

At all three of these schools, prizes were awarded to those who placed first, second and third. Winners at each of the events are as follows:

Hillandale, adult division, 1st, E. L. Leak, Negro County Agent, Persons County, 2nd, Bob Long, Assistant County Agent, Wake County, and 3rd, Tom Haislip, Assistant County Agent, Alamance County; junior division, 1st, Tyson Anderson, Alamance County, 2nd, Jerry Shore, Alamance County, and 3rd, Phil Hancock, Montgomery County. Brookberry Farm, 1st, Mack Turner, Reidsville, 2nd, H. C. Meryers, Salsbury, and 3rd, Raymond Winfrey, Winston-Salem. Eskdale Farm, adult division, 1st, W. S. Lucas, Assistant County Agent, Lincoln County, 2nd, Glen Tummy, County Agent, Rutherfordton, and 3rd, C. H. Thompson, Assistant County Agent, Hendersonville; junior division, 1st, Donald Newton, Lincoln County, 2nd, Buddy Piercey, Cleve-

Latest in Branding and Marking Equipment
Always Dependable Products at Popular Prices
FRANKLIN
offers a full line of top quality
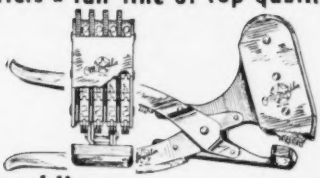
Franklin Rotary Tattoo — Quick, accurate, neat tattooing. Any number up to 9999 by simple pressure of thumb. An exclusive Franklin patent.
Interchangeable Tattoo — Tattoo Ink
BRASS NECKTAGS and CHAINS

ALUMINUM EAR TAGS
Applied in One Operation
For Cattle, Hogs and Sheep
FRANKLIN STANDARD COPPER BRANDING IRONS
Hold Heat. Burn Evenly.
Standard and Special Designs.

L & H ELECTRIC BRANDERS
Universal Brander, or any special brand made to order . . . HEATS QUICKLY . . . Can't get too hot and burn up. HOLDS HEAT

FRANKLIN BRAND-EM-OL Chemical Liquid
New Franklin Catalog free
Describes, Illustrates and Prices the complete lines of Franklin Products.
Local Drug Store Dealers
O. M. FRANKLIN SERUM CO.
Denver · Kansas City · Wichita · Amarillo
Ft. Worth · Marfa · El Paso · Montgomery
Alliance · Salt Lake City · Los Angeles
Portland · Billings · Calgary

land County, and 3rd, Boyce Eaker, McDowell County.

George Hyatt, in charge of Dairy Extension at North Carolina State College, together with his assistant, Carlton Blalock, helped in preparing for and conducting these schools. The schools were tremendously successful from a breed promotion standpoint, as well as to offer an opportunity for county agents and breeders to practice judging dairy cattle and aligning their thinking in the type of cattle which we should look for today. The splendid cooperation of Jack Watts, Durham County Farm Agent, Forrest Harmon, Forsyth County Farm Agent, and Paul Culberson, Polk County Farm Agent, made these days beneficial to everyone. We are indebted to each farm for this grand opportunity to discuss and practice the important subject of judging.

Eastern Division American Dairy Science Association Meets

THE 31st annual meeting of the Eastern Division, American Dairy Science Association, was held at the Eastern States Farmers' Exchange, Inc., West Springfield, Mass., on September 16. Dr. Samuel Haskim, Harvard University School of Public Health, spoke on the timely subject, "Dietary Constituents and Atherosclerosis." H. F. Judkins reported on the affairs of the parent association. This was followed by research papers on feeding antioxidants to lactating cows, and flavor of milk associated with pipeline milking.

After the general session, the meeting broke up into a Production and Manufacturing Section. Papers covered in the Production Section dealt with reproductive efficiency of dairy cows as affected by postpartum treatments; single versus duplicate vitamin determination on calf livers; comparison of methods for determining digestibility of hays; and sire evaluation in dairy cattle with emphasis on the effects of herd and season. The Manufacturing Section papers covered flavor development in sterile milk, and the current situation in Massachusetts regarding bulk farm tanks.

The intercollegiate judging contest, sponsored by the Eastern States Exposition, drew six teams in dairy products judging and 14 teams in dairy cattle judging. The team from the University of Connecticut won first place in the judging of dairy products, and that from Cornell University won first place in the judging of dairy cattle. Awards to the judging teams were presented at an awards banquet sponsored by the Eastern Division held on September 17 in Springfield.

The new officers of the Eastern Division who took over at the banquet are: R. E. Ward, Eastern States Farmers Exchange, West Springfield, chairman; A. C. Smith, Department of Animal Industries, University of Connecticut, vice-chairman, and B. R. Poulton, Department of Animal Industries, University of Maine, secretary.

BARN SIGNS
$3.95 and up.
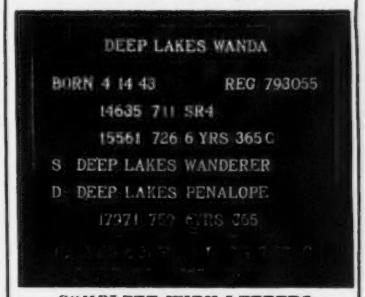

COMPLETE WITH LETTERS
WRITE FOR CATALOG
or see Nov. 15, 1955 issue of Journal
BILL CHILCOAT
LAKEVILLE Connecticut

VETERINARY PRODUCTS DIRECT to YOU
All the latest effective treatments employed by leading veterinarians and herdsmen. *Discounts available on quantity shipments.*
Write today for your FREE Veterinary Catalog.
ANCHOR SERUM CO.
of INDIANA, INC.
INDIANAPOLIS 6, INDIANA

The DUNN COUNTY, WIS., Guernsey breeders sponsor an essay contest each year with the winner receiving a registered Guernsey calf. The subject this year was "Why I would like to win a Guernsey calf." This year's calf was donated by Joe Cramer and Son, Fern Hill Farm, Menomonie, Wisconsin.

JOHN WALTERSTORFF, of the Stanton Badger's 4-H Club, was the 1957 recipient. He expresses his deepest thanks to the Dunn County G. B. A. for making it possible for him to win the fine Guernsey heifer calf.

DANA manufactures the famous 2-Color-Nylon neck chain markers . . . markers and numerals are all solid Nylon . . . no paint to chip out.
For free illustrated catalog write
C. H. Dana Co., Inc.—Established, 1861
Hyde Park 3, Vermont

MAC-RÂ Size 2¼" x 3½" 3/16" Thick

PREMIUM NECK TAGS DO THE JOB BETTER COST NO MORE . . .

BIG BOLD 1⅝" HI NUMBERS DEEP ENGRAVED

2 KINDS Nylon or Aluminum Same size and price

NYLON TAGS Come in four colors — White, Yellow, Red and Blue . . State color wanted

NUMBERED AS YOU LIKE 1 TO 999

Tags - Nylon or Aluminum	ea.	$ .50
1/0 Chain, plated, 40" long	ea.	.50
Key ring fasteners, plated	ea.	.15
One to twenty-four chains, complete	ea.	$1.15
Twenty-five and over chains, complete	ea.	$1.00
Sample - chain, ring & tag		$1.00
EZee on/off Pliers		$1.00

½ price with 25 complete chains

Best Quality ½" Manila Rope Halters	$1.25
Best Quality ½" Sisal Rope Halters	$1.00

V-8 ROPE BUCKLE NO TOOLS REQUIRED

With 40" Metal Tipped ⅜" Rope and Tag Complete $1.00
25 and Over Complete Sets .90
One Sample Set .75

PAT. PENDING

Write for illustrated price list—FREE

ALL ORDERS POSTPAID

Check with order please Canada add 10%

WE'RE AS CLOSE AS YOUR MAIL BOX

MAC-RÂ COMPANY

SANTA BARBARA, CALIF. P.O. BOX 1409

HOOF TRIMMING

Write

ROGER D. and OLIN G. BACON
East Main St. — Sonny-Dale Farm
Brookfield, Mass.
Phone Volunteer 7-6111

OSCAR D. CROSBY, JR., Extension Dairy Specialist for the Alabama Extension Service, has been named to the staff of Cosby-Hodges Milling Company, Birmingham, Ala., flour and feed firm. Mr. Crosby will serve as Sales Specialist in Livestock Feeds.

Guernsey Raisers . . . How Do You Rate?

HERE'S your chance to compare your dairy operation with other producers owning Guernsey herds.

The following table was compiled from production and feeding analyses for New York Guernsey herds completing their DHIA testing year between July, 1954, and July, 1955. The herds were sorted from high to low for each item in the lefthand column and divided into five groups. The data in the table represents the average for each group.

	GROUP 1	2	3	4	5
Cow years	59.1	34.7	28.3	23.5	16.1
Weight (lbs.)	1,140	1,060	1,010	950	900
Milk per man (lbs.)	208,000	158,000	130,000	107,000	78,000
Income over feed cost per man	$6,700	$4,720	$3,700	$2,860	$2,040
Milk per cow (lbs.)	9,440	8,420	7,850	7,340	6,490
Butterfat per cow (lbs.)	450	400	373	348	306
Value of product per cow	$525	$445	$404	$374	$324
Feed cost per cow	$226	$196	$178	$163	$139
Income over feed cost per cow	$329	$265	$225	$197	$152
TDN silage (lbs.)	1,800	1,400	1,200	900	400
TDN hay (lbs.)	2,500	2,000	1,600	1,400	1,000
TDN pasture (lbs.)	2,400	2,000	1,900	1,700	1,400
TDN concentrates (lbs.)	2,500	2,000	1,800	1,700	1,300
Total TDN fed (lbs.)	7,700	7,000	6,600	6,200	5,500
Price per cwt.	$6.09	$5.42	$5.19	$4.92	$4.55
Feed cost per cwt. milk	$1.74	$2.09	$2.29	$2.48	$2.90

The "ANSWER TO THE DAIRYMAN'S DREAM." Numbered Anklets 30¢, Neck Straps 95¢. Very strong in all climates. TRY 1 or 100. Neck chains complete 95¢ up. Prepaid. All products of DuPont. Write for leaflet, material sample, and your nearest dealer.

BOCK'S CATTLE-IDENT Co.
P.O. BOX 155 MATTOON, ILL.

Mention The Journal When Answering Our Advertisers

EXPERIENCED HERDSMAN — Agricultural College graduate; business school training; proven ability in all phases of dairy and herd management; qualified artificial inseminator; 29 years old, married, small family; excellent references; present herd to be sold at dispersal November 21. Call Centreville, Maryland, 380J1, or write:

Box 39
Guernsey Breeders' Journal
Peterborough, New Hampshire

Longest-Lasting DILATOR
FAST, SURE RELIEF

Holds milk duct in normal shape for correct healing. *No other* device does this like scientifically-shaped, smooth, *flexible* BAG BALM Teat DILATORS. Will not dissolve, come apart or snag tissues. Packed 25 in medicated BAG BALM ointment. Fluted Dilator carries ointment in. At your dealer's, where you get KOW-KARE, KALF-KARE, BAG BALM. Write for NEW FREE 24-page Cow Book, "Care and Feeding of Dairy Cattle":

DAIRY ASSOCIATION COMPANY
Lyndonville, 20 Vermont

BAG BALM Teat DILATORS

Vernon M. Scott, Visitation Representative of HEIFER PROJECT, INC., reports that during a recent visit to the farm of Robert Schakowski, Cassel, Kreis Ahrweiler, Rheinland-Pfalz, Germany, he had the opportunity to see the Guernsey heifer donated by the West Manchester Congregation, North Manchester, Indiana. The heifer has developed into an outstanding cow and is the dam of seven calves, three heifers and four bulls. One of the heifers was given to another needy family in the community, and the Schakowski family have the cow and her two daughters. Mr. Schakowski says that these animals have brought renewed hope to him and his family.

Similar reports were made to the Flora Church of the Brethren, Flora, Ind.; Ulysses Whitehead, West Alexandria, Ohio; Madison County Religious Education Classes, London, Ohio; Clifford Driver, Lima, Ohio, and to Church of the Brethren, Astoria, Ill., on Guernsey heifers that were donated to families in Germany in 1951.

Nothing — No, Nothing!

There is nothing like clean, crisp, well-printed stationery to create a good impression of your farm. Write us today for specimens and prices of our Outstanding Guernsey Stationery.

TRANSCRIPT PRINTING CO.
Printers of the JOURNAL
Peterborough, N. H.

MR. AND MRS. HENRY STERK AND FAMILY, Artesia, Calif., recently visited Henry's brother, who dairies in Washington. The Sterks then continued their vacation trip into Canada.

More than half a million Spaniards were recently introduced to the five major dairy breeds of the U. S. through a display of true-type models. This display was part of the market-promotion exhibit of U. S. agricultural products at the 25th INTERNATIONAL TRADE FAIR in Barcelona, Spain. The models of the dairy cattle breeds were made available by The American Guernsey Cattle Club, American Jersey Cattle Club, Ayrshire Breeders Association of America, Brown Swiss Cattle Breeders Association of America and Holstein-Friesian Association of America.

Charles J. Witt, Washington, D. C., managed the exhibit as representative of the Foreign Agricultural Service. Supervising the display of the models was David R. Strobel, Foreign Agricultural Service, U. S. Department of Agriculture.

Donald Ricker

DONALD RICKER, Hillsdale, N. Y., was recently killed in a tractor accident on the Pond Acre Farm of Miss Helen Hyland, Craryville, New York. The accident was discovered by John J. Harvey, another employee at Pond Acre Farm.

Master Saver Feeder

FOR HAY OR ENSILAGE
Model #15 **$89.50**
15 Ft. Long
FREIGHT PREPAID

- PERMANENT
- ALL-METAL CONSTRUCTION
- CUTS YOUR FEED COST
- FEEDS 24 HEAD

Write for free illustrative folder

CENTRAL STATES SALES CO.
P. O. BOX 10222 DALLAS, TEXAS

Frank K. Erwin
"Your Friendly Trucker"
LIVESTOCK TRUCKING
ANYWHERE
HUDSON, N. H.
Tel: TUxedo 2-4782

A Half-Brother To TORE, Ready For Service, Consigned —

INVITATIONAL SALE — Friday, November 15, 1957
Fairgrounds, Trenton, New Jersey

Caumsett Speculator

Born January 14, 1956
Sire: **McDonald Farms Predictor, AR,** 43 daughters average
9485—477 (305—2x—M.E.).

His Excellent Dam

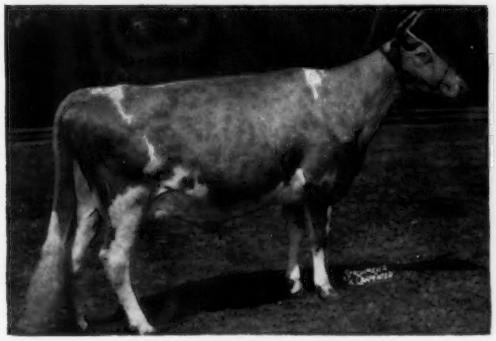

Caumsett Eastern Gloria
Excellent '50 '52—VG '51
11119—511—Jr3—365C—3x
12658—618—Sr4—365C—3x
15585—720—7yrs—365C—3x
Dam of 2 tested daughters, both VG.

His Half-Brother

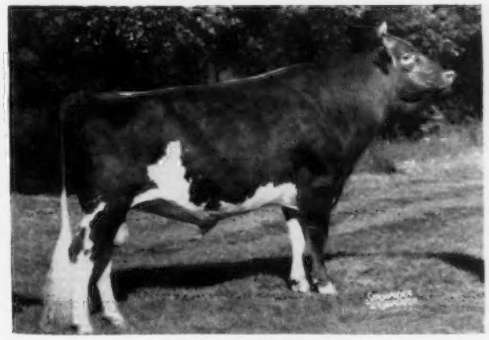

Caumsett Tore
All-American 2-Year-Old, 1956. Senior and Grand Champion, N. Y., National and International, 1957. A son of Predictor.

HIGH MEADOWS FARM — La Fayette, New York

On Sentinel Heights Rd. Near the TV towers.

HENRY C. VENIER
Owner

BILL RUSSELL
Farm Foreman

HARRY HAMILTON
Herdsman

CHOICE DAIRY AND ROW CROP FARM IN THE DEEP SOUTH

This splendid farm consists of 485 acres, with 300 acres of rich creek bottom land, balance good grade of upland, mostly in improved pasture except for beautiful homesite and old southern home in beautiful setting. School and mail route; near county-seat town in Northeast Mississippi. Offered to settle an estate. Price is $60,000, and reasonable terms will be considered. This land will grow anything; good colored labor available.

GILMER RICHARDSON INTERSTATE REALTY CO.
107 Madison Ave., Memphis, Tenn.
JA 6-5131 Realtors

FRED C. WETMORE CO.
LIVESTOCK PHOTOGRAPHERS
4323 W. 143rd St., Cleveland 11, O.
PHONE: WINTON 1-8095

Strohmeyer & Carpenter, Inc.
PHOTOGRAPHERS OF ANIMALS
White Plains-Box 788-New York

Mention the Journal when answering advertisers.

Started Testing

The following breeders have started their herds on Official Test:

HERD IMPROVEMENT REGISTRY

Arthur Becker, Fairyland Farm, Sequim, Wash.

J. E. Brown, Brookdale Farm, Wellston, Ohio.

Mr. and Mrs. Sanfrid Carlson, Sanlo Farm, Gheen, Minn.

L. W. Erb, Daybreak Farms, Jefferson, Ore.

Harold L. Jenison and Sons, Rush Creek Guernsey Farm, Jenison, Mich.

Roy J. Kamm, Emroy Farm, Marietta, N. Y.

Dean G. Overly, Grove Farm, Marysville, Ohio.

Williard C. Russell, Sunny Side Farm, Dorset, Ohio.

Henry C. Venier, High Meadows Farms, La Fayette, N. Y.

Col. Chauncey W. Webster, Meadow Springs Farm, St. Thomas, Pa.

HERDS TRANSFERRED FROM ADVANCED REGISTRY TO HERD IMPROVEMENT REGISTRY

Hugh D. Auchincloss, Hammersmith Farm, Newport, R. I.

E. R. and Otto Berousek, Lily Lane Guernsey Farm, Oklahoma City, Okla.

Howard B. Bomberger, Meadow Wood Dairies, Lebanon, Pa.

Applicants for Membership

THE following Guernsey breeders have applied for membership in The American Guernsey Cattle Club:

IOWA: Lyle Miskimins, Allerton, recommended by O. R. Bentley and Son.

NORTH CAROLINA: A. D. Harrell, Bakersville, recommended by W. W. Fitzpatrick.

PENNSYLVANIA: Mrs. Louise C. Ickes, Newville, recommended by Samuel J. Ickes, Jr.; Elmer Petersheim, Oley, recommended by Miles D. Hollenbach; Carl M. Witmer, Dalmatia, recommended by Kermit L. Witmer; Nelson E. Witmer, Dalmatia, recommended by Kermit L. Witmer.

WISCONSIN: Elmer Bauernfeind, Milwaukee, recommended by Erwin J. Riemer.

KIMBERTON FARMS •

Over 200 Head Registered Guernseys — Mostly Green Meadow Breeding

Good Females Are A Must In Any Breeding Program — — And We Have 'Em

Here Are A Few Recent Additions

TWO DAUGHTERS OF —

QUINCY NORMA, E '55 '56
1st 10 Years and Over and Sr. & Gr. Ch., N. J., 1955. Sold for $1,600 in 1955.

1. **QUINCY CAVALIER'S DELIGHT**
Born January 23, 1953
8170—424—Sr2—HIR—305—2x

2. **QUINCY CAVALIER'S NORMA**
Born December 25, 1954
Purchased for $950 in 1955.

DELIGHT and NORMA are full sisters by Nyala King's Cavalier, $10,000, a son of Fairlawn H. Eastern King, AR, out of Fairlawn Peerless Ermine, VG 3 times, 17855—893—8yrs—365—3x.

Sons of these kind of cows can do well for you!

WRITE US YOUR NEEDS

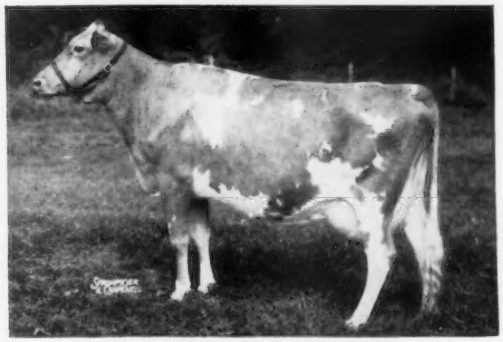

FER-MANOR MARY JUDY
10541—558—Sr2—365C—2x
11270—589—Sr3—365—2x
10318—532—5yrs—305C—2x
Very Good 3 times
Sire: **Western Glow Marymost, AR**
Dam: **Julie of Sandy Spot**
Excellent 3 times
11037—634—13yrs—365—2x

KIMBERTON FARMS

H. A. W. MYRIN, Owner — **R. D. No. 2, PHOENIXVILLE, PA.** — M. L. JANSSEN, Herdsman

ALL FIRST PRIZE COWS IN THE MILKING CLASSES AT THE 1957 WESTERN IDAHO STATE FAIR WERE BRED BY WESTLYNN

1st prize Aged Cow, Senior and Grand Champion Female (IN OUR HERD)
WESTLYNN NORENE . . . 3 times Excellent. 5 good records, 10511—509—Jr4—HIR—305C—2x, 12851—583—6yrs—HIR—365C—2x. An own daughter of Marymoor Normine.

1st prize 4-year-old . . . Owned by Roland and Dorothy Williams
WESTLYNN NOVELDA . . . A daughter of an Excellent Cow . . . Carries NORMINE family blood top and bottom.

1st prize 3-year-old . . . IN OUR HERD . . . **WESTLYNN ROYAL JANELLA**

1st prize 2-year-old . . . Owned by Fentress and Mary Kuhn
WESTLYNN B. JEAN . . . Excellent '57 . . . A daughter of Nyala Ermine's Bonanza, first 6 unselected daughters average 10552—537 as 2-year-olds on 2x, 9 daughters classified, 2 E, 6 VG, 1 D.

Both Novelda and B. Jean were sold in recent Idaho State Sales.

We Breed Good Ones . . . We Sell Good Ones

SEND FOR LIST OF AVAILABLE STOCK

WESTLYNN FARM — Fruitland, Idaho

JOE PRITZL, Owner

Farm right on U. S. 30 between Fruitland and New Plymouth, Idaho

---

IT PAYS TO BUY IDACREST BRED GUERNSEYS . . .

THEY ARE NOTED FOR THEIR PRODUCTION—

6 year DHIA average . . . 10310 lbs. milk, 504 lbs. fat on 29 cow years—all on 2x.

COWS LIKE THESE ARE BEING BRED TO BONANZA

NYALA ERMINE'S BONANZA
First 6 unselected daughters average 10552 lbs. milk, 537 lbs. fat, as 2-year-olds on 2x.
9 classified, 2 E, 6 VG, 1 D.
ALL above the line.

A daughter was 3rd high animal in the Washington Invitational Sale, that is the high sale for 1957 to date.

A DOUBLE GRANDSON OF BONANZA
IDACREST BOURBON'S MASTER
Born November 24, 1955
Sire: **Idacrest B. Bourbon.** A show bull and by Bonanza, out of Goldendale Monarch's Bobette (E '56), 16002—772—6yrs—365C—2x.
Dam: **Idacrest B. Marylou** (VG)
12010—524—Jr2—305C—2x
A Bonanza daughter.

Add this production and the Bonanza blood to your herd.

Stock for sale. Write us your needs.

ROBERT S. DAVIS **IDACREST FARM** GOLDEN GUERNSEY **KUNA, IDAHO**

OUR HERD IS FOUNDED ON PROVED COW FAMILIES

The Amethyst Family . . . It is from this line that we developed PRESTDALE ROYAL R. ALYSIUM, Excellent '57. A daughter of Fircrest Royal Romulus. Alysium sold for $2,700 to Woodacres Farm, Princeton, N. J., in the 1957 Washington Invitational Sale. MANY GOOD ONES TRACE DIRECTLY TO THE AMETHYST FAMILY.

The Violet Family . . . The foundation cow, LAD'S VIOLET OF PRESTDALE, VG, made 675 lbs. of fat at 13 years of age on 2x. **She was the high cow in the Payette County DHIA.** She is still a Class Leader as a Jr2. The bull, VALIENT M. OF PRESTDALE, 24 daughters, 43 records average 10442—568—305—2x—M.E., is out of the Violet cow. **A 3 months old bull calf, out of Violet is now available.**

The Verna Family . . . . . The Normine Family

Much has been said—much more can be said about these 2 great families.

Select a Prestdale-bred bull from one of these 4 families. Send for list of available bull calves.

CHAS. J. PRITZL, Owner — BOB PRITZL, Herdsman

PRESTDALE FARM — New Plymouth, Idaho

In the **INLAND EMPIRE**
G. O. SWALES, Johnson

In the **YAKIMA VALLEY**
ARNIE JOHNSON, R. 1, Granger
FRANK PRITZL, Granger
E. M. RUSSELL, R. 3, Wapato
ART WINTERS, R. 3, Wapato

"SURROUNDING the COLUMBIA BASIN"

Eastern WASHINGTON Guernseys

ROZACRES — —

Founded on Proved CHICONA Blood and Strong in TRAVELER Influence

Living Examples of The Kind of Cows Our Bulls Are Siring

The sire of both DARLING and PETRISSA were bred by Bruce Johnson.

At Wyno Farms, Muncy, Pa.

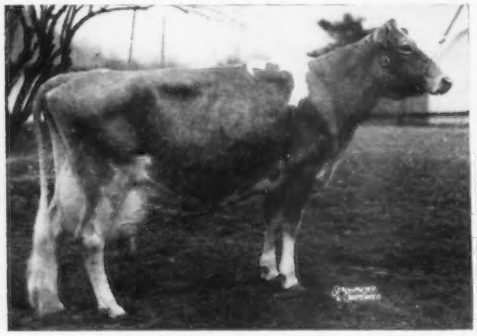

PETRISSA OF CHICONA
Very Good '51 '52 '53
12643—636—5yrs—305—3x, 16441—846—6yrs—365—3x
Sire: **Chicona Lucifer Y.**

At Quail Roost Farms, Rougemont, N. C.

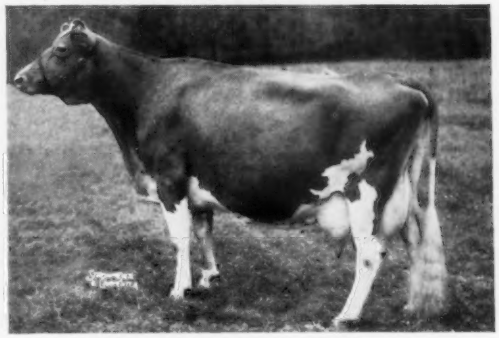

CLA-ORE KNIGHT'S DARLING
10233—510—Sr2—HIR—305C—2x, 10315—510—Jr4—HIR—305C—2x, 19260—955—6yrs—365—2x, except first 104 days.
Sire: **Chicona Novelty's Knight**

What our bulls have done for others, they can do for you. — Write us your needs.

ARNIE AND BRUCE JOHNSON
Owners

ROZACRES FARM — Granger, Washington

We Have Been Concentrating Our Breeding Program On The Outstanding Proven Sire, FLYING HORSE BANDMASTER, And Thus Are Most Pleased To Add More Of This Breeding To Our Herd With The Purchase Of —

FLYING HORSE HARMONY'S PROMISE

Born October 1, 1956

His 7 nearest dams average 15640 lbs. milk, 863 lbs. fat. He will be used on the daughters of our 2 grandsons of Bandmaster — Flying Horse Ella's Colonel and Flying Horse Rosemary General.

Sire: **FLYING HORSE MELODY MASTER, AR,** All-American Aged Bull, 1954. His first 10 daughters average 13655 M. 717 F. 3x actual, all 2-year-olds but one. A son of Flying Horse Musicmaker, AR.

His Dam

FLYING HORSE GENERAL'S CLARISE
14378—716—Sr2—365—3x, 19138—891—Sr4—365—3x, 20467—979—6yrs—365—3x, 23018—1071—7yrs—365—3x. By Flying Horse Colonel's Promise, AR, sire of Rosemary General, used in our herd.

His Sire's Dam

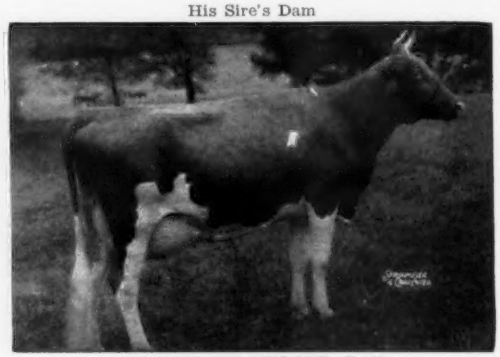

CATAMOUNT MELODY, E '48
12360—751—Jr2—365C—3x, 14047—848—AA—3x. 5 AR daughters, high records average 12205 M, 685 F. 5 AR sons. By Mussolini, AR, out of Argilla Lute, 13331—753—AA—3x.

VISITORS WELCOME — WE HAVE SEVERAL YOUNG BULLS FOR SALE

IF YOU WANT GUERNSEYS THAT PRODUCE, 2X, COME TO CEDARBROOK FARMS

CEDARBROOK FARMS, INC.

J. C. GORMAN, President — R. T. MYERS, Manager

1 mi. East of Rte. 42 on Bellville-Johnsonville Rd. — Tel. TUxedo 6-4928

Breeders' Bookshelf

UDDER

THE MAMMARY GLAND, by Dr. C. W. Turner. The author has done a commendable job by providing what is undoubtedly the most comprehensive treatment of the subject. This book spotlights the anatomy of the udder, but does not neglect the means by which the milk precursors are brought to the udder. 400 pages, 1952, price $10.00.

DISEASE CONTROL

LIVESTOCK AND POULTRY DISEASES, by Dr. W. A. Billings. A complete source of information on causes, prevention, symptoms and treatment of diseases of farm animals. 530 pages, 54 illustrations, $5.00.

A VETERINARY HANDBOOK FOR CATTLEMEN, by Dr. J. W. Bailey. A handbook for both farmers and students, covering fully and authoritatively all cattle troubles and diseases—causes, prevention, symptoms, treatment, 100 illustrations, 1953, $3.95.

THE FARMER'S VETERINARY HANDBOOK, by Jules J. Haberman, D.V.M. Five books in one, this handbook gives knowledge and skill to handle every health emergency among livestock—how to recognize over 285 diseases and emergencies, treatment, and scores of "how-to-do-it" photographs, 305 pages, 1953, $4.95.

NUTRITION

ANIMAL NUTRITION, Fourth Edition, by L. A. Maynard and John K. Loosli. The principles of nutrition and their application in feeding practices are carefully presented in this up-to-date revision. The book deals with the chemistry of nutrition processes, and with the nutritional requirements for body functions. 1956, 484 pages, $7.50.

MANAGEMENT

ELEMENTS OF FARM MANAGEMENT, by John A. Hopkins and William G. Murray. This fourth edition, best-selling text, acquaints students with basic economic principles involved in the successful organization and operation of any type of farm. The text's unique "farm laboratory" approach lets students analyze and apply principles of farm production to actual management problems. 455 pages, 1954, price $5.25 for Text Edition. Trade price $7.00.

LIVESTOCK AND POULTRY PRODUCTION, by Clarence E. Bundy and Ronald V. Diggins. The first text written specifically for high school vocational-agriculture courses in livestock production, gives a non-technical presentation of the fundamental practices involved in successful livestock and poultry production. 608 pages, nearly 400 photographs, drawings and tables, 1954, price $4.75 for Text Edition. Trade price $6.35.

CROP PRODUCTION, by Henry L. Ahlgren and R. J. Delorit. Each crop or phase of crop production is considered in its entirety. Its simple, direct language makes it ideal for high school agriculture courses. 600 pages, 275 illustrations, 1953, price $4.50 for Text Edition. Trade price $6.35.

PLANNING FARM BUILDINGS, by J. C. Wooley. This exceptionally useful handbook, in a completely revised Third Edition, shows how to plan or remodel farm buildings and estimate costs. It gives practical guidance for making buildings meet the needs of modern farm management. 303 pages, 169 illustrations, 1953, $7.00.

THE PASTURE BOOK, by W. R. Thompson. Tells how to build pastures and keep them good. 1952, $3.50.

RAISING LIVESTOCK, by George P. Deyoe, W. A. Ross and W. H. Peters. A practical guide filled with charts of vital statistics and market data to help in buying, breeding, feeding and selling livestock. Simple bookkeeping methods and plans for making livestock tools included. Revised edition 540 pages, 261 illustrations, price $5.75.

DAIRY CATTLE AND MILK PRODUCTION, by Dr. Clarence H. Eckles, revised by Dr. Ernest L. Anthony, Fifth Edition. Contributing authors, Dr. H. O. Henderson Dr. N. P. Ralston and Dr. R. B. Becker. This new edition carries special attention to problems of animal breeding, selection of the sire, business side of registered cattle business, artificial insemination, new knowledge and progress in the field of calf raising, feeding, milking, and factors influencing composition of milk. 573 pages, 101 illustrations, 1956, $6.25.

PRINCIPLES OF DAIRYING, H. F. Judkins and M. J. Mack, Third Edition. A textbook for college and university courses in dairy industry and dairy husbandry. It is particularly well suited for use in the beginning general course given to students majoring in agriculture, 315 pages, 91 illustrations, $4.75.

ELEMENTS OF DAIRYING, by T. M. Olson. New ideas on the dairy industry giving origin and types of dairy cattle, milk and its secretion, composition and food value. The processing industries, milk marketing, cream, butter, ice cream and cheese. Several chapters are included on feeding dairy cattle and dairy herd management. 1950 edition, 708 pages, price $5.50.

SUCCESSFUL DAIRYING, by Prof. C. B. Knodt. A reference book providing complete information for the development and operation of a successful dairy farm. Gives a definite pattern for the beginning dairyman and many worth while practices and excellent information for anyone with a herd. 381 pages, 1954, price $6.50.

COW OWNER'S HANDBOOK, by Dr. E. T. Baker. A practical guide to the care and feeding of cows by a veterinarian with 37 years of experience. Whether you keep a single cow or a large herd, the advice is helpful. The inexperienced owner will find answers to questions on feeding, disease, treatment, emergency treatments,etc. 1951, 213 pages, $3.95.

FORAGE CROPS, Second Edition, by Gilbert H. Ahlgren. Of special interest to county agents, fertilizer and livestock groups, this revised edition contains new chapters on pasture and range management, and new information on hay, silage, pasture and seed production. 1956, 500 pages, $7.00.

MOISTURE REQUIREMENTS IN AGRICULTURE, by Harry Burgess Roe. A complete engineering and practical guide to agricultural soil-moisture control —farm irrigation. It discusses about every phase of present-day soil-moisture regulations in irrigated regions. 413 pages, 150 illustrations, price $6.00.

PRINCIPLES OF FARM MANAGEMENT, by J. Norman Efferson. This practical book gives you clearly, simply and practically, the efficient business methods that will increase returns from your farm. All types of farms are considered, and the book covers nine major business factors which affect the financial success of the farmer. 431 pages, 61 illustrations, 1953, price $6.00.

4-H HANDBOOK, by H. A. Willman. Covers a wide range of topics—soil management, selecting project animals, feeding and forage crops, judging, fitting and showing, and the social and recreational side of Club work. A timesaver for agricultural leaders, county extension agents, vocational teachers and older youth. 252 pages, 75 illustrations, 1952, price $4.50.

FITTING AND SHOWING DAIRY CATTLE, by Jack Spearing. Book is chock full of practical advice and expert tips on handling dairy cattle for the show ring, in easy-to-read writing. 1952, price $2.00.

PASTURE PRODUCTION AND MANAGEMENT, by R. H. Lush. Tells you how to make your pastures do a full-time job. Discusses every kind of livestock, giving pasture requirements for each in terms of kind of forage, quantity and acreage. Irrigation, hay production, silage, soil improvement and seed production, pasture pests, weed control, and demonstration tests fully covered. 192 pages, 71 illustrations, 1952, $3.75.

SOUTHERN DAIRY FARMING, by Paul M. Reaves and C. W. Pegram. Problems in feeding, parasite control, pasture development, and general management, peculiar to the South, are analyzed and interpreted so as to give farmers and Future Farmers a basis for developing sound programs and practices in any section of the South. 1956 Edition, 598 pages, 253 illustrations, Price $5.75.

FEEDING

DAIRY CATTLE FEEDING AND MANAGEMENT, by H. O. Henderson and Paul M. Reaves. The fourth edition. An excellent textbook on dairy management and feeding, with the latest information. Price $6.50, 1954.

FEEDS AND FEEDING, by F. B. Morrison and Associates. This book has again been entirely revised and rewritten. It presents in simple language detailed and comprehensive information covering the nutrition, feeding, care and management of the various classes of farm animals. This 22nd edition particularly emphasizes new developments. Price $9.50, 1956.

JUDGING

JUDGING DAIRY CATTLE, by E. S. Harrison and Strohmeyer & Carpenter. The best book on judging that has been printed. It has 192 pictures giving all the information and reasons for placing dairy cattle of all breeds. 130 pages, illustrated, $5.75.

BREEDING

CATTLE FERTILITY AND STERILITY, by S. A. Asdell. A pioneering work on all that is now known about reproduction in cattle. Covers minute structure of sex organs, estrous cycle of the cow, methods of semen preservation, and questions of infertility and sterility. 215 pages, 48 illustrations, 1955, $5.50.

BREEDING BETTER LIVESTOCK, by V. A. Rice, F. N. Andrews and E. J. Warwick. A dependable guide to understanding and applying the scientific facts of reproduction, heredity, and selection for more effective mating and breeding of livestock. 451 pages, 1953, 144 illustrations, $6.50.

THE ARTIFICIAL INSEMINATION OF FARM ANIMALS, edited by Enos J. Perry. Second revised edition. Provides an up-to-the-minute, systematic exposition of the principles and procedures of collection and insemination as applied to livestock.—345 pages, 1952, $5.00.

BREEDING AND IMPROVEMENT OF FARM ANIMALS, Fifth Edition, by Rice, Andrews, Warwick and Legates. An advanced study of animal breeding. It contains sections on physiology of reproduction, principles of inheritance and breeding systems and selection. It presents the principles underlying animal improvement, and shows how the principles can be put to work to improve type and productive performance. Physiologic and genetic aspects of breeding are given special treatment in the fifth edition. 1957, 535 pages, $8.50.

ARTIFICIAL INSEMINATION OF DAIRY CATTLE, by H. A. Herman and F. W. Madden. A practical book, written especially for the layman, on the practice of artificial insemination. It is non-technical, and gives much information on the breeding of cattle. This book should prove of great benefit to artificial breeding associations. $3.75.

ALL IS NOT BUTTER, by Robert Banning. A true story of a newspaperman turned dairy farmer. It is a story of homely adventure, hard work and humor, and one of the most amusing books on dairy farming ever published. Price $4.00, 1954.

LIVESTOCK PRODUCTION, by Walter H. Peters and Robert H. Grummer, second edition. A text designed for use in introductory livestock courses for agricultural students. It is a comprehensive, yet elementary presentation of the fundamentals of livestock production. 415 pages, 101 illustrations, price $6.00, 1954.

HEREDITY IN DAIRY CATTLE, by James E. Russell, the developer of Glenburnie Guernseys and a breeder and student for forty years. A book that every new breeder should study, and every old breeder should read. The genetics of breeding in everyday language. Published by The American Guernsey Cattle Club and a real authority on breeding. 156 pages, several illustrations. $2.50.

GUERNSEY BREED BOOK

THE GUERNSEY, by William H. Caldwell, secretary emeritus of The American Guernsey Cattle Club, a story of the breed from its beginning in America. Filled with many interesting stories. Should be in every Guernsey library. Profusely illustrated. Price $2.75.

All above prices subject to change without notice.

Allow plenty of time to fill orders, for several books are being reprinted and will be sent as soon as bound.

HOW TO ORDER BOOKS

Send check or money order for the price listed, addressed to:

BREEDERS' BOOKSHELF

P. O. Box 4 **Peterborough, N. H.**

Consigned - - -

The Invitational Sale

Trenton, N. J.

November 15, 1957, Interstate Fairgrounds,

GUERNSEYLEA'S H. ADRIAN

Born August 31, 1955

Sire: **Mulhocaway Butterfat Hollirex**
10 daughters av. 11109—550 (305—2x—M.E.).
6 classified daughters av. 85.4.
Sire: Yellow Creek Meadow King
Dam: Mulhocaway Butterfat Holly
Excellent '50 '52 — VG '47 48 '49
6 rec. av. 14109—660.

Dam: **Duke's Adrian**
8540—448—2yrs—305C—2x—DHIA
9155—500—Sr3—HIR—305C—2x
9205—503—Sr4—HIR—305—2x
10680—550—5yrs—HIR—305—2x (pending)

Next Dam: **Golden Dinah**
12265—568—8yrs—365C—3x
Dam of 3 AR daughters including Dinah's Martha, 14377—656—Sr4—365C—2x.

Our 1956 herd average on 40 cows, including twelve first calf heifers on DHIA, was 9514 lbs. milk, 494 lbs. fat.

GUERNSEYLEA

VISITORS ALWAYS WELCOME

STOCK FOR SALE

Calfhood Vaccinated . . . Fully Accredited

Robert Cory **R. D. 1** **Hackettstown, N. J.**

Pennsylvania Guernsey Sales

IN NOVEMBER

At the Association's Sales Pavilion
6 miles East of Lancaster, Pa., on Route 30.

NOVEMBER 7—125TH SPECIAL SALE

50 HEAD—1 Bull, 35 Cows, 10 Bred and 4 Open Heifers

42 Vacc.—Approximately half of the consignments fresh or due within 30 days of sale date.

This sale features the dispersal of the milking herd of Steve Barczewski, Jr., Newark, Del. This is a small select herd which has been strictly culled and built with the purchase of well-bred animals from top sales in Pennsylvania. The herd has been on continuous HIR and DHIA testing for 11 years.

As usual, other consignors to these Special Sales will have animals that will give immediate returns on your investment.

NOVEMBER 21—126th Special Sale
Again, a line-up of good fall fresheners.
WE CAN STILL TAKE LATE CONSIGNMENTS

NOVEMBER 8—H. Baylinson Dispersal
At the Farm—Hellam, Pa. (York County)
40 HEAD plus some equipment (send for list)

NOVEMBER 9—Wayne Young Dispersal
Stoystown, Pa.

NOVEMBER 20—Coskery Guernsey Farms Dispersal
At the Farm—Center Valley, Pa.
(See advertisement page 1006)

We welcome consignments of good cattle from anywhere to our December Sales at Lancaster on December 12, and possibly December 19.

PENNSYLVANIA GUERNSEY BREEDERS' ASSN.

P. O. Box 491 **Harrisburg, Pa.**

To Pate's Invitational Sale, November 15, 1957 — Fairgrounds, Trenton, N. J.

HADDON'S M. CORLEE Vacc.
Will be fresh before Sale.

Sire: **Sterlingold Melvin**

Dam: **Sunny's Cora of Haddon**
10254—531—7yrs—305C—3x
10616—541—10yrs—HIR—305—2x (pending)
3 daughters in herd.

CORLEE is a half-sister to Haddon's M. Ida, featured in my Green Meadow advertisement, October 1 Journal.

Dam's Half-Sister—9 Years Old

Haddon's Sunny's Caroline
12961—561—Sr2—365C—3x
14090—597—5yrs—365C—3x
Classified Very Good 4 times

This is a real 2-year-old. It is the same line of breeding as the consignments to the Green Meadow and Oklahoma Sales.

HADDON FARMS

Federal Accredited Herd No. 135475 . . . State Bang's Free No. 96 . . . Calfhood Vaccinated

RUSSELL PRICKETT Tel. HAD 9-4784 **Route 1, MARLTON, N. J.**

BRANDTJEN FARMS

The Bloodlines and Breeding of Our Senior Sire Become More Popular Every Day.

A Grandson of Conrad — NORTHERN F. HERMES — Sells For $11,200 At LushAcres Dispersal To North Farm, Bristol, Rhode Island.

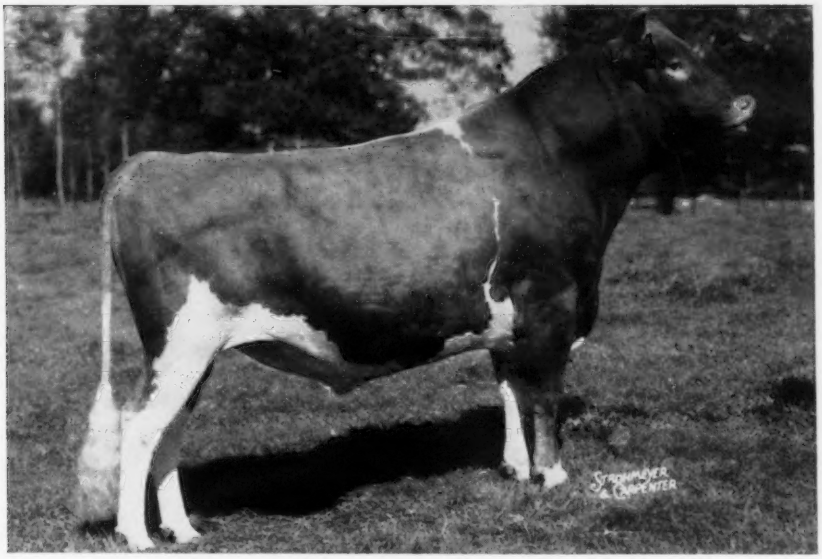

29 Daughters, 43 records, M.E.—305—2x
average 10132 lbs. milk, 5%, 505 lbs. fat.

Sire: **Foremost Hermes, AR**

Dam: **Horse Shoe Conrad's Lillian**
15899—783—Sr3—365—3x
17793—933—Sr4—365—3x
A daughter of Riegeldale Emory's Conrad.

OUR SENIOR SIRE

HORSE SHOE CONRAD'S ASTERBILT

Sire: **Riegeldale Emory's Conrad, AR**

Dam: **Beacon Hill Aster**
18074—880—A—3x

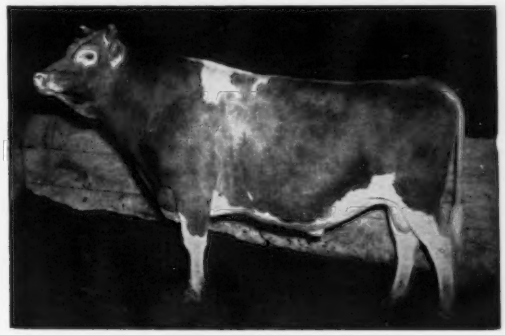

Over 50 daughters in our herd.

WE OFFER SONS OF ASTERBILT, OUT OF OUR BEST COWS

T. B. ACCREDITED BANG'S FREE

BRANDTJEN FARMS — Farmington, Minnesota

VISITORS ALWAYS WELCOME

Curtiss Bulls Sire The Right Kind Of Daughters

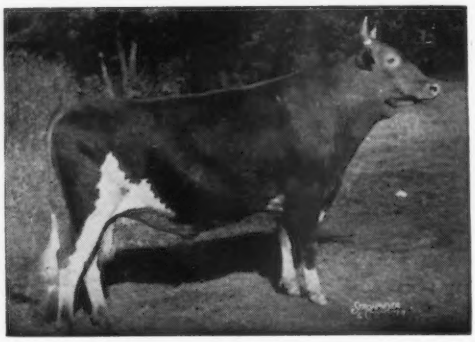

CURTISS CANDY FABRON

Pictured at 2 years old when he was Senior and Grand Champion at the N. G. S. at Waterloo in 1952. At this time he won the Langwater Trophy and was in the 1st prize Get by **CURTISS CANDY LEVITY HEIR,** that won the Peer Challenge Trophy in 1952 and 1953. Fabron has 15 tested daughters that average 9459—4.8%—459, 305d—2x—M.E. + 879 Milk + .01%. + 44 Fat over their dams. He has sired winners at fairs in Ill., Wis., Ind., Ohio, Minn., and Iowa in 1957.

Fabron's dam, **McDONALD FARMS HESTER,** E '55, made 10872—593—305 days—HIR—2x as a 12-year-old. She has other records of 12093—600—6yrs—305C—3x and 10597—596—Jr2—365C—3x. Hester was 1st 4-year-old at N. G. S., in 1947, and was dam of the 1st Produce, N. G. S. and E. S. E., 1947.

CURTISS IMPROVED STUD SERVICE, INC.

A Subsidiary of Curtiss Candy Company

OTTO SCHNERING, Founder

CARY, ILLINOIS

Five dairy breeds, three beef breeds and one dual purpose

GOLDEN GRANGE DISPERSAL

November 11 and 12, 1957 — At Farm — 6 Miles South Huntington, Ind.

271 Guernseys at Auction 271

FOR COMPLETE PRODUCTION PERFORMANCE SEE:
September 1 Journal, page 545; September 15 Journal, page 639; October 1 Journal, page 755; October 15 Journal, page 909.

Summary of Facts as set out in above mentioned advertisements:

- In 1956, 115 cows in this herd produced over 1,000,000 lbs. of milk.
- This herd has been on continuous test for over 15 years. All cows have records.
- This herd is completely calfhood vaccinated.
- This herd has passed 4 clean tests for Bang's within the last 20 months: Accreditation due.
- There will be 55 milking daughters of McDonald Farms Augusta's Ideal standing in one row (55 daughters have 77 records averaging 12887.9 milk—651.6 fat).
- 70 granddaughters of Douglaston Lady Augusta in sale.
- 46 great granddaughters of Douglaston Lady Augusta in the sale.
- 6 outstanding sons of McDonald Farms Augusta's Ideal.
- 35 other young sires whose 3 nearest dams have records averaging from 650 to 750 lbs.

FOR ROOM RESERVATIONS Phone Huntington, Indiana 2906-R1

PEDIGREES: C. R. Huston, West Salem, Ohio—John B. Merryman, Sparks, Maryland

Mike Cecil, Herdsman — Robert Beaty, Farm Manager — Everett R. Beaty, Owner

AUCTIONEERS: E. M. Granger, Jr. — Dick Beaty — Romayne Sherman

- **SPECIAL NOTE:** Many have reservations for nights of November 10 and 11, some for the 9th, 10th and 11th.

We will try our best to make your stay an enjoyable one—Please come early.

COLORA FARM

"Home Of High Producing Guernseys—2x"

We Have Developed A Herd Of Great Cows With Longevity

HERE ARE 6 GREAT COWS STILL IN THE HERD WITH OVER 50,000 M—3,000 F—2X:

STATELY ROBERTA
7 Lactations, 3294 Days—96,180 M—5256 F

BERTA-ACE
7 Lactations, 2748 Days—75,606 M—4133 F

LUCKY MERRY VERA
6 Lactations, 2566 Days—68,967 M—4065 F

STAR SABRA
5 Lactations, 2922 Days—62,750 M—3151 F

LUCKY COE
6 Lactations, 1947 Days—51,120 M—3069 F

THESE ARE THE KIND WE OFFER BREEDING STOCK FROM

Bang's and T. B. Accredited

COLORA FARM

COLORA, MARYLAND

LLOYD BALDERSTON, III, Owner

DUNN'S TOUR

. . . 1910 — 1957 . . .

THIS NEW PURE BRED CATTLE ERA, so called . . . that of milking the $'s out of our cows, rather than depend on big money sales of breeding stock, may be just what is needed for the benefit of all concerned. All breeds may have been pioneering too far in the "fast buck" from sales of fancy stock . . . as did the fox, mink, chinchilla industries. There will always be pure bred cattle because neither the beef nor dairy industries can prosper without them. However, signs in the new era point to performance rather than fancy red inked pedigrees being the basis of future sales.

DUNN'S TOUR, in all eras through which it has existed, always operates on the basis of PERFORMANCE . . . because it is that extra performance by cows listed for our clients that has made our service more valuable.

IF YOU WANT 50-lb. COWS 2X or 60 lb. COWS, we have them listed. Ask us about them or a whole herd that is bred for high performance. Our listings are extensive and varied . . . some are out and out bargains.

AUCTION NEWS

Looking ahead to 1958 and the 9th SIRE AND BRED HEIFER SALE in early May.

Now is the time to plan your spring sale.

PHONE FOR OUR SERVICE—YOU'LL LIKE IT

"The Short-cut to Good Guernseys"

DUNN & HARWOOD

Schoharie, N. Y. **Tel.: 65**

Cordaville, Mass. **Tel.: Marlboro 714**

A FORTUNATE Daughter Consigned

INVITATIONAL SALE — November 15, 1957 — Interstate Fairgrounds, Trenton, N. J.

Conover's Melba Ruby (Vacc.)

Born December 1, 1953 — Fresh and selling open.

Herself

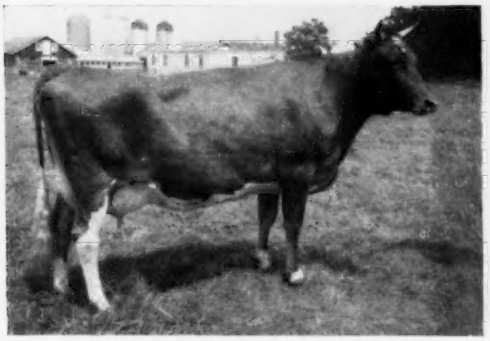

13461—839—Jr2—365—3x (pending)

Sire: **Riegeldale Melba's Fortunate**
Sire: Riegeldale Illustrious Benjamin
Dam: Green Meadow Melba, opposite

Dam: **Cavalier's Wallie of Mercer**
13162—721—Sr3—365C—3x

Her Paternal Granddam

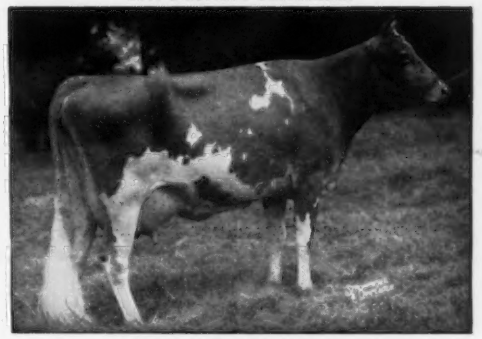

Green Meadow Melba
VG at 15½ years
15342—*963—Sr2—365C—3x

National Class Leader, 1st for fat for 20 years, now 2nd for fat. Dam of 7 tested daughters.

Here is one you can go the limit on.

Vaccinated — Bang's Accredited No. 35 — T. B. Accredited 124530 Herd is on A. R. and D.H.I.A. Test

CONOVER'S HIGHTSTOWN GUERNSEY DAIRY **Hightstown, N. J.**

CLIFFORD H. CONOVER, Manager PETER ESCH, Herdsman

HOWHAMBA and HERMITAGE VIEW

Present

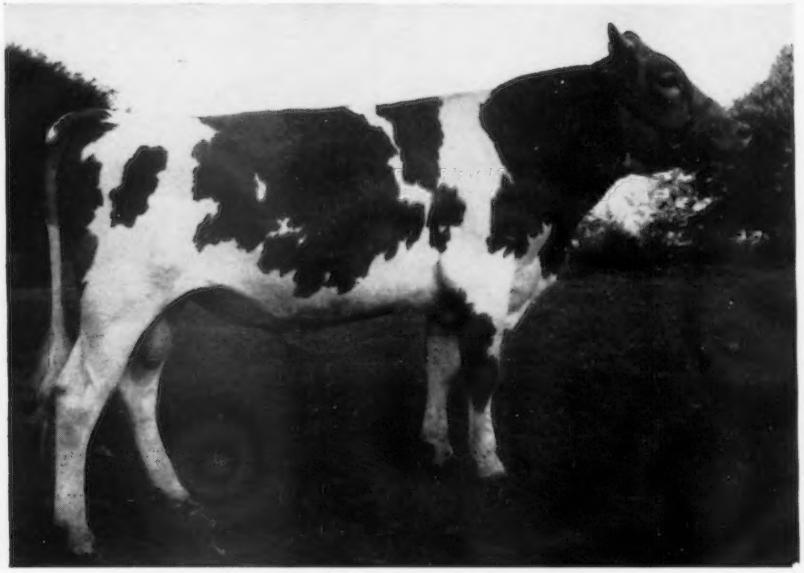

HERMITAGE VIEW S. BONWICK
Born October 30, 1955

His Sire

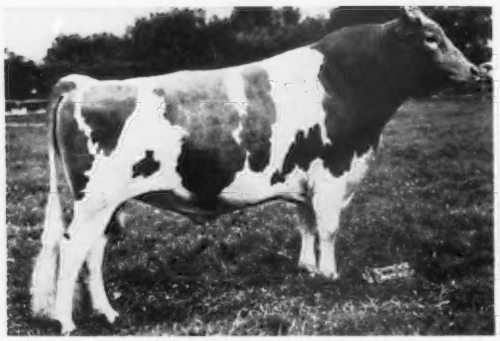

Fairlawn K. Senator
By Fairlawn H. Eastern King, out of
Fairlawn Peerless Heliotrope, VG
19052—1018—9yrs—365—3x
2 Excellent daughters, 1 Class Leading daughter. Sire of 3 Best Females, nominated for All-American in 1956.

His Dam

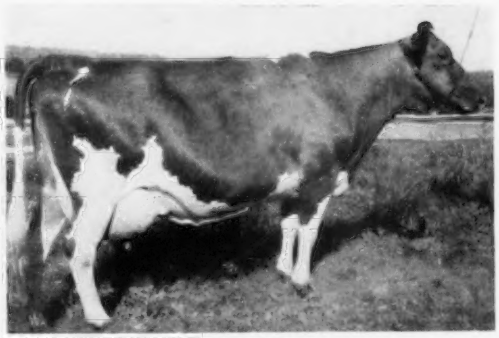

Belmont View Bonwick Alma, E
National Class Leader, 1st milk, 4th fat
16127—773—Sr4—HIR—305—2x
14111—675—Sr3—303C—3x
13018—634—Jr2—365—3x

We feel the mating of Alma and Senator that produced S. Bonwick to be near the "top of the crop." His individuality bears this out.

Watch Him!!

HOWHAMBA FARM
HOWARD O. BATES
Lebanon, Tenn.

HERMITAGE VIEW FARM
L. C. LANGFORD
Old Hickory, Tenn.

DRAW UP A MILK STOOL and LET'S TALK ABOUT...

A LETTER TO SHERIFF

BELMONT VIEW BONWICK ALMA

9-21-57

MR. A. B. SLAGLE
Belmont View Farm
Franklin, North Carolina

Dear Sheriff:

You and Harry must have been mighty pleased and proud when you received the news on Belmont View Bonwick Alma. Her record of 16127—773—Sr4—305—HIR—2x makes her first in milk and fourth in butterfat. National class leaders are few but fewer yet are cows with the numerous outstanding qualities of Alma.

The spring of 1954 seems like yesterday when at the Tennessee State Sale you and Harry strongly advised us to bid on that big gawky two year old. Mr. and Mrs. Langford and myself, then as now, had the greatest of confidence in your word, good as gold, and we are indeed happy we followed your advice that day.

A few months ago when Lawrence Colebank put the "Excellent" stamp on her she was milking heavy and was a natural for a "modern type" Guernsey cow. Her tremendous feeding ability coupled together with her easy going, "Southern" disposition made Henderson Collins and Doyle Neher look forward to rolling in her feed trough and coming out each day with the 52.8 pounds of milk which she averaged for the entire lactation.

For our part her most valuable characteristic is that of a reproducer. When Harry told me this spring that she stems from as great a line as you ever had, it is easy to understand why she is a brood cow. When I saw her daughter in milk at your place (Belmont View Hardwick Almalee) I couldn't believe my eyes. Seldom have I seen a more tremendous cow in both upstandingness and capacity with dairy character in evidence every way you look at her. Some day she will write her own page in Guernsey history. Harry said she is outmilking Bonwick Alma as a two year old. Bonwick Alma's son by Fairlawn K. Senator is named Hermitage View S. Bonwick and he is a good looking young fellow who is seeing heavy service in Howard Bates' Howhamba herd and he will be seeing heavy service here also. A full sister to this bull, Hermitage View S. Nolene, as far as most folks and myself are concerned, is as nice a young thing as has ever been at Hermitage View.

Bonwick Alma is due to calve December 9th to Fairlawn K. Senator again. We appreciated your letting us purchase the two maternal sisters to Bonwick Alma this summer. Hardwick Alma had a heifer calf the last of August.

Congratulations on breeding the "Alma's," a great breeding family and we are always ready for more advice like you gave us on that chilly spring day three and one half years ago. Kindest personal regards from Mr. and Mrs. Langford and myself.

Sincerely,

Bob

ROBERT BASSE

HERMITAGE VIEW FARMS, Inc.

ROUTE 1 — OLD HICKORY, TENN.

L. C. LANGFORD, owner

ROBERT BASSE, manager

Liberty Bell Farm Complete Dispersal

R. W. JORDAN, Manager—Phone LI 2-3357 ROBERT S. STALLER, Owner—Phone LI 2-2057

At the farm, Libertyville, Illinois — Monday, November 18, 1957

67 HEAD — 35 Cows — Balance Bred and Open Heifers

In Sale With 2 Daughters

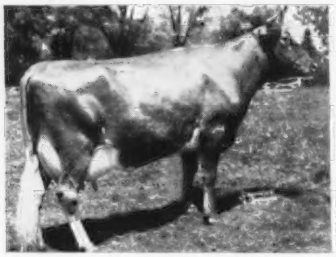

Imp. Bessie of Fauxquets de Haut
Due March 13, 1958, to McDonald Farms Fore Hightime. 2 Daughters in Sale—full sisters:
Liberty Bell Crown Bess
Born January 26, 1956
Liberty Bell Crown Verbena

In Sale With A Daughter And A Granddaughter

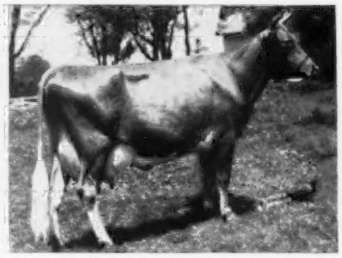

Finchley Manor Denissa
12630—617—305C—2x—DHIA
12840—650—305C—2x—DHIA
12490—605—305C—2x—DHIA
Due April 8, 1958, to Boulder Bridge Capulet.

In Sale With 2 Daughters And 1 Granddaughter

Grandvu Royal Dee
6 records include
14279—745—5yrs—305C—717 T.M.
Daughters selling:
Liberty Bell Phildee Aurora
10380—458—Jr3—DHIA—305. Due December 5.
Liberty Bell Crown Deanna
Born January 19, 1957

In Sale With 2 Daughters And 2 Granddaughters

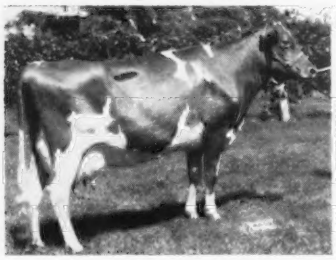

Lancresse Minnie. VG '51 '52
13478—673—Jr3—305C—3x
Former Class Leader
14189—691—Jr4—305C—3x
13451—676—5yrs—365C—2x
10225—511—7yrs—305C—2x
Due December 20, 1957, to McDonald Farms Jolly Vicar.

In Sale

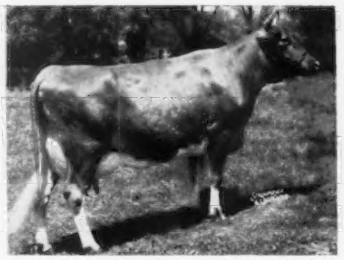

Imp. Lily II of Fauxquets de Haut
9610—407—4yrs—DHIA—305
9510—384—6yrs—DHIA—305
Due April 5, 1958, to McDonald Farms Jolly Vicar.

Her Daughter And 2 Granddaughters In Sale

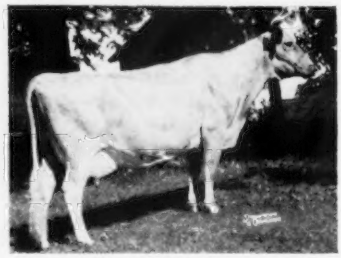

Finchley Manor Gail
10860—474—DHIA—305—2x
11030—520—DHIA—305—2x
Selling with 2 daughters—
Finchley Manor Gaiety
Born November 20, 1949
9080—411—4yrs—DHIA—305
Due June 29, 1958

3 Daughters And A Granddaughter Selling

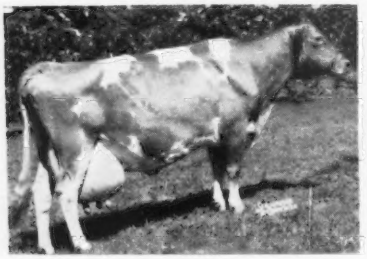

Honey Bell of Krea Lawn
15719—717—5yrs—305C—3x
17366—783—6yrs—365C—3x
10567—506—7yrs—305C—2x
VG '51
A daughter selling has 482—Sr2—2x.

Her Daughter In Sale

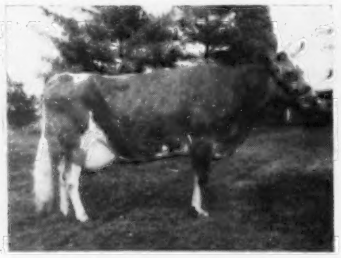

Finchley Manor Sandra
10226—440—5yrs—305C—2x
Selling—
Liberty Bell D. Sandy
Born October 2, 1953
Due February 7, 1958 to McDonald Farms Fore Hightime.

Her Daughter In Sale

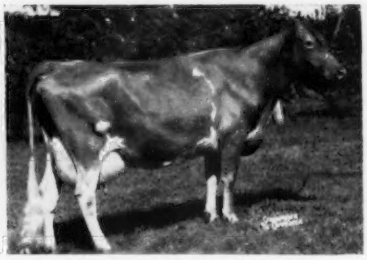

Delphia of Krea Lawn. VG '52
11902—529—5yrs—305—2x
13203—541—6yrs—305C—822 T.M.
12530—534—7yrs—305C—2x
Selling—
Liberty Bell Della
Born June 3, 1955
A daughter of Langwater Royalton.

Also part of the equipment, including: Hay Drier, Barn Cleaner, Milking Equipment, etc.

Sale Managed By For Catalogs Write

Delbert H. Kingston & Associates, Cary, Illinois, and **Illinois G. B. A., Batavia, Illinois**

THE TWELFTH INVITATIONAL SALE

Trenton Interstate Fairgrounds — Trenton, N. J. — Friday, November 15, 1957 — 1:00 P. M.

40 HEAD — 1 BULL — 25 COWS — 14 BRED HEIFERS

In this sale will be some outstanding young cows and heifers, many with a show future, including the EXCELLENT 4-year-old, HANOVER HILL SONYE. Mulhocaway has a top consignment including the great young sire prospect, MULHOCAWAY BUTTERFAT ROSS.

IN SALE — LOT 1

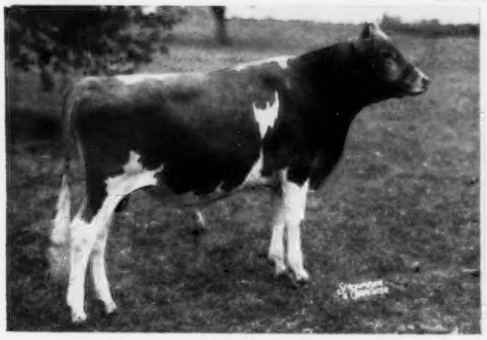

MULHOCAWAY BUTTERFAT ROSS
Dropped October 13, 1956
Sire: Mulhocaway Butterfat Hollirex
Dam: Mulhocaway Butterfat Rose, VG
Gold Lifetime Certificate
7 lactations 76136—3814
Also from Mulhocaway Farm, **MULHOCAWAY LOVELY SPRITE**, 3568—179—Jr3—2x in 73 days on test, milking 50 lbs. daily, by Mulhocaway Butterfat Adonis, and **WOODACRES J. H. R. YATUNG**, 7201—382 in 237 days, fresh in October and out of Woodacres Royal Yatung, 12616—747—Sr4—365C—3x.

HIS DAM

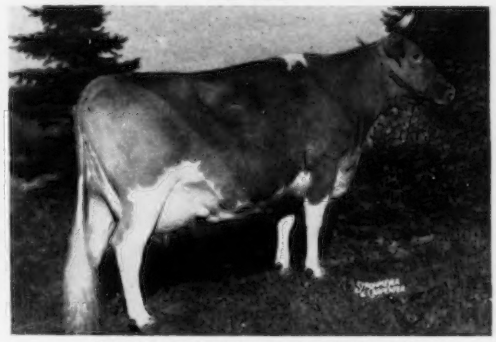

MULHOCAWAY BUTTERFAT ROSE, VG
13317—729—5yrs—365C—3x
10292—505—7yrs—305C—2x
10673—516—8yrs—305—2x
11352—567—9yrs—305C—2x
12083—564—10yrs—305C—2x
Also dam of Mulhocaway Rosenkavalier, $5,000, sire of Yellow Creek Rose Harmony, E, sold for $10,600, Guernsey Sale, 1955, Reserve All-American 3-year-old.

From Haddon Farm
HADDON'S J. COUNTESS (Vacc.)
Dropped April 5, 1954
Fresh and selling open. She has a lot of power and stretch. Full sister to Haddon's J. Cherry, $3,700, 1956 to Monterey Farm, 2 rec. over 13000 M, 642 F, on retest making 800 F.
Sire: **Fairlawn Actor's Jupiter, AR**

IN SALE — LOT 6

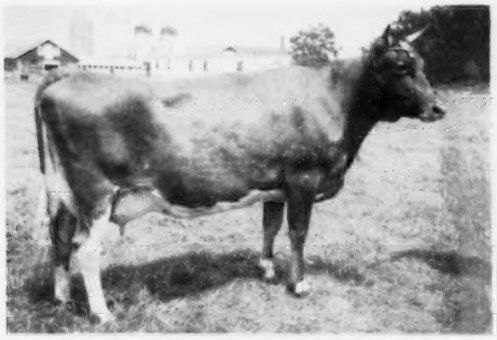

CONOVER'S MELBA RUBY
13461—839—Jr2—365—3x
Dropped December 1, 1953
Will be fresh before sale.
Sire: Riegeldale Melba's Fortunate
Dam: Cavalier's Wallie of Mercer
13162—721—Sr3—365C—3x

HER DAM

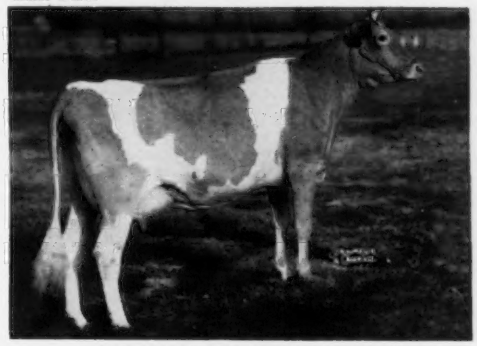

HADDON'S M. COQUETTE, E '53 '54 '55
14065—707—Jr2—365—3x, 11982—599—5yrs—HIR—3x in 244 days
Owned by Bluff View Farm.

WINDING LANE FARM, HENRY H. CARTER, owner, Rockville, Md., is consigning 10 head including 8 daughters of the outstanding sire, McDonald Farms Pre Kelvin. They are all due to calve between the 5th of November and the 25th of December, and are all selling in calf to McDonald Farms Rocket's Trevor, by McDonald Farms Ideal Rocket out of McDonald Farms Le Royal Lady, 8753—522—Jr2—365C—3x. Mr. Carter is discontinuing dairying and these are a selection from a top group of bred heifers.

EIGHT GRANDDAUGHTERS IN SALE

DOUGLASTON LADY MARY, VG →
10445—637—G—365—3x
11040—633—DD—365C—3x
Dam of McDonald Farms Pre Kelvin, the bull that sired a lot of top daughters at Broadview and Spring Brook Farms, Broadway, Va., and purchased by the Maryland Artificial Breeding Cooperative for $5,000. He is a maternal brother to McDonald Farm Kings Jolly Lady, E, 12417—622—Jr2—365C—3x, 13461—723—Jr4—365—3x, 15575—869—7yrs—365—3x, $12,500; dam of McDonald Farms High Neptune, Senior Herd Sire, McDonald Farms.

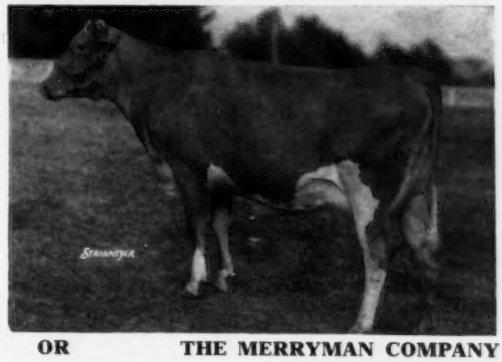

Due to foregoing the New Jersey State Sale this year, many of the cattle consigned to that sale are now consigned to the Invitational Sale.

FOR CATALOGS WRITE **THE PATE SALES COMPANY**
2064 Lawrenceville Road
Trenton 8, New Jersey

OR

THE MERRYMAN COMPANY
Sparks, Maryland

The Coskery Guernsey Farms Complete Dispersal

R.F.D. 1 — CENTER VALLEY, PA.

HAROLD MILLER, Manager (Phone Woodring 5-9234) EUGENE C. COSKERY, JR., Owner

At The Farm — WEDNESDAY, NOVEMBER 20, 1957 — 11:00 A. M.

The farm is located 7 miles South of Allentown, take road (opposite school) off Route 309, .6 mile North of the intersection of Route 309 and 12, look for signs to farm.

Real Estate and Equipment will be sold by Louis Traiman Co., Philadelphia, Pa., on November 16, 1957.

106 HEAD — 5 SIRES — 41 COWS — 25 BRED HEIFERS — 35 OPEN HEIFERS

(Everything Vaccinated)

A young herd—all under 7 years except 3 brood cows. Nearly 400 AR records completed in herd—all 2x—up to 718 lbs. fat—made under ordinary conditions—CATTLE WILL DO AS WELL IN ANY HERD.

A home-raised herd, well-grown—high producing families!

IN SALE:

COSKERY'S HORNPIPE
7409—404—Jr2—305—2x
9623—517—Jr3—305C—2x
13115—677—Jr4—365C—2x
14059—718—5yrs—365C—2x
and her 2 daughters, 2 sons and 3 maternal sisters.

COSKERY'S HATTIE
8452—447—Jr2—305C—2x
9574—487—Sr3—305C—2x
12529—615—Sr4—365C—2x
13850—718—5yrs—365C—2x
and her daughter with
11271—556—Jr2—365—2x

COSKERY'S GLORY
9742—476—Jr2—305C—2x
10249—478—Jr3—305C—2x
10480—493—Jr4—305C—2x
11652—516—5yrs—365—2x
11766—567—6yrs—365—2x (pending)
and her daughter, **COSKERY'S ISABEL**
with 9247—424—Jr2—305C—2x
11966—561—Jr3—365C—2x
10380—467—Sr4—365C—2x
and Isabel's daughter with
8529—343—Jr2—237 days

IN THE SALE

HOWLAND MASTER'S PRINCE ROYAL
Born December 8, 1952
Service sire to many females in sale.

Sire: **Flying Horse Bandmaster, AR**
19 PR sons include Flying Horse Master's Monarch, sire of Langmeadow Minnie, E '56, 7 Class Leader records, 23680—1288—8yrs—HIR—2x in 305 days; Flying Horse Master's Don, 50 daus., 111 rec. M.E.—305—2x av. 10386 M, 574 F. Bandmaster has 49 AR daughters, 2 over 1000, 6 over 900, 11 over 800, 20 over 700, 33 over 600 lbs. fat. 6 Class Leaders.

Dam of Prince Royal

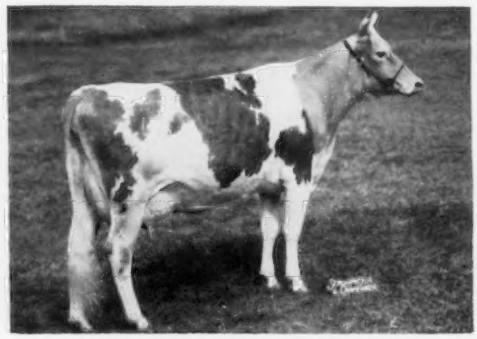

Hominy Hill Prince's Harp, $1,200
*16739—*1017—Jr2—365C—3x
The only Jr2 of any breed to make over 1000 lbs. fat. 15552—*934—Sr4—305C—3x, Class Leader 2nd place fat. Tarbell Trophy winner, 1956. Full sister to Hominy Hill Prince's Hope, VG, 14712—746—Jr2—365C—3x, 15185—816—Sr3—365—3x.

Sire: **Hominy Hill Coronation Prince**
21 daus., 32 rec. M.E.—305—2x av. 11345 M, 5.0%, 570 F. 12 daus. classified av. 84.3.

See pages 884 and 885, October 15 Journal, for more information.

Sale Managed By:

THE PENNSYLVANIA GUERNSEY BREEDERS' ASSOCIATION

P. O. BOX 491 WM. H. JUZI, Business Manager — Telephone CEdar 4-4062 **HARRISBURG, PA.**

THE MALE HALF OF OUR HERD

HONOR — FAIRLAWN PERFORMER'S HONOR, AR

His 7 nearest dams average 15294 lbs. milk, 820 lbs. fat.

His Dam

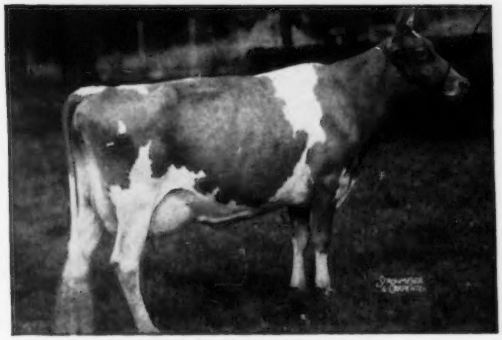

Fairlawn K. Glory ($9,500)

His daughters, out of Pine Manor King's Challenger's daughters, are very uniform, with good, sharp, front ends, plenty of size and depth.

30 daughters, 44 records M.E.—305—2x av. 10655 lbs. milk, 514 lbs. fat.

Sire: **Fairlawn Memoir's Performer, AR**
50 daughters, 80 records M.E.—305—2x av. 10469 lbs. milk, 523 lbs. fat.

Dam: **Fairlawn K. Glory,** E 5 times
13414—622—Jr2—365C—3x
17244—815—Jr4—365C—3x
By Fairlawn H. Eastern King, AR, 54 daus., 109 rec. M. E.—305—2x av. 10429 lbs. milk, 538 lbs. fat, out of Fairlawn Peerless Ermine, VG, 17855—893—8yrs—365—3x, 16892—838—10yrs—365—2x.

KENYON — DOUGLASTON KHAPA'S KENYON

His Dam

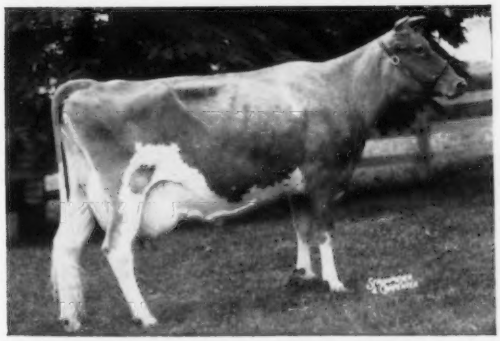

Douglaston Challenger's Khapa, VG

Sire: **Douglaston Baron Kenyon, AR**
Owned by N. Y. A. B. C., Inc. 76 daus., 121 rec. M.E. —305—2x av. 9109 lbs. milk, 438 lbs. fat. 72 classified daus. av. 83.9. 2nd Sr. Get, New York, 1956, 1957.

Dam: **Douglaston Challenger's Khapa**
VG '52 '54 '57
12037—630—Jr2—365C—3x
14114—724—Sr4—305C—3x
11932—604—5yrs—305C—3x
11465—545—6yrs—305—2x

By Pine Manor King's Challenger, AR, out of Douglaston Baroness Khapa, VG '51 '52, 11696—637—5yrs—365—3x.

DUKE — LAKE LOUISE MAY DUKE

His 13 nearest dams average 15324 lbs. milk, 781 lbs. fat.

His Dam

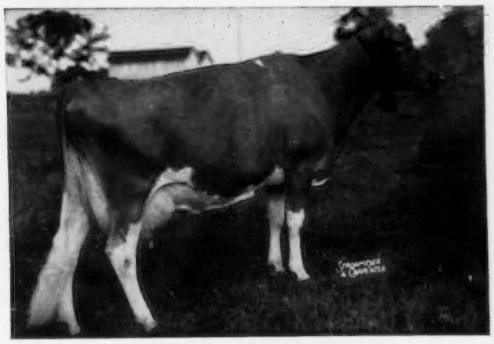

Riegeldale Ben's Dimple

Sire: **Lake Louise May Rose King**
Sire of Lake Louise Royal Superb, All-American Sr. Yr., 1956. By Pine Manor Rose King, AR, out of Imp. Lake Louise Princess May, E at 13 years, 13192 —521—9yrs—305C—3x.

Dam: **Riegeldale Ben's Dimple,** E '54
10092—522—Jr2—365—3x
15366—831—5yrs—365C—3x

A granddaughter of Douglaston Baroness Darling, VG '47, $8,800, 15755—701—AA—3x.

SONS AND DAUGHTERS OF THESE SIRES FOR SALE

DOUGLASTON MANOR FARM
TRADE MARK Reg U S Pat Office
PULASKI, NEW YORK

VISIT OUR HERD AND SEE THEIR PROGENY

1927 COLDSPRINGS 1957

CONSIGN

THE INVITATIONAL SALE — FRIDAY, NOVEMBER 15, 1957
Fairgrounds, Trenton, New Jersey

Coldspring's B. V. Clarissa (Vacc.)

Born June 24, 1955

Sire: **Coldspring's Beauty's Valor, AR** (the Beauty family)

CLARISSA is due December 13, 1957, to McDonald Farms Le Reliable, he by McDonald Farms S. Leader out of Honeybloom (below).

Her Dam

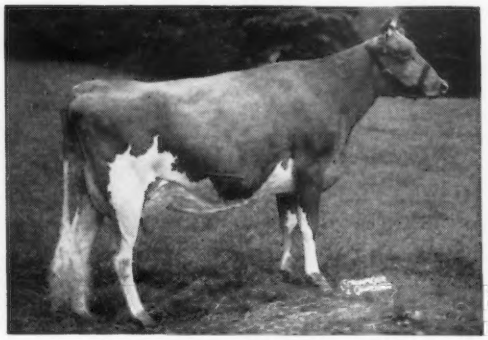

Coldspring's Noble's Cynthia
Excellent '54—VG '51
11740—620—Sr2—365—3x
13568—802—5yrs—365C—3x
1st 3-year-old, Pa. G. S., 1952.

Her Service Sire's Dam

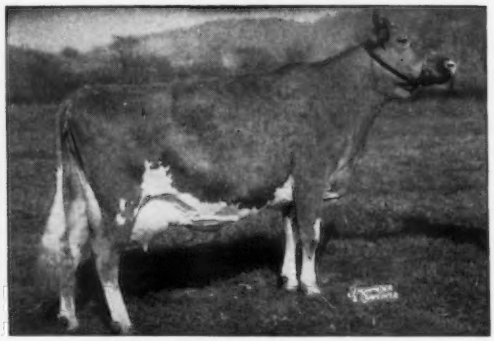

McDonald Farms Honeybloom
Excellent '47 '48 '52—VG '50
11162—658—6yrs—365C—3x. Sr. & Gr. Ch., N. Y., 1949. Dam of McDonald Farms S. Meldon, Res. Gr. Ch., National, 1949.

Her Maternal Granddam

Coldspring's Romulus' Cora
Very Good '47
12408—700—GG, 14308—744—CC
Dam of 6 tested daughters.

Her Paternal Granddam

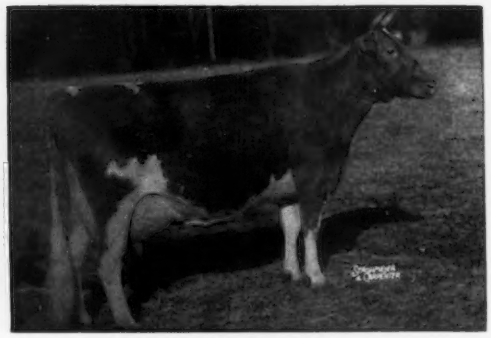

Vallevue Butterfat Beauty
Excellent '47 '48
11994—619—GG, 16578—831—A, 18914—937—AA.
4 Excellent daughters av. 16279 lbs. milk, 828 lbs. fat.

Clarissa is one of the real good Beauty's Valors — Don't overlook her.

FOR A STRONGER FOUNDATION ADD SOME BEAUTY

COLDSPRINGS FARM

Accredited for Bang's 57 . . . Accredited for T. B.
Est. S. C. PRICE, Owner
Phone Conyngham Sunset 8-5331

SUGARLOAF, PENNSYLVANIA
HAZLETON, PENNSYLVANIA

JAMES STRADNICK, Herd Manager
Phone Conyngham Sunset 8-5333

WHAT THE COWS ARE DOING

OFFICIAL HERD IMPROVEMENT RECORDS

The records of cows in a herd owned by individuals other than the herd owner are published with the herd owner. It is impossible to publish them separately.

OWNER AND RECORD	Age	Days In Milk	Lbs. Milk	Lbs. B. Fat
ALABAMA				
AVONDALE MILLS DAIRY, SYLACAUGA				
Avondales Queen Ann	12-7	190-2X	4424	202
s. Klondike Kenesaw		d. Queen of Top-O-Blue Ridge		
Avondales Brilliant Echo	9-3	259-2X	3441	182
s. Sky Brook Brilliant Lad		d. Glen-Echo King's Kyola		
Avondale Brilliant Evelyn	5-6	256-2X	4109	211
s. Sky Brook Brilliant Lad		d. Glen-Echo King's Kitty		
Avondale Meteor Rosa	4-5	230-2X	3636	182
s. Sky Brook Meteor		d. Avondale's Brilliant Rose		
ARIZONA				
RASKOB, J. J., JR., NIHIGHAN FARM, TUCSON				
St Albans Av Boys A A Juno	5-0	305-3X	7060	391
s. St. Albans Actor's Valaint Boy		d. St. Albans Archer's A V Juno		
Nihighan Gala	4-5	305-3X	10300	468
s. Gaylord Kingmead's Famous		d. Belmont View Ned's Una		
Nihighan Lamella	2-6	305-3X	9759	389
s. Nihighan Sir Laurence		d. Gaylord's Famous Hester		
Nihighan Ladeuce	3-6	305-3X	12196	510
s. Nihighan Sir Laurence		d. Aldahome Phyllad's Wilda		
Nihighan Adequate	3-2	305-3X	9696	436
s. Nihighan Galahad		d. Nihighan Galore		
ARKANSAS				
ARKANSAS TUBERCULOSIS SANATORIUM, STATE SANATORIUM				
Levity Drummers Pet	5-8	305-2X	5848	222
s. Curtiss Candy Levity Drummer		d. Chesterluck Levity Patsy		
Levity Drummers Merry	5-9	288-2X	3498	137
s. Curtiss Candy Levity Drummer		d. Curtiss Candy Levity Melba		
BAILEY, LEONARD & CHARLES, FORT SMITH				
Markees Bright Girl	5-0	305-2X	9220	454
s. Meadow Lodge Select		d. Nobleman's Blossom Girl		
CALIFORNIA				
BROWNLIE, J. P., GOLDKIST ACRES, TURLOCK				
Dorella Royals Sunnygirl	9-9	292-2X	7037	396
s. Dorella Royal Rival		d. Dorella Elect's Shirley		
BURLINGHAM, LLOYD & CUNNINGHAM, WILLIAM, VALLEY OAKS FARM, GALT				
Valley Oaks Venus	8-3	301-2X	9693	446
s. Happyholme Perfector		d. Happyholme Sunny Velma		
Valley Oaks Amblers Lydia	7-1	300-2X	6431	311
s. Curtiss Candy Levity Ambler		d. Valley Oaks Com's Loretta		
Valley Oaks Amblers Lorinda	6-1	326-2X	7190	338
s. Curtiss Candy Levity Ambler		d. Valley Oaks Select Lorinda		
Valley Oaks Masters Duchess	4-4	320-2X	9187	391
s. Valley Oaks Trudy's Master		d. Valley Oaks Duchess		
Valley Oaks Chic Iola	3-4	194-2X	3129	146
s. Fairlawn Hornet's Sheik		d. Happyholme Defender's Iola		
CLEVER, GEORGE H., CLEVERLANDS, TRACY				
Cleverlands Mistress Irene	6-4	305-2X	10826	517
s. Western Glow Royalmost		d. Cleverlands Royal Iris		
Cleverlands Mistress Doris	5-10	305-2X	11892	612
s. Western Glow Royalmost		d. Cleverlands Dorie		
Cleverlands Romancers Lila	5-7	355-2X	7131	431
s. Cleverlands Roguish Romancer		d. Cleverlands Rudy's Lilac		
Cleverlands Lily Marlane	5-2	305-2X	9734	512
s. Cleverlands Ambler		d. Cleverlands Mistress Lilli		
Cleverlands Bonnie Jean	4-3	365-2X	9629	507
s. Western Glow Border Fame		d. Cleverlands Just Jan		
Dorella Pans Linnet	2-10	305-2X	8217	425
s. Dorella Archer's Pan		d. Dorella Archer's Lillie		
Cleverlands Glamorous Rowena	2-9	305-2X	6597	319
s. Cleverlands Ambler's Glamour		d. Cleverlands Mostroyal Rhona		
Cleverlands Curtiss Lillian	2-3	365-2X	8288	452
s. Cleverlands Noble Curtiss		d. Cleverlands Lily Marlane		
FARNSWORTH, HOWARD G., DORELLA FARM, LeGRAND				
Dorella Soldiers Colee	10-4	305-2X	7552	373
s. Dorella Rival's Soldier		d. Dorella D. X. Coquette		
Dorella Soldiers Taffy	10-5	305-2X	6866	364
s. Dorella Rival's Soldier		d. Dorella Elect's Trixie		
Dorella Soldiers Jasmin	10-4	305-2X	6916	377
s. Dorella Rival's Soldier		d. Dorella Royal's Jane		
Dorella Guardsmans Pride	9-7	305-2X	9510	453
s. Meadow Lodge Guardsman		d. Dorella Royal's Phoebe		
Dorella Guardsmans Topnotch	9-6	293-2X	9046	553
s. Meadow Lodge Guardsman		d. Dorella Elect's Topsy		
Dorella Soldiers Janice	9-3	303-2X	8245	487
s. Dorella Rival's Soldier		d. Dorella Royal's Jane		
Dorella Guardsmans Roberta	9-3	305-2X	10317	526
s. Meadow Lodge Guardsman		d. Dorella Elect's Rhoda		
Dorella Guardsmans Sheen	8-4	303-2X	10250	602
s. Meadow Lodge Guardsman		d. Dorella Soldier's Suprise		
Dorella Archers Lillie	8-0	221-2X	5441	268
s. Douglaston Baron Archer		d. Dorella Royal's Suki		
Dorella Guardsmans Starene	6-6	305-2X	11038	545
s. Meadow Lodge Guardsman		d. Dorella Elect's Sunset		
Dorella Guardsmans Mayflower	6-2	305-2X	11391	696
s. Meadow Lodge Guardsman		d. Dorella Soldier's May		
Dorella Guardsmans Terry	4-5	297-2X	9626	533
s. Meadow Lodge Guardsman		d. Dorella Soldier's Taffy		
Dorella Sultans Olivia	2-3	305-2X	6512	353
s. Dorella Guardsman's Sultan		d. Dorella Archer's Opal		
JESSUP, ROGER W., ROGER JESSUP CERTIFIED FARM, GLENDALE				
Sun Glow Amy	9-0	200-2X	9546	442
s. Valley Gem Houdini		d. Tamorac's Amy		
Goldeneye Admirals Decoration	6-0	214-2X	7457	339
s. Goldeneye Fashion's Admiral		d. Goldeneye Cardinal's Decorette		
Silver Joys Cheryl	5-10	261-2X	8263	378
s. Klondike Patrician		d. Brays Island Pauline		
Goldeneye Ernies Leah	5-7	275-2X	9564	480
s. Happyholme Ernest		d. Van de Kamp Valor's Lillian		
Old Adobe Merry Alfreda	5-0	218-2X	7955	346
s. Fairlawn Hornet's Merrymaker		d. Old Adobe Princess Arla		
KERN COUNTY UNION HIGH SCHOOL, BAKERSFIELD				
Kerndale Cals L Peone	4-7	287-2X	7098	370
s. Kerndale Tinkle's Pal		d. Boyd Farm Cal's Letitia		
Kerndale L B Maryann	4-2	305-2X	8046	413
s. Rozelyn Eldee Marvin		d. Kerndale Lassie Bee		
Kerndale P K G Blossom	3-5	236-2X	4565	232
s. Kerndale January's Bob		d. Kerndale P. K.'s Georgia		
Kerndale Margie Beauty	3-4	272-2X	6477	345
s. Kid Bowling		d. Kearney Park Margie		
Kerndale Lula Ann	2-9	305-2X	9375	525
s. Douglaston Baron Archer		d. Dorella Guardsman's Lula Belle		
Kerndale Amys May	2-7	305-2X	5989	314
s. Rozelyn Eldee Marvin		d. Happyholme Heritor's Amy		
Kerndale Glamour Carol	2-4	305-2X	6052	391
s. Adohr Elite King's Comrade		d. Dorella Guardsman's Glamour		
Kerndale M L Carnation	2-3	305-2X	6030	333
s. Adohr Elite King's Comrade		d. Kerndale Merry Lass		
Kerndale Doris Bell	2-3	305-2X	6389	356
s. Kerndale N. Doris Bill		d. Kerndale M. M. B. Christine		
SCHMID, JOHN, BAY MEADOW FARM, SANTA CLARA				
Matapa Honey Nona	3-10	365-2X	9558	456
s. Matapa Zeke's Honey Champion		d. Matapa Consul Nana		
COLORADO				
COLORADO STATE UNIVERSITY, FORT COLLINS				
Ben Lomond Templar Bona	6-2	305-2X	7261	344
s. Ben Lomond Doc's Templar		d. Bonnie of Edgehill		
EGNER, WILLIAM H., WILEVA FARM, LOVELAND				
Wileva Satyrs Emma	4-10	305-2X	9478	441
s. Golden Colorado Satyr		d. Nook-Dale Golden Ilma		
Wileva Kings Lady	4-0	197-2X	5818	255
s. King of Rolling Acres		d. Golden Knoll Empress		
Wileva Beaus Princess	2-8	305-2X	7388	441
s. Riverview General's Honey Beau		d. Golden Knoll Empress		
Snow Summit Sweet Girl	2-3	305-2X	7500	415
s. Cedarcroft Regal's Loverbold		d. Delphi Dell Sweet May		
RUSSELL, CARL, CARL-ANNA FARM, KEENESBURG				
Lizas Imperial Actress	7-1	305-2X	8586	436
s. Janice's Imperial Actor		d. Absolute's Liza		
Valiant Actors Janice	4-8	305-2X	7965	341
s. Rexetta's Valiant Actor		d. King Lear's Actor's Janice		
Carl Anna Farm Excels Dixie	2-6	270-2X	4911	255
s. Carl-Anna Farm Select's Excel		d. Carl-Anna Farm Select Dona		
CONNECTICUT				
ARNOLD, ALFRED, MASHAMOQUET FARM, ABINGTON				
Charlescote Bustle	10-11	305-2X	8062	328
s. Charlescote Valencian		d. Charlescote Pace		
BARUTH, ARTHUR, MR. & MRS., MERRYALL FARM, SOUTH KENT				
Happy Valley Queen Mab	6-8	365-2X	15892	834
s. Horse Shoe F Donald		d. Louisa of Mt. Pleasant View		
BRISCOE, JOHN D., SILENT MEADOW FARM, LAKEVILLE				
Silent Meadow Interim	2-6	305-2X	8000	402
s. Douglaston Challenger's Jewel		d. Silent Meadow Dusk		
CONGDON, CARMEN M., MRS., QUAKER BROOK FARM, SOUTHBURY				
Quaker Cavalier Elaine	4-8	305-2X	8065	368
s. Greenway Cavalier		d. Mainstone Queen Maryland		
Quaker Brook Harmony	2-6	305-2X	8211	380
s. Greenway Cavalier		d. Quaker Brook Elsie		
CONNECTICUT, UNIVERSITY OF, STORRS				
Barbee Blooming Storrs	2-5	305-2X	7725	389
s. McDonald Farms Rusty		d. Blooming Beauty Storrs		
Cheryl Cherie Storrs	2-3	305-2X	6106	312
s. McDonald Farms Rusty		d. Cherie Clarette Storrs		
Chic Cheerio Storrs	2-2	266-2X	7399	404
s. McDonald Farms Rusty		d. Cheerio Clarette Storrs		
FAULKNER, F. SHEFFIELD, GOLDEN HERD FARM, WILTON				
Greenlands Stephenie	5-9	305-2X	8780	330
s. Cottage Prince Valor		d. Greenland's Lily		
GILDERDALE, BURTON G., GILDERDALE FARMS, SHARON				
Gilderdale Champion Babs	4-11	305-2X	10679	539
s. Otter Meadow Champion		d. Otter Meadow Babs		
Gilderdale Golden Jean	2-3	305-2X	10008	498
s. Gilderdale Golden Valor		d. Greenway Queen Jeanette		

HALLIWELL, LEONARD E., PINEHOLM FARM, LITCHFIELD

Dictators Carnation	11-5	305-2X	7827	349
s. Holly Farm Dictator		d. Cobble Croft Calendula		
Beaulea Princes Dixie	4-6	183-2X	4463	243
s. Foremost Mayprince's Footprint		d. Pharos General's Donetta		
Pineholm Joban	3-7	297-2X	7755	367
s. Pineholm Royal Jason		d. Pineholm Banjo		
Pineholm Janine	3-2	283-2X	7748	392
s. Pineholm Royal Jason		d. Chub Hill Anise		

HOLCOMB, TUDOR F., BROAD-HILL FARM, WEST GRANBY

Merit Bates Agnes	5-6	305-2X	8607	408
s. Webotuck Prince		d. Bates' Agnes		
Broad Hill P Odell	3-8	305-2X	10695	518
s. Pharos Frost King		d. Broad Hill Sadie Girl		
Fenn Hill Duchess	3-10	271-2X	8234	410
s. Oaksdale Border King		d. Fenn Hill Betsey's Queen		
Broad Hill Pen Delpha	2-10	260-2X	5929	345
s. McDonald Farms Pre Penrod		d. Watchful Ada		
McDonald Farms Jolly Varda	2-6	294-2X	7186	354
s. McDonald Farms High Neptune		d. McDonald Farms Pre Prima		

HOUSATONIC FARMS, INCORPORATED, SOUTHBURY

Housatonic Farms Melissa	8-9	297-2X	6694	329
s. County Squire's Select		d. Housatonic Farms' Rosalynda		
Housatonic Farms Elinoria	8-0	305-2X	8046	440
s. Lynbrook Apple Jack		d. Barrack Elnisar		
Housatonic Farms Ruthie	7-11	282-2X	8144	388
s. Lynbrook Apple Jack		d. Housatonic Farms' Ruth		
Housatonic Farms L Rosebriar	6-5	283-2X	6658	272
s. Green Meads Levity Vindicator		d. Housatonic Farms' Roselle		
Housatonic Farms S Luna	6-3	305-2X	8765	391
s. Quanqual Star Bower		d. Housatonic Farms' Lorna		
Housatonic Farms P Marion	5-1	305-2X	9614	450
s. Flying Horse Rose's Phil		d. Deershorn Noble Mary		
Housatonic Farms F Lavinia	3-5	292-2X	7561	402
s. Housatonic Farms' Financier		d. Housatonic Farms' Lady		
Housatonic Farms F Lollypop	3-4	295-2X	8711	374
s. Housatonic Farms' Financier		d. Housatonic Levity Lolly		
Housatonic Farms Empress	3-4	286-2X	5971	269
s. McDonald Farms Impressive		d. Housatonic Farms' Duchess		

JOHNSON, W. L., JR., FAR FIELDS FARM, WASHINGTON

Far Fields Marionette	9-6	355-2X	14332	640
s. Far Fields Freddie		d. Far Fields Marion		

KURAS, ANTHONY, FLOWER FARM, WEST SUFFIELD

Flower Farm Alma	4-8	288-2X	7344	321
s. Lettie's Ace		d. Old Shade Frosta		
Flower Farm Aces Daisy	4-3	305-2X	9029	442
s. Lettie's Ace		d. Flower Farm King's Dora		
Flower Farm Aces Dorothy	4-4	273-2X	8064	383
s. Lettie's Ace		d. Flower Farm Moonbeam		
Flower Farm M D Thankful	2-9	305-2X	7013	384
s. Innisfree Moobie Dick		d. Flower Farm Fawn's Jane		
Flower Farm M D Halo	2-9	305-2X	6693	340
s. Innisfree Moobie Dick		d. Flower Farm King's Lassie		
Flower Farm Royals Alois	2-3	305-2X	6843	333
s. Innisfree Royal Jack		d. Flower Farm Jim's Belle		

LARKIN, HOWARD T., BEDLAM FARM, MIDDLEBURY

Skylinvue Kings Eleda	7-11	186-2X	7971	385
s. Skylinvue King-Win		d. Skylinvue Violet		
Bedlam Madonna	2-10	305-2X	9702	515
s. Random Majestic		d. Laurel Locks Madrey		
Eledas Skyhigh Ella	2-10	246-2X	9248	434
s. Greenway Cavalier		d. Skylinvue King's Eleda		

McCANN, FRASIER W. & ADAMS, JOSEPH E., GOLDEN HARVEST FARM, BRIDGEWATER

Normandy Retha	9-2	305-2X	8630	438
s. Normandy Levity Blend		d. Normandy Remembrance		
McDonald Farms Kings Marian	9-4	305-2X	9638	389
s. Myhaven King		d. Elmdale Lilian		
Nyala Princes Glory	8-10	305-3X	17150	918
s. Nyala Peerless Prince		d. Nyala Supreme Beda		
Golden Harvest Rose Gertrude	4-4	305-3X	10952	493
s. Gardenville Rose King		d. Golden Harvest Gertrude		
Golden Harvest R Valentine	5-2	365-3X	12679	641
s. Boulder Bridge Royal Prince		d. Golden Harvest Valreen		
Golden Harvest E K Phyllis	2-4	365-3X	10410	468
s. Fairlawn H. Eastern King		d. Fairlawn Actor's Phyllis		
Golden Harvest C Lamour	2-5	279-2X	7915	382
s. Nyala Supreme Commander		d. Golden Harvest Glamour Girl		

MINER, GEORGE N., GAYWOOD FARM, LAKEVILLE

Colonels Fifine of N K	5-7	305-2X	7308	300
s. Nyala Supreme Colonel		d. Mostyn's Fifine		
Gaywood Sheiks Sally	2-9	291-2X	7040	339
s. Riegeldale Conqueror's Sheik		d. Riverdale Atlas' Silky Sal		

SALTER, KATHARINE, SALTER FARMS, COLCHESTER

Lone Maple Butterfat Caroline	2-11	282-2X	5077	273
s. Lone Maple Butterfat King		d. Lone Maple Butterfat Cleo		
Wolfpen Prosperus	2-7	305-2X	6679	318
s. Langwater Lively Lad		d. Wolfpen Prosperity		
Salter Farms Elfin	2-4	305-2X	6188	269
s. Twinwing Lucky Snowman		d. Twinwing Baroness Elegant		
Lone Maple Butterfat Antonette	2-5	305-2X	5872	286
s. Lone Maple Butterfat King		d. Lone Maple Butterfat Ann		
McDonald Farms Le Veda	2-3	305-2X	7115	373
s. McDonald Farms S. Leader		d. McDonald Farms Pre Neda		

SPENCER, WINTHROP W. & MARIGOLD C., SPENCER FARM, WATERTOWN

Marwin Lady Freda	5-6	305-2X	10190	560
s. Eolia's Watchman		d. Marwin Lady Bess		
Neponset River Fay	2-3	292-2X	6390	314
s. Wethersfield Harvester		d. Neponset River Sandra's Lee		
Barbian Fordaffy	2-3	294-2X	7786	354
s. Fairlawn Actor's Forester		d. Twinwing Baroness Daffodil		

TAYLOR, WILLIAM MARVIN, SHOREACRES FARM, EAST NORWALK

Shore Acres Goldie	3-1	305-2X	6977	374
s. Shore Acres Brutus		d. Elm Tree Roberta		
Shore Acres Gussie	2-9	305-2X	8485	434
s. Nysia Dictator		d. Shore Acres Olivia		

TRYON, RALPH G., JR. & CHARLES H., TRYON FARM, SOUTH GLASTONBURY

Riverdale Levity Jessie	2-6	282-2X	6958	333
s. Basquaerie Levity Butterfat		d. Riverdale Princess Jessica		

WEINGART, F. N. & SONS, CLOVER HILL FARM, TORRINGTON

Five Star Beulah	6-10	263-2X	4855	199
s. Langwater Deputy		d. Five Star Elinor		

WILLOUGHBY BROTHERS, WILLOUGHBY FARMS, BLOOMFIELD

Cybatina Tessie	5-5	289-2X	7742	373
s. Cybatina Justice		d. Cybatina Thistle		
Rea Rita of Red Gables	4-7	276-2X	6390	315
s. A'S Lassie's Double of Nothing		d. Rita of Red Gables		
Housatonic Royal Marina	3-7	305-2X	9350	447
s. Housatonic Farms' P. Royal		d. Housatonic Farms' S. Marietta		

DELAWARE

BARCZEWSKI, STEVEN, JR., LA GRANGE FARM, NEWARK

Stefanie of La Grange	7-11	305-2X	7201	375
s. Churn Creek's Levity King		d. Snowdrop of Lagrange		
Holly of La Grange	5-5	305-2X	8074	395
s. Mt. Ararat Harlequin		d. Esquire's Hazel of La Grange		

SAMENDINGER, FREDERIC, FOXDEN FARM, NEWARK

Foxdens Charm	3-4	286-2X	6500	306
s. Zeitler's Sister Sue's King		d. Foxden's Royal Charity		

FLORIDA

DINSMORE DAIRY COMPANY, DINSMORE FARMS, DINSMORE

Dinsmore Mayroyal Sis	7-4	305-3X	10041	470
s. Foremost May Royalty		d. Dinsmore Maxmost Sister		
Dinsmore Jury Dottie	4-10	365-3X	12763	511
s. Dinsmore Juryman		d. Dinsmore Mistress		
Dinsmore Mayroyal Hollyhock	4-6	305-3X	10187	456
s. Foremost May Royalty		d. Dinsmore Noble Holly		
Dinsmore Noble Rigolette	4-6	305-3X	10617	474
s. Quail Roost Noble Yeoman		d. Dinsmore Queen Ripple		
Milton Farms Royal Daffydill	4-6	305-3X	10800	517
s. Foremost Royal Milton		d. Milton Farms Sara		
Dinsmore Mayroyal Genita	4-6	305-3X	8941	363
s. Foremost May Royalty		d. Dinsmore Maxmost Geneva		
Dinsmore Noble Joan	3-9	305-3X	8503	440
s. Quail Roost Noble Yeoman		d. Dinsmore Princess Joan		
Dinsmore Mayroyal Mayflower	3-7	365-3X	11295	476
s. Foremost May Royalty		d. Dinsmore Noble Mayflower		
Dinsmore Noble Nilla	3-6	365-3X	10894	532
s. Quail Roost Noble Yeoman		d. Knightdale Count's Cornilla		
Dinsmore Noble Rosula	3-7	305-3X	7504	384
s. Quail Roost Noble Yeoman		d. Gayoso Lady Hazel		
Dinsmore Noble Justina	3-6	305-3X	8103	393
s. Quail Roost Noble Yeoman		d. Dinsmore Jury Justina		
Dinsmore Mayroyal Fan	3-1	365-3X	11589	566
s. Foremost May Royalty		d. Dinsmore Jury Fanchette		
Dinsmore Jury Ardelle	3-1	332-3X	8302	445
s. Dinsmore Juryman		d. Dinsmore Holtra Ardella		
Dinsmore Mayroyal Rippling	3-0	305-3X	10491	397
s. Foremost May Royalty		d. Dinsmore Rosemost Rippling		
Dinsmore Mayroyal Butter Girl	3-6	305-2X	4955	223
s. Foremost May Royalty		d. Dinsmore Royal Buttercup		
Dinsmore Noble Opulent	2-9	305-2X	6667	286
s. Quail Roost Noble Yeoman		d. Dinsmore Rosemost Opulent		
Dinsmore Milton Denese	2-7	305-2X	5542	270
s. Foremost Royal Milton		d. Dinsmore Mayroyal Denese		
Dinsmore Milton Mouzette	2-6	305-2X	5370	257
s. Foremost Royal Milton		d. Dinsmore Princess Muffett		
Dinsmore Conqueror La Vanne	2-7	305-2X	4553	237
s. Riegeldale Conqueror's Heir		d. Dinsmore Faymax Laverne		
Dinsmore Milton Darling	2-6	305-2X	5352	253
s. Foremost Royal Milton		d. Dinsmore Maxmost Dimple		
Dinsmore Mayroyal Monell	2-6	305-2X	5963	278
s. Foremost May Royalty		d. Dinsmore Conqueror Monell		
Dinsmore Jury Rose Maria	2-6	305-2X	6783	369
s. Dinsmore Juryman		d. Knightongale Rose Maria		
Dinsmore Noble Elnora	2-6	305-2X	4755	221
s. Quail Roost Noble Yeoman		d. Dinsmore Mayroyal Elnora		
Dinsmore Mayroyal Marion	2-6	305-2X	4393	207
s. Foremost May Royalty		d. Dinsmore Maxmost Marion		
Dinsmore Conqueror Dolly	2-5	305-2X	7604	338
s. Riegeldale Conqueror's Heir		d. Dinsmore Jury Dottie		
Dinsmore Actress Irma Jean	2-5	305-2X	5074	293
s. Fairlawn Actor's Emory		d. Dinsmore No Max Irma Jean		
Dinsmore Mayroyal Wilda	2-4	305-2X	4624	232
s. Foremost Mayroyalty		d. Dinsmore Rosemost Wilda		
Dinsmore Mayroyal Noblesse	2-4	305-2X	5032	241
s. Foremost May Royalty		d. Dinsmore Rosemost Nola		
Dinsmore Conqueror Floradella	2-2	305-2X	4667	291
s. Riegeldale Conqueror's Heir		d. Dinsmore Queen Flora		
Dinsmore Noble Candy	2-2	305-2X	7381	330
s. Quail Roost Noble Yeoman		d. Dinsmore Mayroyal Candy		
Dinsmore Milton Justinee	2-2	305-2X	5693	286
s. Foremost Royal Milton		d. Dinsmore Jury Justina		
Dinsmore Actress Topsy	2-2	288-2X	4945	239
s. Fairlawn Actor's Emory		d. Dinsmore Noble Topsy		
Dinsmore Albert Toso	1-10	354-3X	7865	358
s. Dinsmore Master Albert		d. Dinsmore Jury Tory		
Dinsmore Princess Pride	1-11	305-2X	4891	218
s. Cameron's Valor's Majesty		d. Majesty's Princess Pride		
Dinsmore Mayroyal Eleanor	2-6	365-3X	11519	528
s. Foremost May Royalty		d. Beaver Creek Madonna		

DONEGAN, C. E., DONEGAN DAIRY FARM, LARGO

Grapelawn L Judith	7-9	305-2X	7602	316
s. Bournedale Maxim Bright Light		d. Morningside's Jane Judith		
Meadow Views Rovers Gold	5-0	305-2X	6317	289
s. Hominy Hill Red Rover		d. Meadow View's Rose Cherry		
Bentons D N Pandora	3-11	305-2X	6853	334
s. McDonald Farms D. Nickey		d. Benton's Lady Pandora		

SCHMID, WALTER & SON, SARASOTA

Jacksons Radiant Ruth	10-11	305-2X	10759	451
s. Linwood's Jackson		d. Tarbell Farms Radiant Ruth		
T O Leaders My Desire	4-4	305-2X	8042	377
s. Woodacres Bright Leader		d. Maradea Corking Juno		

Lucius Betty	4-8	305-2X	8777	400
s. Tarbell Romulus Lucius		d. Ros-Royal's Betty		
Lucius Tulip Rose	4-8	305-2X	7567	310
s. Tarbell Romulus Lucius		d. Ros-Royal's Tulip Rose		
Matoaka Lucius Flower	2-10	305-2X	9304	381
s. Tarbell Romulus Lucius		d. Sequel's Flower		
Langcroft Royal Actress	3-5	305-2X	8056	331
s. Palotterie Royal Actor		d. Modeel's Princess Rose 2d		
Matoaka Lucius Little Nellie	3-11	305-2X	9197	400
s. Tarbell Romulus Lucius		d. Jackson's Little Nellie		
Matoaka Lucius Peerless Rose	3-1	305-2X	7800	361
s. Tarbell Romulus Lucius		d. Tarbell Farms Peerless Rosette		

IDAHO

CLANCY, RUSSELL, MERIDIAN

Canyoncrest Judy	3-9	305-2X	6327	307
s. Idacrest Keith		d. Canyoncrest Ruth		

HARDER, C. A. & SONS, FERN LANE GUERNSEY FARM, BUHL

Fern Lane Iola	7-6	266-2X	7597	341
s. Banker of Thousand Springs		d. Chick of Fern Lane		
Fern Lane Cleobelle	8-9	305-2X	8243	406
s. Freer Acres Beau		d. Cleobelle of Deep Creek		
Sun Idas Rileys Ranee	6-0	305-2X	7693	406
s. Sun Ida's Riley		d. Prestdale Monarch's Rilda		
Fern Lane Bessie	5-4	305-2X	7299	370
s. Western Glow Melba's Magic		d. Bertha of Deep Creek		
Fern Lane Flo	4-9	305-2X	6633	345
s. Western Glow Melba's Magic		d. Fern Lane Florence		
Fern Lane Eleanor	2-2	305-2X	8848	454
s. Western Glow Melba's Magic		d. Fern Lane Effie		
Fern Lane Cherie	2-1	305-2X	5923	308
s. Western Glow Melba's Magic		d. Chick of Fern Lane		
Fern Lane M Virtue	2-2	274-2X	4399	220
s. Western Glow Melba's Magic		d. Western Glow F Peaceful		
Fern Lane Anita	3-1	237-2X	4564	250
s. Dunwalke D. Fashion		d. Deep Creek Anna		

LASSEN, VERNON, STRATUM FARM, FILER

Stratum Aris Lady Lois	3-7	305-2X	7368	383
s. Diversified Bond Aristocrat		d. Gem View Little Lady		

MATTHIESEN, WALTER, MR. & MRS., DIVERSIFIED FARM, FILER

Diversified Bent	9-6	305-2X	9696	417
s. Chuckanut Philip		d. Betty of Freeglow		
Genevieves Douglas Grace	2-3	305-2X	6594	328
s. Fairlawn Hornet's Douglas		d. Diversified Bond Genevieve		

ILLINOIS

BAUER, ROBERT & SONS, LA MOILLE

Norgerts Bob Adele	5-3	305-2X	5535	340
s. Rosewood King's Pretoria's Bob		d. Wrenwood's Adele		
Dot Mar Victor Hazel	2-0	305-2X	5630	250
s. Locust Grove H. Victor		d. Dot-Mar Knight's Holly		

BUSBOOM, RAYMOND J., ERNRAY FARMS, GIFFORD

Rose Marie of Flame Alert	11-2	305-2X	9558	503
s. Kenfleur's Flame Alert		d. Ernray's Rose Marie		
Penelopes Mayfleurie	8-0	208-2X	5736	379
s. Prince from Penelope's Best		d. Violet's Mayfleurie		
Ernray Challenger Beauty Rose	5-8	305-2X	9176	496
s. Challenger of Mayfleurie		d. Rose Marie of Flame Alert		

COHRS, JOHN A., JR., CORVILLA GUERNSEY FARM, TISKILWA

Corvillas P Gloria	2-6	305-2X	7409	338
s. Innisfree Prince		d. Finchley Manor Drusilla		
Corvillas P Jessica	2-4	305-2X	10381	480
s. Innisfree Prince		d. Corvilla Cupid		

DICKINSON, PHIL S., MR. & MRS. & DICKERSON, E. L., RIVER BEND FARM, ELGIN

Wabeek L Sweetie	3-7	264-2X	5483	225
s. Caumsett Wabeek Lake		d. Wabeek's Frolic		
Denishawn Achievement Graceful	2-3	278-2X	5993	310
s. Peck's Achievement's Bad Boy		d. Rock Garden's Graceful		

ILLINOIS, UNIVERSITY OF, URBANA

Illini Roamers Betty	3-9	305-2X	7214	450
s. Hill Girt Roamer		d. St. James Duke's Valentine		

KINGSTON, DELBERT H., MARGENDELL FARM, CARY

Curtiss Candy Marie Sweetness	3-4	305-2X	9829	482
s. Curtiss Candy Marie's Curtiss		d. Curtiss Candy Sweetness		
Curtiss Candy Loyal Blossom	2-6	302-2X	7643	389
s. Curtiss Candy Loyal Curtiss		d. Curtiss Candy Orange Blossom		

McNAUGHT, GERTRUDE, ROLLING ACRES, ELGIN

Wey Acres Colonels Hedda	7-8	311-2X	9560	479
s. Flying Horse Colonel Levity		d. Wey Acres Levity Hedy		
Wey Acres Levity Kathryn	6-11	365-2X	11892	537
s. Coronation Levity Prince		d. Wey Acres Grandee's Kara		
Norgerts Bell Kathryn	3-6	305-2X	11098	525
s. Wey Acres Levity Bellringer		d. Wey Acres Levity Kathryn		
Norgerts Alexis Betty	2-1	305-2X	9589	397
s. Norgert's Alexis Scotsman		d. Norgert's Baron Betty		
Norgerts Royal Fairy	3-1	305-2X	10398	415
s. Foremost Quantity's Royal		d. Norgert's Pretoria's Fairy		
Norgerts Royal Kajilla	2-2	305-2X	10421	521
s. Foremost Quantity's Royal		d. Langmeadow Cajill		

MONTAVON, GEORGE J., NORVIEW FARM, WEST BROOKLYN

Q O Bonnie Kings Blossom	6-2	365-2X	12888	700
s. Q. O. Bonnie King		d. Sultan's Blossom of Norview		

MONTAVON, FRED, MONTAVON'S FARM, WEST BROOKLYN

Supremes Gem	2-1	305-2X	5592	305
s. Oak Hollow Starlight Supreme		d. Bonnie King's Audrey		

ODLUM, W. H., ROSEWOOD FARMS, ROSELLE

Lockshore Leda	9-8	305-2X	12418	621
s. Swanacres Nobleman		d. Lockshore Chamberlain's Lady		
Rosewood V Milkmaid	4-11	305-2X	10764	506
s. Langwater Valerian		d. Lockshore Moon's Locks		
Burton Lane Romulus Royal Fay	3-8	305-2X	11358	554
s. Coldspring's Romulus Royal		d. Burton Lane's Supreme Quinda		

OESTMANN, LOUIS M., ANALOU FARM, HINSDALE

Analou Farm Master Abbie	2-7	305-2X	8976	452
s. Curtiss Candy Master Curtiss		d. Aletta of Analou Farm		
Analou Farm Champion Dolly	2-4	305-2X	5079	277
s. Curtiss Candy Champion Curtiss		d. Daisy's Diana of Analou Farm		
Analou Farm Golden Mary	2-4	305-2X	6466	311
s. Curtiss Candy Golden Curtiss		d. Mollie Marie of Analou Farm		

PECK, LAUREL M., MISS., PECK'S FARM, GENEVA

McDonald Farms Heritage	13-6	365-2X	10456	498
s. McDonald Farms Supreme King		d. McDonald Farms Fadelia		
Pecks Kings Jedalla	6-3	365-2X	9867	487
s. McDonald Farms King Magician		d. Peck's Governor's Gaydahlia		
Pecks Kings Louella	3-8	289-2X	7268	333
s. McDonald Farms King Magician		d. Peck's Achievement's Gem		
Pecks Kings Maybelle	3-9	237-2X	6586	330
s. McDonald Farms King Magician		d. Peck's Coronation Bluebell		
Pecks James Molly	3-6	300-2X	6129	287
s. Peck's King's James		d. Peck's Achievement's Jollity		

PINEHURST FARM, INCORPORATED, ROCKFORD

Pinehurst Earls Alice	3-6	365-2X	8582	368
s. Llan Fair Count's Earl		d. St. Albans Glamour Alta		
Pinehurst Earls Jody	3-7	305-2X	6039	267
s. Llan Fair Count's Earl		d. Naughty Joan		
Pinehurst Dudes Jezebel	2-2	365-2X	6503	347
s. Coldspring's Noble's Dude		d. Beau Jade		
Pinehurst Earls Lola	2-3	305-2X	6889	315
s. Llan Fair Count's Earl		d. Eskdale Baron's Little Lulu		

JOHN PLAIN FARMS, INCORPORATED, CARY

Fashion Gardenias Rose	5-11	319-2X	9359	474
s. Curtiss Candy Heir's Fashion		d. Eastman Lois's Gardenia		
John Plains P H Royallass	3-3	305-2X	8502	401
s. Curtiss Candy P. Hector		d. Algonquin Royal Purple		
John Plains Butts Flower	2-5	320-2X	9473	454
s. Curtiss Candy Butterfinger		d. Sunnyacres' P. H. Flower		
Del Eden Lady	8-4	309-2X	9533	470
s. Western Glow Ferdinand		d. Sunbury Queen		

ROESCHLEY BROTHERS, ROES-MOR FARMS, FLANAGAN

Roes Mor Rose Annette	9-3	207-2X	5208	216
s. Kenfluer's Rose's Alert		d. Honegger's Beatrice Ann		

RYERSON, EDWARD L., BRUSHWOOD FARM, DEERFIELD

Maureen of Brushwood	2-1	305-2X	6723	324
s. Curtiss Candy Levity Chum		d. Levity Heir's Buttercup		

INDIANA

EBY, MERVIN & EVERETT, LOOKWELL FARMS, ELKHART

St Albans Actors Faith C	12-7	300-2X	7253	354
s. Wildwood Actor's August		d. St. Albans Count's Faith A.		
Lookwell Free Connie	2-10	365-2X	7686	394
s. Lookwell S. Freeman		d. Lookwell Spot's Countess		

FINK, HARVEY B. & VADA N., LA HAR VA FARM, ELKHART

La Har Va Glows Vilda	2-6	305-2X	7883	365
s. Western Glow C. F. Merryman		d. Lookwell L. Wilda		

GIERHART, LEROY & HOUSER, RICHARD L., MAPLE LAWN FARM, BRYANT

Maple Lawn Levity Pansy	2-0	305-2X	8082	393
s. Curtiss Candy Butterfinger		d. Curtiss Candy Mocking Bird		
Maple Lawn Nobles Nell	1-11	298-2X	6537	340
s. Curtiss Candy Noble Curtiss		d. Maple Lawn Sara		

GUARD, WILLIAM B., MAPLE HILL FARM, LAWRENCEBURG

Maple Hill Royal Queen	7-0	271-2X	8422	407
s. Maple Hill Royal Lee		d. Pasture Belt Queann		
Maple Hill Royal Leora	6-10	305-2X	9755	440
s. Maple Hill Royal Lee		d. Nora of Nakist Farm		
Maple Hill Faithfull Helen	7-0	263-2X	8640	416
s. Marhawk Pretor's Faithfull		d. Linda of De La Croix Farm		
Maple Hill B Judy	6-4	181-2X	5339	222
s. Big Springs Bryan		d. Maple Hill Faithfull June		
Maple Hill Faithfull Ann	6-1	248-2X	7003	315
s. Marhawk Pretor's Faithfull		d. Pasture Belt Queann		
Maple Hill F Jane	6-3	205-2X	5926	282
s. Marhawk Pretor's Faithfull		d. Joan of Nakist Farm		
Pine Hill Annette	3-2	305-2X	6830	310
s. Wethersfield Royal Bellarion		d. Pine Hill Marguerite Ann		
Maple Hill B Lulabelle	2-1	290-2X	6189	255
s. Big Springs Bryan		d. Maple Hill Royal Leora		

HASELBY, DALE & SONS, MAPLEWAY FARM, ROYAL CENTER

Kerr Hill F Zola	2-3	302-2X	7690	406
s. Normandy Forecaster		d. Wolfcreek Jola		
Mapleway Princes Maggie	2-1	305-2X	6835	350
s. Brutusdale Hope's Prince Glory		d. Ken Jo Dale Glory's Madge		
Mapleway Princes Marietta	2-0	305-2X	8252	380
s. Brutusdale Hope's Prince Glory		d. Yellow Creek King's Maryanna		

HINSHAW, CLYDE E., FOUNTAINE FARM, FOUNTAIN CITY

Fountaine Lovely Loretta	8-4	365-2X	10138	503
s. Pine Manor Linnet		d. Jean's Joan of Hoovens F.		
Fountaine Handy Harriet	6-10	305-2X	7274	369
s. Franchester Handy Leader		d. Fountaine Camilla		

HOUSER, HAROLD & SONS, KERR HILL FARMS, MOORELAND

Kerr Hill K Sylvia	5-9	289-2X	7485	364
s. Quaite's Haven King Kris		d. Kerr Hill Connie		

LOVELESS, ARTHUR R. & SON, WAWASEE GUERNSEY FARM, CROMWELL

Wawasee Claras Doris	6-8	305-2X	9378	484
s. Sterlingold Gallant Don		d. Wawasee Clara		

THOMAS, ROBERT W., THOMAS FARM, FRANKFORT

Kings Herma Jane	6-3	305-2X	7854	333
s. McDonald Farms Steadfast King		d. Maxim's Herma		
Thomas Farm Butterfinger Pam	2-0	305-2X	7061	326
s. Curtiss Candy Butterfinger		d. Thomas Farm B. Polly		

WEAVER, VIRGIL C., VILLA CREST FARM, GOSHEN

Villa Crest Kings Lotus	3-7	305-2X	9284	519
s. Lake Louise King of Villa Crest		d. Villa Crest H. Lona		

WENGER, RUSSELL J., VALLEY SET FARM, GOSHEN

Adohr Monitor Fantasia	4-9	279-2X	10805	530
s. Adohr Peter Pan Monitor		d. Adohr Fantastic		
Glenwoods Dapper Yankee Girl	2-5	335-2X	9902	419
s. Curtiss Candy Dapper Curtiss		d. Clara's Yankee Girl		
Valley Sets B Dolly	2-1	319-2X	7448	375
s. Valley Set's Butterfinger		d. Valley Set Golden Marie		

YODER, FREEMAN & HOBART, REDOY VISTA FARM, LIGONIER

Redoy Vista Lottie	3-7	305-2X	7689	373
s. Redoy Vista Templar		d. Redoy Vista Lute's Lilac		

YOUNG, BION, DUTCH MILL FARM, PLEASANT LAKE

Dutch Mills V Jingles	4-6	305-2X	10393	557

s. Dutch Mill's H. Valiant — d. Dutch Mill's Jackie
Dutch Mills K Clementine 2-9 305-2X 7930 416
s. Klondike Klimax — d. Dutch Mill's Cleo
Dutch Mills Babs 2-7 305-2X 9486 483
s. Clermont Dicta's King — d. Dutch Mill's Hoosier Babe
Dutch Mills Veep Millie 2-4 305-2X 8520 435
s. Dutch Mill's Noble Veep — d. Dutch Mill's Hoosier Minnie

IOWA

BENTLEY, O. R. & SON, SUNESLOPE FARM, AMES
Suneslopes Gene Elena 6-6 305-2X 9392 413
s. Gene of Rose Hill — d. Eliza of Suneslope
Suneslopes Charming Elite 5-9 292-2X 7760 393
s. Charm of Rose Hill — d. Seneslope's A. P. Elizabeth
Suneslopes Charming Elegant 5-6 342-2X 7777 368
s. Charm of Rose Hill — d. Suneslope's Charming Elegance
Suneslopes En Buttercup 2-5 305-2X 9529 519
s. Ideal's Ensign — d. Suneslope's Charming Bloom
Suneslopes W J Elma 2-4 305-2X 7154 391
s. Blakeford Wenda's Jim — d. Suneslope's A. P. Elva
Suneslopes W J Ethel 2-4 305-2X 10069 575
s. Blakeford Wenda's Jim — d. Suneslope's Charming Elite
BOE, R. H., BOE RIDGE FARM, CALMAR
Rose of Stapleton Farm 10-9 252-2X 6745 306
s. Fox's Alert of Waukesha — d. Bunny's Violet
Nadine Florence 6-9 305-2X 8768 455
s. Mound City Lonnie — d. Mary Ann Nadine
Boe Ridge Donnas Princess 1-11 305-2X 7907 361
s. Mac's Prince Charming — d. Donna Erla
DENGLER, WALTER A., JR., WALLAINE FARM, DAVENPORT
Wallaine Farm Donna 5-7 305-2X 10235 492
s. Curtiss Candy Baron — d. Nanette's Donnie
Wallaine Farm Rosie 4-3 305-2X 10792 482
s. Curtiss Candy Baron — d. Rowena's Roselin
Wallaine Farm Rose Ann 3-7 353-2X 13988 660
s. Cesor King's Ultra — d. Wallaine Farm Rose Marie
Wallaine Farm Betsy 2-4 217-2X 4578 227
s. Viking M. of Prestdale — d. Wallaine Farm Betty
DICKMAN, GEORGE & HENRY, GARNAVILLO GUERNSEY FARM, GARNAVILLO
Garnavillo Queen Ann 3-4 305-2X 6773 366
s. Wey Acres Colonel's Superior — d. Suneslope's Gene Queenie
Garnavillo Inez 2-0 305-2X 9082 343
s. Elmwood Superior Prince — d. Garnavillo Isabelle
FIKE, HOMER S., OLD FARMSTEAD, WATERLOO
Old Farmstead Blenda 3-8 305-2X 6883 365
s. McDonald Farms High Lad — d. Old Farmstead Bonnie's Lass
Old Farmstead Mistress 3-6 305-2X 7935 397
s. McDonald Farms High Lad — d. Old Farmstead Peggy
FITZPATRICK, LEO H. & JOSEPH, GREEN VALLEY GUERNSEY FARM, DUBUQUE
Green Valleys Babs 6-7 347-2X 9325 498
s. Elmwood Star's Granger — d. Green Valley's Barbara
Green Valleys Bella 3-5 365-2X 11511 604
s. Elmwood Senator — d. Green Valley's Barbara
Green Valleys Zora 3-2 332-2X 9869 548
s. Elmwood Senator — d. Green Valley's Zorine
FORT DODGE CREAMERY COMPANY, ROSEDALE FARM, FORT DODGE
Rosedale Seven Up 8-5 305-2X 8953 361
s. Iowa Hi-Acres Gardenius — d. Rosedale Phillippina
Rosedale Kings Elaine 7-0 286-2X 7288 433
s. McDonald Farms King Marvin — d. Rosedale Ealine Mae
HAMILTON, JOHN T., II, LAKESIDE FARMS, MARION
Parmella of Lakeside 5-3 299-2X 9070 405
s. Hill Girt Cheery Chevalier — d. Archer's Jill of Lakeside
Lakeside P Darling 2-2 305-2X 5953 309
s. Hunthill Coronation Prince — d. Parmella of Lakeside
HITZ, ALVIN W. & SON, ROSEBUD FARM, POLK CITY
Rosebud Farm Gloria 5-1 305-2X 11048 447
s. Rosebud Farm Citation — d. Rosebud Farm's Coquette
Rosebud Farm Flora 4-4 305-2X 11433 500
s. Rosebud Farm Ranger — d. Rosebud Farm Folly
KNIGHT, C. L. & SONS, PINE VIEW, SPRINGVILLE
Pine View Joke 3-2 267-2X 6363 325
s. Ideal's Nina's King — d. Pine View Joan
LAGE, ROBERT H., STEDE WELL FARM, DAVENPORT
Stede Wells Melissa 3-0 281-2X 7531 374
s. Stede Well's Levity Bruce — d. Stede Well's Tuleen
MAHR, MARVIN L. & SONS, WYNOLA GUERNSEY FARM, INDIANOLA
Wynola Lilybelle 9-10 305-2X 6477 378
s. Boulder Bridge Confidence — d. Wynola Linneta
Wynola Lorelei 8-4 305-2X 8750 405
s. Boulder Bridge Yankee — d. Wynola Lorinda
Wynola D Victoria 3-10 305-2X 9731 526
s. Boulder Bridge Destiny — d. Wynola Venus
Wynola Lustre 3-0 305-2X 5508 309
s. Wynola Matchmaker — d. Wynola Lilybelle
Wynola Ruth Ann 1-6 305-2X 6017 294
s. Wynola Masterpiece — d. Wynola Radiance
MULLENIX, J. W. & SON, CEDAR CREST FARM, WOODBINE
Walnut Tree Charleys Edna 4-7 305-2X 7628 408
s. Walnut Tree Charley — d. Walnut Tree Majesty Elisabeth
Cedar Crest Lads Anita 4-6 291-2X 9686 525
s. Meadow Lodge Best Lad — d. Cedar Crest Chief's Quoquette
Cedar Crests Lads Adelle 3-9 305-2X 9905 498
s. Meadow Lodge Best Lad — d. Cedar Crest's Chief's Patricia
Cleo of Hazel Dell 4-1 305-2X 8423 364
s. Meadow Lodge Best Lad — d. Dolly of Okoboji
Cedar Crest Lads Donna 2-6 305-2X 9097 547
s. Meadow Lodge Best Lad — d. Cedar Crest Chief's Quoquette
Cedar Crest Princes Della 2-1 305-2X 7863 469
s. Skyline Le Prince — d. Cedar Crest Lad's Ada
SAWIN, H. W. & SON, PRAIRIE LODGE, NORTHWOOD
Prairie Lodge L Dairy Queen 3-7 305-2X 6696 293
s. Prairie Lodge Lucero — d. Prairie Lodge Nan
SOLDIER CREEK FARM, DOLLIVER
Butterfields Connie 6-9 305-2X 7271 439
s. Boulder Bridge Prediction — d. Butterfield's Cinderella
Soldier Creek Elaine 2-1 305-2X 7899 464
s. Suneslope's Buzz Boulder — d. Butterfield's Connie
WOODRUFF, LEROY, WOODRUFF'S GUERNSEY FARM, INDIANOLA
Primrose of Woodruff Farm 3-10 305-2X 6534 367
s. Lakewood Keystone — d. Gerie's Lady Grace
Beautena of Woodruff Farm 3-1 305-2X 8770 433
s. Lakewood Keystone — d. Repelmar Fairfax Lavender

KANSAS

BATDORF, RALPH, MR. & MRS., BATDORF'S GUERNSEY FARM, WELLSVILLE
Batdorfs Delfia K 4-3 305-2X 6760 339
s. Cooper's Kandy — d. Batdorf's Blondie
Batdorfs Betty Final 2-10 305-2X 6086 315
s. Cooper's Kandy — d. Batdorf's Betty
Batdorfs Holly 3-1 305-2X 6778 362
s. Cooper's Kandy — d. Batdorf's Helda
Batdorfs Laurene 3-6 305-2X 6089 358
s. Cooper's Kandy — d. Batdorf's Hattie
BOEHLE, W. O. & SON, BOEHLE'S GUERNSEY FARM, LAWRENCE
Boehles Queens Betty 10-11 365-2X 12797 755
s. Quail Roost King Beau's Maxim — d. Boehle's Pansy of Lawrence 2d
Boehles Queens Fancy 5-0 284-2X 5695 335
s. Quail Roost King Beau's Maxim — d. Boehle's Damsel's Dimples
Boehles Princes Shirley Mae 4-7 305-2X 6318 403
s. Quail Roost Lucky Prince — d. Boehle's Queen's Donna
ECKMAN, ALBERT W., MR. & MRS., ECKMAN'S GUERNSEY FARM, BALDWIN
Eckmans Pennys Pan 4-5 283-2X 5131 259
s. Farview Imperial Heritage — d. Eckman's Uno's H. Penny
JOHNSON, HOWARD H., VALKOMNA GUERNSEY FARM, OTTAWA
Valkomna Lucille 2-6 305-2X 8340 423
s. Betty's Sir Galahad — d. Valkomna B. Carlene
Valkomna Desire 2-3 297-2X 6898 336
s. Valkomna Danny Boy — d. Valkomna Kallie
Valkomna Dotty 2-2 281-2X 5590 325
s. Valkomna Danny Boy — d. Valkomna Nona
KISSINGER, HOWARD A., SPRINGDALE GUERNSEY FARM, OTTAWA
Springdale Model Glimmer 5-5 248-2X 4999 290
s. Meadow Lodge Climax's Model — d. Springdale Gloria Jean
Springdale Model Babette 3-3 365-2X 8829 527
s. Meadow Lodge Climax's Model — d. Springdale Blond Baby
Springdale Model Glamour 3-3 305-2X 5399 305
s. Meadow Lodge Climax's Model — d. Springdale Gloria Jean
LAMBERT, PERRY H. & DICKERSON, MAX, SUNRISE FARM, HIAWATHA
Sunrise Amelias Celia 9-8 305-2X 8248 457
s. Meadow Lodge Max's Lad — d. Mar-Max Amelia
Sunrise Lassies K Lila 7-5 284-2X 5996 275
s. Meadow Lodge Double King — d. Rock Creek Lassie
Sunrise Pandys A Pearl 2-7 288-2X 6033 338
s. Ransom April's Administrator — d. Sunrise Perky's P. Pandy
Sunrise Sheilas A Sally 2-6 305-2X 6790 320
s. Ransom April's Administrator — d. Sunrise Sara's P. Sheila
RANSOM, W. G., JR. & W. G., ESTATE, RANSOM FARM, WILLIAMSBURG,
Ransom Ladys Lotus 11-7 288-2X 5295 286
s. St. James Champion Bobby — d. Ransom Lorena's Lady
Ransom Adeles Augusta 8-0 263-2X 6625 356
s. St. James Champion Bobby — d. Ransom Alma's Adele
Ransom Pattys Poppy 6-2 270-2X 6460 359
s. McDonald Farms Pre Notable — d. Ransom Patricia's Patty
Ransom Lenas Leanna 5-9 265-2X 7016 372
s. McDonald Farms Pre Notable — d. Ransom Lotus' Lena
Ransom Anolsas Anoka 6-5 305-2X 8914 533
s. McDonald Farms Pre Notable — d. Ransom Astor's Anolsa
Ransom Fantails Anna 5-6 272-2X 6068 352
s. McDonald Farms Pre Notable — d. Ransom Fidget's Fantail
Ransom Anitas Aris 5-2 277-2X 7144 381
s. McDonald Farms Pre Notable — d. Ransom Alma's Anita
Ransom Leannas Lenabelle 3-1 286-2X 4730 279
s. Ransom April's Agent — d. Ransom Lena's Leanna
Ransom Gladiolas Galena 2-11 280-2X 5085 261
s. Ransom April's Agent — d. Ransom Glenna's Gladiola
RAYMOND, CLARENCE, CEDAR MANOR FARM, FREDONIA
Cedar Manor Moonlight 3-2 289-2X 5341 281
s. Ideal's Pearl King — d. White Lick's Rosetta
TROYER, M. M., TROYER GUERNSEY FARM, CONWAY
Kalmas Challenger Pansey 4-0 305-2X 7449 386
s. Skyline Challenger's Reliance — d. Violet's Kalma
UNRUH, OLIVER R., HILLSBORO
Cedar Springs Pearliance 3-11 305-2X 8944 440
s. Skyline Challenger's Reliance — d. Cedar Springs' Pearl
Cedar Springs Lela Lucy 2-10 305-2X 6940 376
s. Quail Roost Lucky Prince — d. Cedar Springs' Lela
Cedar Springs Dixie 2-10 305-2X 6396 321
s. Quail Roost Lucky Prince — d. Cedar Springs' Dolly
Cedar Springs Pearl Princess 2-0 305-2X 6661 314
s. Meadow Lodge Climax's Model — d. Cedar Springs' Pearl
Cedar Springs Betsys Eliane 2-0 294-2X 7031 356
s. Meadow Lodge Climax's Select — d. Cedar Springs' Rena Betsy

MAINE

COLE, ROBERT W., COLE FARM DAIRY, BIDDEFORD
Cole Farm Majestys Rose 3-7 305-2X 8319 432
s. Wethersfield Majesty — d. Great Elm Phil's Rosalie
GARDINER, R. H., OAKLANDS FARM, GARDINER
Oaklands Daffodil 6-3 301-2X 9800 491
s. Thirlstane Baron — d. Oaklands Animator's Juliet
Oaklands Lous Olive 3-6 305-2X 9749 484
s. Great Elm Phil's Lonnie — d. Oaklands Eloise
Oaklands Dragonfly 3-2 305-2X 7238 375
s. Great Elm Phil's Lonnie — d. Oaklands Golden Honeybee
Oaklands Ivy 2-1 296-2X 8084 407
s. Oaklands General Ike — d. Bain Ridge Mistletoe
GREENLAW, VERA, GREENLAW FARM, BELFAST
Greenlaw Farm Princess Eula 7-3 365-2X 12612 640
s. Florham Prince of The East — d. Greenlaw Farm Countess Rose

Greenlaw Farm Eulissa 6-5 305-2X 9561 555
s. Florham Prince of The East d. Greenlaw Farm Countess Rose
Greenlaw Farm Vedora 2-5 305-2X 8867 453
s. Sterlingold Prince Victor d. Greenlaw Farm Princess Edora
MAINE, UNIVERSITY OF, ORONO
U M Beatrice Orono 2-4 305-2X 7940 358
s. Wolfpen Orono d. U. M. Byema Ajax
WALKER, CLIFTON N., HOMEFIELDS, WISCASSET
Homefields A Majestys Jane 5-9 305-2X 10854 559
s. Wethersfield Majesty d. Homefields SB Molly Jane

MARYLAND

BACCHUS, T. W., JR., WHITE HALL FARM, ELKTON
Guershaw Pre J Fair Lilly 2-4 291-2X 5960 294
s. McDonald Farms Japhet d. Guershaw Valor's Fair Lady
BAILEY, ALBERT J., LOST COIN FARMS, HEBRON
Lost Coins Lorissas Aletha 8-4 305-2X 6304 306
s. Churn Creek's Honor Merrymaker d. Lorissa of Pri-Acqua
Lost Coins Kings Elk 5-8 303-2X 6886 351
s. Courageous King d. Langvalley Meadow Moss
Lost Coin C P Fillie 3-2 305-2X 7579 366
s. Mt. Ephraim Coronation Prince d. Brush Neck Lily
Lost Coins C P Double Rose 3-1 305-2X 7292 369
s. Mt. Ephraim Coronation Prince d. Coronet's Rosabel
Lost Coins C P Felicia 3-1 299-2X 8297 413
s. Mt. Ephraim Coronation Prince d. Lorissa of Pri-Acqua
BALDERSTON LLOYD, III, COLORA FARM, COLORA
Robs Vira 7-1 305-2X 13030 622
s. Stately Rob d. Lucky Merry Vira
Robs Venture 4-11 305-2X 6152 356
s. Stately Rob d. Knight's Vira
Knights Coe Luck 4-0 305-2X 8200 455
s. R. F.'s Highlander's Knight d. Coe's Luck
Knights Lucky Sue 2-10 305-2X 7497 411
s. R. F.'s Highlander's Knight d. Colora Lucky Sue
Knights Lucky Pansy 2-6 305-2X 8840 425
s. R. F.'s Highlander's Knight d. Lucky Royal Pansy
Star Sabras Ann 2-4 305-2X 9067 484
s. Antietam Knight d. Star Sabra
BARTON, CHARLES E. & SON, SPRING BROOK FARM, QUEEN ANNE
Kennersley Madge 5-3 305-2X 11342 545
s. Erinton Patrick d. Kennersley's Madeline
Ladys Ethel of Spring Brook 4-7 305-2X 11754 533
s. Langhurst Masterpiece d. Spring Brook Lady
Beachvale Louise 2-5 305-2X 7591 437
s. McDonald Farms Inheritor d. Beachvale Interest
BLAKEFORD FARMS, INCORPORATED, QUEENSTOWN
Blakeford Flossie 6-3 305-2X 6202 331
s. Blakeford Formidable d. Blakeford Favorite
Osborne Hill C Princess 5-5 305-2X 9485 468
s. Blakeford Coronel d. Douglaston Clifford's Darling
Blakeford Lucia 5-4 297-2X 6468 298
s. Blakeford Transformer d. Blakeford Lydia
Blakeford Belinda 4-8 305-2X 8429 381
s. Blakeford Lord Jim d. Blakeford Beverly
Blakeford Frederica 4-8 296-2X 8563 445
s. Blakeford Transmitter d. Blakeford Freesia
Blakeford Prue 2-8 305-2X 7671 439
s. Blakeford Formidable d. Blakeford Pruella
Blakeford Lorie 2-3 305-2X 5390 281
s. Blakeford Formidable d. Blakeford Loreta
Blakeford Flirtacious 2-2 232-2X 4700 241
s. Blakeford Lord Fauntleroy d. Blakeford Flossie
BROWN, FRANK D., JR., MOUNT ARARAT FARMS, PORT DEPOSIT
Mt Ararat Rose Natasha 2-5 305-2X 8661 407
s. Foremost J. C.'s Royal d. Mt. Ararat Queen Icasia
Mt Ararat Highland Nell 2-1 305-2X 8481 391
s. Mt. Ararat King James d. Mt. Ararat Nordic Jinx
BURLING, EDWARD, JR., RICH NECK MANOR FARM, CLAIBORNE
Caumsett Eastern Joyful 9-0 305-2X 8010 336
s. Caumsett High Strung d. Caumsett Royal Mirth
Rich Neck A Marvella 2-4 305-2X 9727 399
s. Fairlawn Actor's Acme d. Delwake Gov. Marvil
CARROLL, P. A., DOUGHEREGAN MANOR, ELLICOTT CITY
Manor Hebe 4-11 287-2X 9781 417
s. Coldspring's Noble's Hermes d. Manor Vienna
Manor Inimitable 4-8 283-2X 8291 423
s. McDonald Farms Inheritor d. Manor Constance
Manor Increase 4-3 284-2X 6955 328
s. McDonald Farms Inheritor d. Manor Virtue
Manor Irma 3-7 305-2X 8200 483
s. McDonald Farms Inheritor d. Manor Concordia
Manor Just Taline 1-11 275-2X 5229 255
s. McDonald Farms Justifcation d. Manor Taline
CECIL, H. M. & J. M., LANGHURST FARM, SUDLERSVILLE
Pioneer Point Etta 7-7 305-2X 6908 350
s. Actor of Pioneer Point d. Nonette of Green Acres
Fords Landing Lou 5-4 317-2X 7094 392
s. Mt. Ararat Royal Foresight d. Ford's Landing Sally Lou
Langwood Kings Alma 2-3 355-2X 6528 353
s. Ideal's Charm King d. Broadland Alice May
CLOVERLAND FARMS DAIRY, INCORPORATED, PHOENIX
Foxburgs Knights Lilac 10-3 305-2X 13012 549
s. Pine Manor King's Knight d. Foxburg's Cheer's Lillian
Coronation Aurellia 7-6 305-2X 12027 607
s. Coronation Melba's Majestic d. Coronation Amatis
Cloverland Farms L Annetta 6-9 305-2X 8250 331
s. Coronation Leader d. Foxburg's Knight's Princetta
Cloverland Baddie 5-11 266-2X 8810 419
s. Cloverland Steadfast d. Cloverland Faithful Lady
Cloverland Buttergirl 5-9 305-2X 8027 376
s. McDonald Farms Granby Improver d. Channel Point Nobleman's Bea
Foxburgs Imperials Minuet 5-10 305-2X 8255 394
s. Coldspring's B. R. Imperial d. Foxburg's Knight's Madame
Cloverland Farms I Bettina 5-11 305-2X 12363 601
s. McDonald Farms Granby Improver d. Ben Tulloch Freda
Cloverland I Sunshine 4-4 305-2X 12272 707
s. McDonald Farms Granby Improver d. Strathbran Buttercup
Cloverland V Buttercup 3-8 266-2X 7338 321
s. Wilgorlan Farms Valor d. Cloverland Buttergirl
Cloverland S Amie 3-5 305-2X 9136 425
s. Cloverland Steadfast d. Cloverland Farms K. Amanda
Cloverland V Chum 3-4 301-2X 7879 428
s. Wilgorlan Farms Valor d. Foxburg's Imperial's Chummy
Cloverland S Hellie 3-4 305-2X 9083 507
s. Cloverland Steadfast d. Cloverland L. Helen
Cloverland S Lily 3-4 292-2X 8376 457
s. Cloverland Steadfast d. Foxburg's Knight's Lily
Cloverland V Alta 2-4 305-2X 5758 338
s. Wilgorlan Farms Valor d. Cloverland Farms L. Arlene
Cloverland M Annett 2-1 305-2X 8344 395
s. Cloverland L. Monarch d. Cloverland Farms L. Annetta
Cloverland M Berta 1-9 305-2X 5025 249
s. Cloverland L. Monarch d. Cloverland F. Bee
COHEY, ALLEN H., CHESTERTOWN
Golden Leafs Clara 7-1 305-2X 9695 480
s. Erinton Loyal Prince d. Boxwood Clara
C Fs Titans Roulette 5-4 305-2X 9862 451
s. Thornbeck Foam's Titan d. D. F.'s Roulette
Almar Kathleen 2-6 353-2X 9736 514
s. Blakeford Alert d. Namreg Freida's Fanchon
Almar Cecilia 1-11 305-2X 6605 315
s. Green Acres Coronet d. Almar Wanda
COPPAGE, BENJ L., MIDDLE ACRES FARM, SUDLERSVILLE
Lazy River Laurie 6-7 305-2X 8297 396
s. Franchester Levity Ace d. Fairlawn Performer's Laurie
Twin Meadows R Honor 3-7 305-2X 6904 317
s. Coldspring's Noble's Raider d. Twin Meadows P. Dimple
Middle Acres Aces Eileen 2-6 305-2X 6963 344
s. Hill Girt Legacy's Ace d. Maxie's Bachelor's Eileen
DOWNEY, FRED C., WOODSIDE HALL FARMS, WILLIAMSPORT
Woodside Hall C Songster 3-9 295-2X 7769 385
s. Coldspring's Noble's Cardinal d. Woodside Hall Romeo's Noel
Woodside Hall Ulika 2-6 305-2X 8037 398
s. McDonald Farms Jeweler d. Woodside Hall Lady Lottie
Woodside Hall Le Urbane 2-6 305-2X 7964 362
s. McDonald Farms Le Raider d. Woodside Hall Romeo's Noel
Woodside Hall Le Unique 2-5 305-2X 8838 460
s. McDonald Farms Le Raider d. Woodside Hall Knollton Imp
ENGLAND, CHARLES P., GUERNLAND FARM, RISING SUN
Guernland Levity Peach 4-2 305-2X 8827 437
s. Curtiss Candy Levity Colonel d. Proson's Poinsetta
Guernland S Annabelle 3-3 305-2X 8212 385
s. Hope's Son d. Guernland B. Amy
Guernland Pansy Nora 3-3 305-2X 6951 389
s. Curtiss Candy Levity Curtiss d. Guernland Nora
Guernland Innocence 2-7 305-2X 7081 398
s. Curtiss Candy Loyal Curtiss d. Guernland G. Isabelle
Guernland Candy Ann 2-5 305-2X 8210 342
s. Curtiss Candy Levity Chum d. Proson's Anna
Osborne Hill Ellens Petal 2-5 305-2X 5629 297
s. Hominy Hill Pathfinder d. Coldspring's B. R. Ellen
ENGLAND, EUGENE E., NORTH EAST
Prosons Melody 10-4 305-2X 11060 589
s. Proson d. Royal's Hope
Counts Progress Angel 5-8 305-2X 8426 388
s. Count's Progress d. Cavalier King's Alice
Counts Linda Jean 4-8 305-2X 7188 405
s. Count's Progress d. Bright Lad's Linda
Counts Progress Pauline 3-9 305-2X 7682 384
s. Count's Progress d. Hope's Son's Patsy
Butterfingers Mildred 3-4 305-2X 8920 467
s. Curtiss Candy Butterfinger d. Proson's Melody
Hopes Sons Betty 2-9 305-2X 7890 427
s. Hope's Son d. Bright Lad's Princess
Hopes Sons Bunny 2-6 305-2X 6098 328
s. Hope's Son d. Bright Lad's Beauty
Models Darling 2-5 305-2X 8054 360
s. Curtiss Candy Model Curtiss d. Hope's Son's Dream
Hopes Sons Lucille 2-4 305-2X 6798 389
s. Hope's Son d. Bright Lad's Lucinda
Hopes Sons Marlene 2-4 305-2X 6562 422
s. Hope's Son d. Proson's Melody
EVERETT, EARLE J. & SONS, DOGWOOD FARM, CHURCH HILL
Slaughtertons Flickas Flo 2-10 305-2X 7795 384
s. Ideal's Charm King d. Slaughterton's Flicka
Dogwood Luckys Ann 2-6 305-2X 7669 356
s. Lazy River Aces Lucky d. Dogwood Countryman's Ann
HULL, JOHN H., "HULLSIDE", WESTMINSTER
Hullside Future Hilda 7-8 305-2X 10532 453
s. Mt. Ararat Royal Future d. Churn Creek's Royal Hilma
Hullside Future Rosalee 6-9 305-2X 9125 455
s. Mt. Ararat Royal Future d. Guardian's Princess Rose Bud
JOHNSON, MARY S., CEDARTOWN FARM, SNOW HILL
Cedartown F Becky 7-4 267-2X 4720 219
s. Moughon Double Faithful d. Becky of Cedartown Farm
Cedartown F Carol 6-4 221-2X 3520 182
s. Moughon Double Faithful d. Cora of Cedartown Farm
Cedartown Challengers Faith 4-5 296-2X 6372 308
s. Mt. Ephraim's Challenger d. Cedartown Charm's Faith
Cedartown Challengers F Cora 3-5 220-2X 1776 87
s. Mt. Ephraim's Challenger d. Cedartown F. Cora
Cedartown Challengers Belle 2-5 305-2X 4713 229
s. Mt. Ephraim's Challenger d. Cedartown Valiant's Betty
JONES, OLIVER C., MELFIELD FARM, CENTREVILLE
Melfield Pattala 9-8 305-2X 10752 496
s. Broadland Masterpiece d. Erinton Pattala
Melfield Rose Marie 7-0 302-2X 8368 411
s. Broadland Masterpiece d. Erinton Rosabelle
Melfield Sappho 6-1 280-2X 9634 466
s. Erinton Patrick d. Melfield Sapphire
MESSIX, W. BERNARD & WILLIAM B., JR., HOPESTEAD FARM, QUEEN ANNE
Messixs Rexs Adrienne 3-6 277-2X 8847 450
s. Blakeford Lady's Rex d. Messix's Orphan Annie
Messixs Notables Denise 2-3 243-2X 5391 242

s. Ideal's Notable — d. Messix's Doris
PLANSOEN, LOUIS M., MULBERRY HILL FARM, EASTON
Quail Roost Lady Mae 5-5 365-2X 10752 553
s. Quail Roost Master Max — d. Quail Roost NoMax May
Mulberry Hill Pearlette 4-8 365-2X 13021 566
s. Ideal's Eminent — d. Ideal's Beacon's Pearlette
Mulberry Hill Mar Manoa 4-7 363-2X 10564 601
s. Bournedale Prince Marty — d. Warrior's Manoa of Fairview
Mulberry Hill Comets Star 4-5 365-2X 9635 492
s. Mulberry Hill's Mona's Comet — d. Mulberry Hill Pr. Star
Mulberry Hill Mar Sophie 4-4 365-2X 12297 624
s. Bournedale Prince Marty — d. Ideal's Laddie's Sophie
Mulberry Hill Golda Pl 4-5 365-2X 11133 525
s. Ideal's Planet — d. Mt. Pleasant Golda
Mulberry Hill Heroine 3-10 365-2X 14184 691
s. Mulberry Hill Gold Planet — d. Mulberry Hill Mar Heroine
SCHNEBLY, SETH K., CROWN STONE FARM, CLEAR SPRING
Woodside Hall Ideal Nola 8-3 305-2X 7576 379
s. Langwater Idol — d. Woodside Hall Princess Leah
Crown Stone Romeos Esther 4-6 305-2X 7967 428
s. Coldspring's B. R. Romeo — d. Crown Stone Constant's Bunny
Crown Stone Hermes Flute 2-8 305-2X 7976 325
s. Coldspring's Noble's Hermes — d. Crown Stone Delight
Crown Stone Hermes Floy 288 289-2X 5510 243
s. Coldspring's Noble's Hermes — d. Woodacres Hall Lady Kalo
SHELTON, WILLIAM A., PUDDINGTON FARMS, CALVERT
Puddington Farms Ann 12-11 226-3X 7438 341
s. Liseter Bella's Hardfast — d. King's Daphne
Pebble Hill Princess Cleo 6-5 305-3X 7536 368
s. Normandy Levity Prince — d. Pebble Hill Hero's Cleopatra
Puddington Rosette 6-3 326-3X 7642 405
s. Mt. Ararat Colonel — d. Red Rose of Wycomia
Puddington Sugar 4-7 305-3X 7023 384
s. McDonald Farms Inheritor — d. Puddington Colonel's Sweet
Puddington Royal McDess 4-3 312-3X 8874 423
s. Liseter Royalist — d. McDonald Farms Dess Katura
Puddington Jewelers Gina 3-10 303-3X 7455 363
s. McDonald Farms Jeweler — d. Puddington Royal Gina
Puddington Royal Penan 2-10 365-3X 7436 397
s. Antietam Royal Pete — d. Puddington Royal Nan
Puddington Royal Rosa 2-10 365-3X 8298 357
s. Liseter Royalist — d. Red Rose of Wycomia
SMITH, GERARD C., RATCLIFFE MANOR FARMS, EASTON
Ratcliffe Manor Royal Dinah 9-9 249-2X 8920 413
s. Spencer's Landing Caesar — d. Delhaven Ethel Royal
Ratcliffe Manor Sheba 6-5 270-2X 8101 367
s. Spencer's Landing Caesar — d. Ratcliffe Manor Sheila
Ratcliffe Manor Star 6-5 281-2X 7453 380
s. Spencer's Landing Caesar — d. Ratcliffe Manor Stella
Ratcliffe Manor Binny 5-2 266-2X 10454 469
s. Franchester Best Ace — d. Ratcliffe Manor Connie
Ratcliffe Manor Thora 3-1 237-2X 6782 368
s. Coldspring's Noble's Hermes — d. Ratcliffe Manor Tatia
Ratcliffe Manor Daffy 2-2 286-2X 5760 286
s. McDonald Farms B. B. Navarre — d. Ratcliffe Manor Dahlia
Ratcliffe Manor Dolores 2-1 245-2X 6565 303
s. Mt. Ararat Royal Foresight — d. Ratcliffe Manor Royal Dinah
SPIES, JAMES R. & PHYLLIS C., SQUARE FARM, EASTON
Square Farm Dream 1-9 305-2X 9166 416
s. Mt. Ararat Royal Foresight — d. Cedar Point Anniversary Gift
WAYSON, WALTER L., GOLDEN RANGE FARM, DAVIDSONVILLE
Golden Range Levity Pearl 2-11 305-2X 7715 346
s. Langvalley Levity Lord Mayor — d. Golden Range Count's Olive
Golden Range Levitys Carlotta 2-2 305-2X 4532 199
s. Langvalley Levity Lord Mayor — d. Golden Range Levity's Crystal
WEBSTER, WILLIAM & CLOSE, STEVENSON W., COOL BRANCH FARM, ABERDEEN
Hickrill Garden Snowdrop 8-3 305-2X 8528 372
s. Caumsett Guard — d. Pine Hill Agnes Snowflake
Valley Farm S Lassie 6-10 241-2X 8067 375
s. Antietam Sonwick — d. Valley Farm Sunbeam Lass
Brightwood Rosetta 5-10 305-2X 8206 409
s. Churn Creek's Country Owen — d. Brightwood Rose
Cool Branch Free Angela 5-6 305-2X 11623 560
s. Strongheart's Conqueror — d. Overbrook Dairy Brighton
Laurel Cliff Miss Phyllis 2-5 305-2X 7372 342
s. Western Glow Achievement — d. Laurel Cliff Priscillette
Cool Branch E Delores 2-6 305-2X 6740 350
s. Hominy Hill Emory — d. Gretchen of Caldwell Place
WORTHINGTON, JOHN D., THE HOMESTEAD, BEL AIR
Gray Haven Argos Aileen 11-3 305-2X 8432 406
s. Blakeford Argo — d. Elenor of Wayside Farm
Miller Farms Sweetfern 2D 10-5 291-2X 7151 383
s. Bethany Shah's King — d. Miller Farms' Sweetfern
Wilgorlan Farms Supreme 9-5 305-2X 9043 462
s. Hominy Hill King's Courageous — d. Wilgorlan's Peerless Susan
Goldwood Conquerors Cyrilla 6-3 305-2X 10970 519
s. Strongheart's Conqueror — d. Goldwood Champion's Surprise
McDonald Farms Le Rosalind 4-10 305-2X 9849 499
s. McDonald Farms S. Leader — d. McDonald Farms King's Konnie
Goldwood Navigators Nan 4-8 305-2X 8351 415
s. Curtiss Candy Navigator — d. Goldwood Alert's Daffodil
Goldwood J P Rosalind 2-8 305-2X 7884 423
s. McDonald Farms Jolly Paragon — d. McDonald Farms Le Rosalind
Goldwood Conquerors Countess 2-8 305-2X 7849 358
s. Strongheart's Conqueror — d. Goldwood D. Sylvia
Goldwood H Marion 2-6 305-2X 8256 398
s. Goldwood Hettie's Hardwick — d. Goldwood D. Marion
Goldwood D Sundown 2-3 305-2X 7880 437
s. Coldspring's Beauty's Dictator — d. Wilgorlan Farms Supreme
YATES, J. GRANT, JR., GRANTLIN FARMS, CENTREVILLE
Grantlins Masterpieces Cleo 3-8 262-2X 8216 409
s. Marchioness' Masterpiece — d. Celia of Willow Hill

MASSACHUSETTS

APPLETON, FRANCIS R., JR., APPLETON FARMS, IPSWICH
Appleton Farms Day Star 12-5 305-2X 10168 475
s. Langwater Agawam — d. Daybreak of Appleton Farms
Appleton Farms Joyous 9-8 305-2X 9296 406
s. Flying Horse Royal Colonel — d. Appleton Farms Joyful
BRADLEY, HELEN & CAMERON, WOLFPEN FARM, SOUTHBORO
Wolfpen Angelus 2-6 305-2X 9206 472
s. Wolfpen Cavalier — d. Wolfpen Alexandra
Wolfpen Nicandra 2-6 305-2X 8709 422
s. Wolfpen Prestige — d. Wolfpen Nicnac
Wolfpen Rosetta 2-1 295-2X 6390 372
s. Fairlawn K. Nobleman — d. Wolfpen Ajax's Rosie
CAIN, JOHN E., COMPANY, ALFALFA FARM, TOPSFIELD
Wadsworth Prides Faith 7-6 305-2X 9032 429
s. Argilla Royal Pride — d. Wadsworth Peerless Dottie
DeNORMANDIE, JAMES, DeNORMANDIE FARM, LINCOLN
Lincoln Lady Polly Lyman 3-4 313-2X 9819 475
s. Gardenville King Splitsilk — d. Lincoln Polly Lyman
Lincoln Lady Gillyflower 3-3 279-2X 7139 359
s. Gardenville King Splitsilk — d. Lincoln Charming Mayflower
Lincoln Guards Betys Lyman 2-6 281-2X 9008 405
s. Caumsett Guard — d. Lincoln L. Betsy Lyman
FLAGG, RAYMOND H., GREEN HILL FARM, GILL
Green Hill Hebe 2-4 305-2X 7162 349
s. High Mowing Knight — d. Fra-Mar Count's Coronet
FOWLES, ELWYN M., SUNNYDELL FARM, SOUTHAMPTON
Sunnydell Kings Cricket 3-8 293-2X 6108 348
s. Pharos King Cyrus — d. Sunnydell Coralee
KING, LEWIS E., DREAMLAND FARM, NEW BRAINTREE
Dreamland Pil Bab 2-7 305-2X 7888 308
s. Elmstead Pilgrim — d. Elmstead C. Pilot's Bab
MAINSTONE FARM TRUST, WAYLAND
Mainstone Countess Susan 10-7 305-2X 6864 282
s. Green Meads Win-King — d. Forges Susie Anne
Mainstone Countess Golden Girl 7-5 286-2X 6695 284
s. Green Meads Win-King — d. Sunnydale Golden Girl
Mainstone Regal Sweetness 6-5 282-2X 6004 246
s. Argilla Pedro — d. Mainstone G. Fragrance
Mainstone Countess Candygirl 6-6 256-2X 4831 216
s. Green Meads Win-King — d. Mainstone Countess Candytuft
Mainstone Nebos Charger 4-4 294-2X 6427 286
s. McDonald Farms Steadfast Nebo — d. Rosewald Lordship's Foxy
Mainstone Lofty Suzzette 3-5 226-2X 6234 269
s. Mainstone Brilliant Noble — d. Mainstone N. Suzanne
Mainstone N Catherine 2-7 253-2X 6664 317
s. McDonald Farms Steadfast Nebo — d. Old Timbers Cathy
Mainstone Nebos Tango 2-5 288-2X 6394 333
s. McDonald Farms Steadfast Nebo — d. Fair Royal Tango
Mainstone Precious La Lyda 2-2 305-2X 6057 330
s. Doral Farm Lord Pharaoh — d. Mainstone N. Lydia
Mainstone Precious Jay 2-2 305-2X 7666 362
s. Doral Farm Lord Pharaoh — d. Mainstone Cru. Jeanette
MASSACHUSETTS, UNIVERSITY OF, AMHERST
Howland Jerrys Everlasting 2-3 313-2X 10533 512
s. McDonald Farms Jerry — d. Howland Master's Acacia
Howland Bandmasters Ellen 2-4 305-2X 6634 318
s. Howland Gay Flute's Bandmaster — d. Howland Jerry's Bridget
Howland Bandmasters Eventide 2-2 305-2X 5631 291
s. Howland Gay Flute's Bandmaster — d. Howland Master's Margaret
Howland Bandmasters Eve 2-2 239-2X 5167 268
s. Howland Gay Flute's Bandmaster — d. Howland Noble Hildegarde
McGREGOR, F. JEANNETTE, OLDFIELDS FARM, SHERBORN
Oldfields Stardust Dairymaid 4-4 305-2X 7984 389
s. Langwater Stardust — d. Greenway Queen Dairymaid
MUDGETT, VERNON D., DEERSHORN FARM, STERLING JUNCTION
Deershorn Desire 6-7 333-2X 10761 580
s. Caumsett Deershorn — d. Deershorn Foremost's Hope
Deershorn Queen 5-7 324-2X 9124 494
s. Caumsett Deershorn — d. Deershorn Foremost's Hope
Deershorn Forecast Lily 3-10 365-2X 10101 530
s. Deershorn Forecast — d. Deershorn Foremost Louise

MICHIGAN

DANCER, H. M., COWHAM FARM, JACKSON
Cowham Farm Hazels Tressa 8-9 365-2X 8288 464
s. Cowham Farm Tress' King — d. Rex's Hazel of Cowham Farm
Cowham Farm S Rexs Dawn 4-9 365-2X 7307 371
s. Cowham Farm's Sno-Rex — d. Cowham Farm Emory's Dawn
DENDEL, JACK, DENDEL FARMS, ALLEGAN
Rubes Jo of Dendell Farms 3-2 210-2X 5177 291
s. Reba's Maxim Rube — d. Lindy's Jo of Dendel Farms
DUNNING, LEON O., POLLY ACRES, DELTON
Wolframs Emory Marie 8-7 305-2X 7192 412
s. Cowham Farm Abbie's Emory — d. Wolfram's Lady Marie
Polly Acres Donna 3-5 305-2X 6784 389
s. Cowham Farm Chum's King — d. Polly Acres Dora
HARTWAY, KENNETH, LENOX
Hartways Gladys Marie 2-7 301-2X 7272 352
s. Hartway's Prince King — d. Hartway's Mary Ann Gladys
Hartways Daine Bella 2-8 274-2X 5864 313
s. Hartway's Brewster Jake — d. Hartway's Daine Star
Hartways Doris Janet 2-6 305-2X 8745 399
s. Chumys Royal of East View — d. Hartway's Goldenrod Doris
HEALEY, EDWARD F., RIVERBROOK FARM, NILES
Meadow Lane Katie 9-6 305-2X 13981 649
s. Superior of Tamarack Ridge — d. Trixie Kay of Meadow Lane
Riverbrook Hope 4-2 305-2X 8091 387
s. Caumsett Tackle — d. Riverbrook Royal Hopefull
HETZNER, HENRY & SONS, SAGINAW
Morninglory Sadie 10-3 305-2X 10038 420
s. Duane of Meadow Brook — d. Longacres Nelie
Morninglory Ginger 6-2 305-2X 7545 389
s. Langmeadow Master — d. Longacres Belinda
Morninglory Pansey 2-2 295-2X 6626 294
s. Lockshore Firefly — d. Morninglory Fern
HUNSBERGER, LYLE, LYRENE GUERNSEY FARM, IONIA
Lyrene Princess Mae 8-8 305-2X 9491 463
s. Meadow-Gold Rose King — d. Plainfield's Princess Mae
Lyrene Imperial Aster 4-11 303-2X 8001 401
s. Coldspring's Noble's Imperial — d. Lyrene Agnes

Irene of Frey Orchards 5-10 288-2X 8044 415
s. Lyrene Barney d. Florie Beauty of Frey Orchards
Lyrene Kings Butter Maid 3-8 305-2X 6716 305
s. Lyrene Peggy's King d. Buttercup of Beech Hill
Lyrene Imperial Melody 2-8 259-2X 3924 195
s. Coldspring's Noble's Imperial d. Lyrene Princess Mae
Lyrene Nev Rex Mazie 2-1 284-2X 6970 318
s. Cowham Farm Emolea's Nevrex d. Lyrene Princess Mazie
Lyrene Enterprise Aggie 1-10 284-2X 5211 287
s. Meadow-Gold Flying Enterprise d. Lyrene Ch. Abbie
LUITJE, HENRY & KARL, PLAINFIELD GUERNSEY FARM, HALE
Plainfield A Clarissa 5-2 305-2X 8826 467
s. Plainfield F. Archie d. Patricia of R. R. R. Farm
Plainfield D Grace 3-6 305-2X 8676 444
s. Cowham Farm Maxine's Don d. Thum Gold Anna
Plainfield D Betsy 2-6 305-2X 9020 466
s. Cowham Farm Maxine's Don d. Betty of Cloverland
Plainfield S Roselyn 2-5 305-2X 8915 433
s. Plainfield Squire d. Ruby K. of Cloverland
Plainfield S Vivian 2-4 305-2X 8822 374
s. Plainfield Squire d. Ted's Vera of Cloverland
McCULLOUGH, JACK D., PREMIER FARMS, ROCHESTER
Premier Bonnie Jenney 14-1 305-2X 9407 465
s. Premier Bonnie Boy d. Sunlight Juno of Cowham Farm
Premier Louises Rose 7-2 294-2X 9593 550
s. Meadow-Gold Rose King d. Lyrene Louise
Merm Farm Fine Dimple 6-4 305-2X 8394 320
s. Fairlawn Blanche's Lad d. Honey's Goldie of Merm Farm
Premier R Hilda 4-3 273-2X 9159 408
s. Hominy Hill Rambler d. Premier M. Helena
MICHIGAN STATE UNIVERSITY, W. K. KELLOGG FARM, HICKORY CORNERS
Kellogg Babys Maxs Bertha 3-3 271-2X 8545 413
s. Bradford's Baby's Max d. Kellogg Maxim's Bertha
Kellogg Foremans Pride 2-0 213-2X 5223 259
s. Maple Dawn Master's Foreman d. Kellogg Lad's Pride
NYE, BENJAMIN R., BLOSSOMLAND FARMS, SAINT JOSEPH
Blossomland Sandra Lee 10-1 305-2X 11910 482
s. Rose's King of Meadow Lane d. Blossomland Sandy
Blossomland Connie 3-7 305-2X 7745 323
s. Hillview's Royal Sonny-Boy d. Blossomland Terry
PLEINESS, WILLIAM L., MAPLE DAWN GUERNSEY FARM, SCOTTVILLE
Elvradales Lila May 3-8 293-2X 6362 322
s. Cesor Majesty Noble d. Elvradale Mary May
Rushcreek Bernice 4-0 307-2X 7230 405
s. Meadow Lane Perry d. Al-Lea Sharon
Maple Dawn Flashs Jingle 3-5 303-2X 6518 347
s. Maple Dawn Squire's Flash d. Maple Dawn Master's Garnet
Maple Dawn Flashs Jolly 2-5 303-2X 6377 338
s. Maple Dawn Squire's Flash d. Maple Dawn Master's Garnet
ROTH, ALLEN, LONE OAK FARM, LOWELL
Sue Ann of Lone Oak Farm 10-4 305-2X 8292 386
s. Famous Duke of Orchard Crest d. Betty Lea of Lone Oak Farm
SCHWASS, CARL A. & SON, SPRINGDALE FARMS, SCOTTVILLE
Springdale Jerrys Lily 3-3 305-2X 9491 485
s. Sunny Side Jerry d. Springdale Lorinda Lulu Belle
Springdale Cadets Valencia 2-0 365-2X 8191 359
s. Levelland Farms Cadet d. Springdale Prince's Vicki
SHUE, S. & PLAGENS, J. C., EAST VIEW FARM, MEMPHIS
Pats Buttergirl of East View 5-5 305-2X 6806 403
s. Eth-Mead Coronation King's Pat d. Robin's Buttercup of East View
Kings Rosebud of East View 2-8 305-2X 6415 350
s. Cowham Farm Chumy's Kingman d. Pat's Rose of East View
Kings Butterbell of East View 2-3 285-2X 5682 269
s. Cowham Farm Chumy's Kingman d. Pat's Butterqueen of East View
SMITH, J. ROY & ELTON R., MED-O-BLOOM FARM, CALEDONIA
Med O Bloom J Primrose 6-1 305-2X 10238 468
s. Sunny Side Jerry d. Med-O-Bloom M. Primrose
Greenwalds F Erma 5-7 305-2X 9571 398
s. Maple Dawn Master's Foreman d. Greenwald's T. Etta
Med O Bloom Juli 4-4 305-2X 8169 369
s. Idylbrook Burt d. Van's Meadows Juliana
Med O Bloom B V Lillian 4-1 305-2X 8585 395
s. Coldspring's B. V. Favorite d. Med-O-Bloom M. Lily
Med O Bloom B V Bess 3-11 305-2X 10123 442
s. Coldspring's B. V. Favorite d. Med-O-Bloom M. Betsy
Med O Bloom B V Marie 3-11 305-2X 7232 314
s. Coldspring's B. V. Favorite d. Med-O-Bloom J. Cherry
Med O Bloom Ideal Edna 3-2 305-2X 8487 430
s. Rosemont J Ideal d. Langmeadow Menda
Med O Bloom Dandy Lady 3-2 305-2X 7973 410
s. Rosemont J Dandy d. Med-O-Bloom Lady
Med O Bloom Maxs Maid 2-2 305-2X 7781 393
s. Bradford's Baby's Max d. Med-O-Bloom Lady
Med O Bloom Maxs Pauline 2-0 305-2X 7703 381
s. Bradford's Baby's Max d. Rosemont M Morningdove
Med O Bloom Rosas Maggie 1-11 305-2X 7870 393
s. Kellogg Rosa's Boris d. Med-O-Bloom I. Madeline
TONEY, WARREN A., WILLOW RUN FARM, BERRIEN SPRINGS
Northmead Lottie 2-4 260-2X 4339 251
s. Hi-Point Yankee Rose d. Northmeade Violet
WESTENFELDER, REGINALD, BLACK CREEK FARM, FREMONT
Wabeek B Norma 3-7 305-2X 8401 416
s. Caumsett Bugler d. Wabeek's Kathy
WRIGHT, RUSSELL, SAGAMORE FARM, GALIEN
Sagamore Mable 6-6 273-2X 8999 456
s. Meadow Lane Superior d. Sagamore Georgia
Rita of Younghaven 1-9 305-2X 8323 394
s. Beau Star d. Mary Ruth of Younghaven
ZECH, ANDREW, HILLVIEW FARM, BERRIEN SPRINGS
Hillview Mitzi 3-1 305-2X 7373 325
s. Hillview's Colonel d. Hillview's Jeanette
Hillview Viola Marie 2-10 305-2X 8465 467
s. Hillview's Colonel d. Viola of Twin Spruce

MINNESOTA

HOFFMAN, EBBA C., HEDGEREST FARM, HASTINGS
Hedgerest Friedas Iva 6-2 305-2X 8777 406
s. Hedgerest Kate's Flash d. Hedgerest Cora's Frieda
Hedgerest Gingers Debra 4-0 305-2X 6426 351
s. McDonald Farms High Ophir d. Hedgerest Dolores' Ginger
Hedgerest Wenonahs Lana 3-6 290-2X 7465 425
s. Locust Grove H. Lindsay d. Quality Park Farm's Wenonah
Hedgerest Evas Laura 3-6 281-2X 8614 388
s. McDonald Farms High Ophir d. Hedgerest Janet's Eva
Hedgerest Idas Kristy 3-7 290-2X 6975 342
s. Hedgerest Bernice's Imperial d. Hedgerest Florence's Ida
Hedgerest Ivas Madge 2-7 305-2X 6746 319
s. McDonald Farms High Ophir d. Hedgerest Frieda's Iva
Hedgerest Princess Margaret 2-6 305-2X 7656 377
s. McDonald Farms High Ophir d. Quality Park Farm's Princess
KEHRET, CARL E. & SONS, CRESTWOOD FARM, AUSTIN
Boulder Bridge S Brunhilde 5-8 365-2X 10854 627
s. Boulder Bridge Scotsman d. Boulder Bridge Utility
MOORE, F. J., SHAMROCK FARMS, SILVER LAKE
Gloria of Ches Mar 13-6 238-2X 7815 386
s. Nannette's Heir of Ches-Mar d. Thelma of Ches-Mar
Clover Glen Tributes Amy 10-2 305-2X 5959 309
s. Boulder Bridge Tribute d. Clover Glen Rosebud
Wey Acres Bellringers Alma 4-11 305-2X 7893 446
s. Wey Acres Levity Bellringer d. Wey Acres Prince's Ann
Ideals L Ds Dora 4-6 305-2X 10522 490
s. Ideal's Lettie's Duke d. Ideal's Beacon's Dora
OLSEN, HAROLD S., GREEN HILL GUERNSEY FARM, BARNUM
Green Hill Lass Faith 3-6 305-2X 6635 376
s. Clover Glen Butterfat Lad d. Hidden Hill's Predictor Maud
SCHWINGHAMER, BERT & GERT, SCHWINGHAMER GUERNSEY FARM, ALBANY
Quality Park Bright Hope 9-0 305-2X 7629 379
s. McDonald F Glenmary Prediction d. Lad's Bright Hope
Quality Park Farms Beatrice 4-1 308-2X 8282 419
s. Locust Grove H. Lindsay d. Quality Park Farm's Beauty
Schwinghamer Farm Barbara 3-4 314-2X 6301 307
s. Locust Grove H. Lindsay d. Quality Park Bright Hope

MISSISSIPPI

BOWDEN, JESSIE G., JESSIE G. BOWDEN FARM, COLDWATER
Flinco Farms Nimrods S Beatie 4-4 237-2X 3896 158
s. Walker Farms Nimrod d. Sedley Beatrice
BOWDEN, JONES E., GAYOSO VIEW FARMS, HORN LAKE
Cesor Golden Eugenia 13-0 256-2X 5979 271
s. Cesor Golden Max d. Jean Gordon of Daisy Lane
Sugar Groves Levity Bet 7-1 181-2X 5148 208
s. Gayoso Victor's Governor d. Sugar Grove's Prince's Bet
Lookout Valley Levity Favorite 4-10 365-2X 10511 456
s. Curtiss Candy Levity Hero d. Highland Place Cherub Faithful
Hermitage View Laddies Ellen 4-6 365-2X 9400 470
s. Sky Brook Brill Laddie d. Illustrious May Flower
JONES, ELMER H. & MORGAN, W. MURRY, HI-HILL FARM, COLDWATER
Joannes Hi Hill Brenda 3-0 338-2X 9441 397
s. Welcome In Prestige d. Tuland Farms Jaonne
Hi Hill Dons Charm 2-4 365-2X 6815 304
s. Welcome In Forward's Don d. Welcome In Advance Charm
MISSISSIPPI STATE COLLEGE, STATE COLLEGE
Magnolia Corinthian Dorothy 2-11 229-2X 5443 264
s. St. Albans Monarch Corinthian d. Magnolia Steadfast Dewdrop
TURMAN, W. F. & SON, TURMAN FARMS, HORN LAKE
Clear Springs Queen Dorinda 7-1 271-2X 6762 334
s. Clear Springs' Primrose King d. Sky Brook Rose Maxim's Dora
Turmans N B Helen 2-10 252-2X 4056 188
s. Turman King's Naughty Boy d. Turman's L. C. Hilda
WALKER, G. B. & SON, WALKER FARMS, STONEVILLE
Walker Farms R Heiress 3-10 186-2X 3913 211
s. Walker Farms Piper Renown d. Gayoso Heiress

MISSOURI

ERP, JOHN D. & JOHN H., DITMARSIA FARM, TRENTON
Green Meadows O Jeani 3-3 305-2X 7410 333
s. Burton Lane Thor's Orleans d. Cedar Crest Reflector's May
FABICK, JOHN, BUBBLING SPRING RANCH, LAKE SPRING
Pevely Actors Bonnie Ann 9-4 305-2X 7980 415
s. St. Albans Actor's Boy d. Pevely Cleo Nora
St Albans Av Boys Catheria 7-10 305-2X 6007 276
s. St. Albans Actor's Valiant Boy d. St. Albans Glamour's Catharine
Ambes Flaroso 8-6 302-2X 9808 363
s. Argilla C. Porter d. Ambe's Florine
Bubbling Springs Elsie 4-10 302-2X 8179 358
s. Pleasant View Heritage's Baron d. Boots' Bessie of Rolling Acres
Bubbling Springs Boys Cathy 4-4 302-2X 7368 333
s. McDonald Farms King Augustus d. St. Albans AV Boy's Catheria
Bubbling Springs Lou 3-7 301-2X 6770 343
s. Bubbling Springs Caesar d. Vineland Jupiter's Myrtilla
Bubbling Springs Dotty 3-4 305-2X 5239 272
s. Bubbling Spring Supreme John d. Pevely Grandee Alberta
MISSOURI, UNIVERSITY OF, FOREMOST GUERNSEYS, COLUMBIA
Foremost Comets Quantity 12-3 273-2X 8377 419
s. Foremost Comet d. Foremost Quantity
Foremost J Cs Daffodil 6-3 188-2X 5450 268
s. Foremost J. C. d. Foremost Quaffodil
Foremost J Cs Keeper 3-11 320-2X 7995 412
s. Foremost J. C. d. Foremost Royal's Keepsake
Foremost Acme 25th Constance 2-1 305-2X 5763 293
s. Foremost Acme 25th d. Brooknill Constance
PENNEWELL, R. D., FLO-RAY FARMS, PALMYRA
Flo Rays Camille 11-2 270-2X 5942 288
s. Woodacres Royal Viking d. Raider's Claudette
Flo Rays Royal Princess 2-4 229-2X 4228 204
s. Woodacres Prince Royal d. Rose-Ann Czar's Dairymaid
Royal Princes Donna Marie 6-6 256-2X 6106 292
s. Flo-Ray's Royal Prince d. Valor's Maridonna
Flo Rays Daisys Daisy 4-8 305-2X 6837 319
s. McDonald Farms Golden King d. Flo-Ray's Daisy
Flo Rays Golden Roma 4-6 277-2X 6060 311
s. McDonald Farms Golden King d. Flo-Ray's Royal Regola
Flo Rays Cheerful Lass 4-0 305-2X 10523 495
s. Gardenville King Lee d. King Hill King's Charm

Flo Rays Carlotta	3-6	305-2X	8816	399
s. Gardenville King Lee		d. Flo-Ray's Camille		
Flo Rays Thelissa	3-6	305-2X	7216	349
s. McDonald Farms Noble Ralph		d. Flo-Ray's Royal Thelma		
Flo Rays Xmas Doll	3-5	303-2X	5312	248
s. McDonald Farms Noble Ralph		d. Flo-Ray's Xmas Gift		
Flo Rays R Dale	3-0	305-2X	9371	454
s. McDonald Farms Noble Ralph		d. King Lee's Darling		
Flo Rays Lorna	3-0	227-2X	3474	192
s. Flo-Ray's Golden King		d. Flo-Ray's Lorene		
Flo Rays Golden Jenny	2-7	305-2X	6947	314
s. Flo-Ray's Golden King		d. Flo-Ray's Jennie		
Flo Rays R Thema	2-6	305-2X	7083	309
s. McDonald Farms Noble Ralph		d. Flo-Ray's Royal Thelma		
Flo Rays Arlene Arvella	2-2	252-2X	3205	161
s. McDonald Farms Noble Ralph		d. Flo-Ray's Arvella		
SUNNYMEDE FARM, INCORPORATED, BISMARCK				
Sunnymede Hornets Lucky	5-5	365-3X	14281	663
s. Fairlawn Hornet's Dreamer		d. Sunnymede Warrior's Lucky		
Sunnymede Flashs Leota	4-3	309-3X	11320	478
s. Sunnymede Hornet's Flash		d. Sunnymede Warrior's Leone		

MONTANA

BANDEROB, R. & SONS, GLENARROW FARM, WORDEN				
Schroeders Yellowstone Ginger	7-10	293-2X	7464	441
s. El Sheltero's Mack		d. Green Hill's Haagen's Rosette		
Schroeders Yellowstone Polly	7-6	305-2X	7664	370
s. Meadow Lodge King's Favor		d. Lady Beauty of Riverside		
Quality Park Farms Bluebell	5-2	305-2X	8405	472
s. Sterlingold Major of Glenmary		d. Shogun's Pearl		
Quality Park Farms Amelia	5-1	305-2X	8104	398
s. Sterlingold Major of Glenmary		d. Glenmary's Luscious		
Quality Park Butter Princess	4-5	305-2X	9418	495
s. Locust Grove H. Lindsay		d. Quality Park Farm's Princess		
Glenarrows Lady	2-6	305-2X	6806	334
s. Quality Park Buddy		d. Schroeder's Yellowstone Polly		

NEBRASKA

BOMAN, JOHN & BRANCH, P. W., DENTON				
Skyline Kings Gift	3-6	305-2X	7531	350
s. Skyline King		d. Duke's Generous		
Skyline Le Margo	3-3	305-2X	6079	324
s. McDonald Farms Le Skyline		d. Skyline Distinctive's Moonbeam		
Skyline High Anita	3-4	305-2X	7298	394
s. McDonald Farms High Skyline		d. Triumph's Alberta		
Skyline Lees Fidelity	2-0	283-2X	5991	289
s. McDonald Farms Le Skyline		d. Skyline King's Fairy		
Skyline Beacons Quaint	2-0	303-2X	6354	313
s. Skyline King's Beacon		d. Skyline High Quantity		
BREMER, ARNOLD F., FAWNLYN FARM, PALMYRA				
Fawnlyn Chiefs Glow	2-4	305-2X	8303	390
s. Skyline Distinctives Chief		d. Fawnlyn Crusader's Grace		
Fawnlyn Leas May	2-2	305-2X	7514	374
s. Fawnlynn Kingman's Lea		d. Fawnlyn Royal's Mabel		
LEIGH, RICHARD A., BARBODIC FARM, HARDY				
Skyline Pre Melody	3-4	305-2X	7338	361
s. McDonald Farms Pre Odessa		d. Skyline King's Modena		
LIEBERS, O. H. & SON, SKYLINE FARMS, LINCOLN				
Skyline Kings Loyal	6-5	305-2X	7274	420
s. McDonald Farms Skyline King		d. Skyline Just Loyalty		
Skyline Kings Visual	6-3	305-2X	8428	459
s. McDonald Farms Skyline King		d. Pine Manor Majesty's Vision		
Skyline High Theda	6-3	305-2X	8079	444
s. McDonald Farms High Skyline		d. Skyline King's Thelma		
Skyline High Favor	5-9	305-2X	8332	443
s. McDonald Farms High Skyline		d. Skyline Challenger's Favorite		
Skyline Distinctives Twinkle	4-7	305-2X	7871	339
s. McDonald Farms Distinctive		d. Stringtown Twilight		
Skyline Beacons Scarlet	3-3	305-2X	5118	291
s. Skyline King's Beacon		d. Skyline Distinctive's Vanity		
MULLER, JOE P., JO-BE FARM, OMAHA				
Welshacres Macies Glorious	9-5	365-2X	11783	532
s. Ideal's Supreme Gardenius		d. Welshacres Lana's Macie		
Hycrest Butterfat Sally	7-7	362-2X	12151	623
s. Two Brooks Butterfat Herald		d. Boehle's Damsel's Shirley		
Jo Be Jeds Glorious	4-3	305-2X	8762	495
s. McDonald Farms Steadfast Jed		d. Welshacres Macie's Glorious		
Gibbs Acres Notarys Elda	3-11	305-2X	8297	437
s. McDonald Farms D. Notary		d. Gibbs Acres Gallant's Elaine		
Jo Be Beacons Isabelle	2-2	309-2X	9901	494
s. Skyline King's Beacon		d. Fancy's Mignon		
NEBRASKA, UNIVERSITY OF, LINCOLN				
Valor Flicker of U Neb	3-5	305-2X	5620	302
s. Foremost Royal Valor 16th		d. Kronin Fastidious of U Neb		
PFEIFFER, WALTER R. & HERMAN W., PFEIFFER FARMS, ARLINGTON				
Edgewater Barons Princess	9-8	265-2X	7850	379
s. Douglaston Baron of Edgewater		d. Edgewater Royal Queenette		
Midland M Monogram	8-2	305-2X	10145	420
s. Jo-Be Challenger's Meld		d. General's Monogram		
Midland M Levity Lady	3-1	305-2X	7550	384
s. Jo-Be Challenger's Meld		d. Edgebrook Levity Lady		
Roberts Colonels Maiden	3-1	305-2X	6990	370
s. Flying Horse Clara's Colonel		d. Ramaco Farm Maida		
RIGGERT, PAUL A., RIGGERT GUERNSEY FARM, ODELL				
Riggert Farms Blossom	3-3	305-2X	6200	355
s. Skyline Supreme's Design		d. Easto Violet		
ROBERTS DAIRY COMPANY, ROBERTS GUERNSEY FARM, ELKHORN				
Honey Creeks P Lizzie	5-9	258-2X	7374	364
s. Boulder Bridge Prince Pal		d. Honey Creek's Lola		
Ideals Comets Susie	6-3	282-2X	14226	612
s. Ideal's Comet		d. Ideal's Wistar's Susie		
Sunset Oaks Margo	3-7	305-2X	7926	418
s. Doral Farm Prince Chico		d. Gayoso Marguerite		
Ideals Advancers Myrtle	4-8	305-2X	12709	554
s. Ideal's Advancer		d. Ideal's Marshall's Myrtle		
Roberts Farm Colonels Gleam	3-7	305-2X	7569	436
s. Flying Horse Clara's Colonel		d. Roberts Laban Golden		
Gibbs Acres Pharaohs Vera	3-4	274-2X	7595	430
s. Ideal's Pharaoh		d. Gibbs Acres Levity Virgie		

NEW HAMPSHIRE

DUTTON, EVERETT J., MISTYDALE FARM, DOVER				
Mistydale A Merry Hope	2-9	305-2X	4010	201
s. Mistydale Merrymoon		d. Mistydale Aria Dawn		
Eaton Farms B B Gracefull	4-6	305-2X	7094	321
s. Caphir Farm Bright Boy		d. Easton Farm V. Graceful		
Mistydale Bellarions Trixie	2-4	305-2X	3890	194
s. Great Elm Phil's Bellarion		d. Great Spring Trixie		
Mistydale Bellarions Bella	2-3	305-2X	4403	210
s. Great Elm Phil's Bellarion		d. Mistydale Aria Bluebell		
FULLER, PETER, RUNNYMEDE GUERNSEY FARM, NORTH HAMPTON				
Langwater Perky	4-7	281-2X	5586	255
s. Langwater Supreme		d. Langwater Pernickity		
GREER, WILLIAM E., GREEN CROSS FARM, SALEM DEPOT				
Green Cross Noble Tertia	4-4	223-2X	6079	293
s. Yellow Creek King's Noble		d. Maple Lawn Hester		
HOOD, HELEN D., HOOD FARM, DERRY				
Hood Kroft F Prudence	5-5	297-2X	7974	396
s. Foremost Footprint 21st		d. Pine Hill Prudence		
Hood Kroft Bonnie Lady	3-4	286-2X	6988	313
s. Foremost J. C.'s Bonnie Lad		d. Hood Kroft Mary Lady		
Hood Kroft Noble Lass	2-8	302-2X	7757	360
s. Yellow Creek King's Noble		d. Hood Kroft C. P. Lass		
Hood Kroft Bonnie Noel	2-6	305-2X	7193	335
s. Foremost J. C.'s Bonnie Lad		d. Hood Kroft Leading Lady		
Hood Kroft F Bridget	2-4	305-2X	6668	297
s. Foremost Footprint 21st		d. Hood Kroft Lady Laura		
JORDAN, WILLIAM T. & SONS, KADOCKADEE FARM, BOSCAWEN				
Kadockadee Winnie	2-10	305-2X	8425	404
s. Mulhocaway Rosenkavalier		d. Wesana Winnie		
Kadockadee Gerties Jane	2-10	305-2X	7019	302
s. Kadockadee Noble Banner		d. Kadockadee Rascal's Gertie		
Kadockadee Petrina	2-6	305-2X	5842	270
s. Kadockadee Dairymaid Performer		d. Kadockadee Rascal's Charmeuse		
Kadockadee Noble Primrose	2-5	305-2X	6460	281
s. Kadockadee Dairymaid Performer		d. Kadockadee Noble Rosanne		
Kadockadee Snow Enid	2-3	305-2X	4828	249
s. Kadockadee Uranium Darius		d. Kadockadee Snowdrop		
Kadockadee May Lee	2-3	305-2X	5969	280
s. Kadockadee Darius' May King		d. Kadockadee Royal Uralee		
MORRIS, ROBERT H., BROOKFORD FARM, ROLLINSFORD				
Brookfords Posey	4-10	269-2X	6543	337
s. Flying Horse Double General		d. Brookford Freedom's Rosebud		
Brookford Lady Helen	4-0	301-2X	6532	344
s. Flying Horse Double General		d. Lincoln L. Etta		
Brookford Princess Patricia	3-6	305-2X	7630	334
s. Flying Horse Ranfurly Beacon		d. Brookford Princess Julia		
Brookford Jeanette	2-11	305-2X	7641	329
s. Flying Horse Ranfurly Beacon		d. Knolland Frances Vanity		
Brookford Moonflower	2-9	305-2X	6507	291
s. Flying Horse Ranfurly Beacon		d. Brookford's Posey		
Brookfords Lorna Doone	2-5	305-2X	6373	274
s. Flying Horse Ranfurly Beacon		d. Brookford Princess Julia		
Brookford Tosca	2-0	305-2X	6942	315
s. Flying Horse Ranfurly Beacon		d. Freedom's Etta		
NEW HAMPSHIRE, UNIVERSITY OF, DURHAM				
U N H Vagabond Ruffle	6-0	305-2X	8555	392
s. Forward Farms Vagabond		d. U. N. H. Pierrot Lovely		
PRINCE, JEANNE & DONOUGH, TAVERN FARM, FRANCESTOWN				
Eastleigh C Libby	7-6	305-2X	5663	233
s. Coronation Majestic's King		d. Eastleigh Lanice		
Chub Hill Sonja	7-9	209-2X	5130	227
s. McDonald Farms D. Lambert		d. Chub Hill Silco		
Indigo Hill Noble Clarabelle	3-8	305-2X	7031	321
s. Fairlawn K. Nobleman		d. Indigo Hill Cora		
SANBORN, ROGER C., SANBORN FARM, BOSCAWEN				
Sanborn Farm Jocasta	3-7	305-2X	4719	208
s. Sanborn Farm Apollo		d. Sanborn Farm Antigone		
WALKER, JAMES R., KNOCKFIERNA FARM, MILFORD				
The Majors Miss of Destiny	9-11	305-2X	7490	321
s. Green Meads Major		d. Merry of Destiny		
Knockfiernas A Prig	3-4	245-2X	6117	309
s. Knockfierna's S. Apprentice		d. Knockfierna's S. Princess		
WEEKS, JOHN F., GUNSTOCK HILL FARM, LACONIA				
Gunstock Hill Farm Suzette	4-4	305-2X	9351	398
s. Millborn Duke		d. Oaklands Mark's Suzanne		
Wandamere Pans Patience	3-3	239-2X	6079	312
s. Chuckanut Peter Pan		d. Ivy Oak Babette's Beatrice		
Gunstock Hill G Jewell	2-4	243-2X	5362	232
s. Gunstock Hill Farm General		d. Piscataquog Judith		
Gunstock Hill N Anne	3-9	305-2X	8512	438
s. Yellow Creek King's Noble		d. High Maples Farm Anne		

NEW JERSEY

ASTALOSH, PAUL, JR., HILLCREST FARM, PENNINGTON				
Hillcrest Lasss Lolly	9-0	248-2X	7041	314
s. Langwater Marius		d. Ironsides Laughter Lass		
AUKEMA, OWEN, AUKEMA FARMS, SUSSEX				
Sugar Bottom Princess Pat	7-0	305-2X	9894	454
s. Gardenville King Coronet		d. Blakeford Lady Patina		
Aukema Farms Charmer Levity	4-8	305-2X	8367	421
s. Hedge Croft's Charmer		d. Aukema Farms Laddie's Levity		
Aukema Farms Rose	4-2	305-2X	7942	345
s. Edelweiss Commander King		d. Edelweiss June Rose		
Haddons J Ora	3-8	305-2X	11144	443
s. Fairlawn Actor's Jupiter		d. Haddon's M. Opal		
Aukema Farms Pride	3-2	305-2X	7515	413
s. Ideal's Day's Charmer		d. Aukema Farms Charmer Pride		
Aukema Farms Goldie	3-5	273-2X	6235	288
s. Ideal's Day's Charmer		d. Aukema Farms Rancher Goldie		
Aukema Farms Miss Jane	2-3	305-2X	6554	329
s. Ideal's Day's Charmer		d. Aukema Farms Charmer Bess		

CARRE, HARRY, CARREMONT FARM, PRINCETON

Onahill Farms Tess	8-3	269-2X	6608	348
s. R. F.'s Highlander's Freddie		d. Stonebrook Theresa		
Pinebrook Sundart	6-6	305-2X	8255	393
s. Gardenville Supreme's Valiant		d. Pinebrook Sungift		
Woodacres Princess Valley	5-2	247-2X	4004	234
s. Woodacres Prince Royal		d. Valleywood Noble Daisy		
Carremont Sungift	4-6	305-2X	8928	432
s. Witchwood King Kandice		d. Pinebrook Sundart		
Hunthill Paulette	4-5	305-2X	6573	355
s. Pine Manor King's Image		d. Hunthill B. Pauline		
Carre Ont H Rosette	2-6	277-2X	5932	318
s. Glenburnie Resolute's Heritor		d. Windwood Challenger Enrapt		

CLARK, J. LEROY, CLARK GUERNSEY FARM, WHITEHOUSE

Commanders April	8-2	305-3X	8806	438
s. Vander Haven Ann's Commander		d. Clarion Farm's Goldie		
Gwynllan V Jewel	5-4	305-3X	8455	368
s. Antietam Vagabond		d. Gwynllan Hermit's Jewel		

CORY, ROBERT, GUERNSEYLEA FARM, HACKETTSTOWN

Guernseyleas E Donna	5-5	305-2X	10259	552
s. Winlochan Emperor		d. Green Valley Donna		

CROSHAW, J. ELLIS, JR., ORCHARD CREST FARM, WRIGHTSTOWN

Dorella Elects Shirley	14-6	365-2X	11132	589
s. Chuckanut Elect		d. Dorella Rival's Sunny Girl		
Crestview Marnas Princess	6-10	284-2X	7959	366
s. Woodacres Royal Nonpareil		d. Crestview's Ideal Marna		

DANGLER, WILTON E. & WESTON L., LONG LANE FARM, ASBURY PARK

Long Lane Anna	5-5	305-2X	7841	368
s. Melody's Glenheart		d. Long Lane Master's Ann		
Long Lane P Sheba	5-5	305-2X	9534	378
s. Long Lane Parson		d. Long Lane Master's Salome		
Long Lane Berry	4-7	305-2X	7099	388
s. Brookberry King		d. Virginian's Rosalind		
Long Lane N C Candy	2-11	305-2X	6496	310
s. Curtiss Candy Noble Curtiss		d. Long Lane P. Pride		

LASLOCKY, S. R., MILLSIDE FARMS, RIVERSIDE

Tims Millside Briquetta	6-5	317-2X	7687	360
s. Haddon's Ram Tim		d. Fred's Briquetta of Millside		
R Tims Mertensia of Millside	6-6	365-2X	9835	508
s. Haddon's Ram Tim		d. B. Pan's Millside Mertensia		
Emblems Mrs J of M F	2-9	365-2X	8576	443
s. Dunwalke Emblem		d. Aladdin's Millside Mrs. J.		

LINBURN, R. E., SPRING WATER FARMS, STOCKTON

Springwaters Honorable Goldie	5-10	305-2X	8802	438
s. Woodacres Honorable Phil		d. Springwater's G. Queen		
Springwaters Honorable Beauty	5-7	305-2X	9672	441
s. Woodacres Honorable Phil		d. Springwater's Dream		
Springwaters Honorable Edith	5-7	305-2X	9475	439
s. Woodacres Honorable Phil		d. Stonybrook Commander's Mitzi		
Springwaters Honorable Faith	4-6	286-2X	8700	445
s. Woodacres Honorable Phil		d. Springwater's Pridella		

MALLORY, STANFORD C., MR. & MRS., WENDOVER FARM, MENDHAM

Wendover Oberon Martha	6-5	305-2X	9528	511
s. Butterfat Oberon		d. Lad's Marvel 2d		
Wendover Chiefs Clara	5-6	305-2X	11159	593
s. Glengeran Buttercup's Chief		d. Mulhocaway Lively Coraline		
Wendover Sunbeam	4-11	305-2X	8871	519
s. Fairlawn Golden Maxim		d. Rycklaver Snowdrift		
Wendover Patriots Mab	4-5	305-2X	8355	462
s. Hominy Hill Patriot		d. Wandover Yankee Mabel		
Wendover Patriots Stella	4-2	305-2X	7917	467
s. Hominy Hill Patriot		d. Master's Beauty Star 2d		
Wendover Patriots Matty	4-2	305-2X	8595	472
s. Hominy Hill Patriot		d. Wendover Oberon Martha		
Wendover Patriots Clover	2-6	305-2X	6796	392
s. Hominy Hill Patriot		d. Brooklawn's Buttercup		
Wendover Falstaffs Lucy	2-6	305-2X	6300	333
s. Dunwalke Beauty's Falstaff		d. Wendover Louise		

PRICKETT, RUSSELL, HADDON FARMS, MARLTON

Haddons J Beauty	4-6	305-2X	10564	564
s. Fairlawn Actor's Jupiter		d. Haddon's Lauretum Bonnie		
Haddons J Marlene	3-10	305-2X	11071	538
s. Fairlawn Actor's Jupiter		d. Haddon's Ram Martha		

VON THADEN, WILLIAM, ONAHILL FARM, BORDENTOWN

Onahill H Maud	2-10	305-2X	7054	368
s. Fairlawn Peer's Hero		d. Onahill Par Miranda		
Onahill Par Evelyn	2-8	305-2X	5588	268
s. Woodacres Royal Parson		d. Onahill Peerless Ester		
Onahill Fearless Angel	2-7	289-2X	4924	277
s. Kitchener Fearless Flash		d. Onahill Par Annabelle		
Onahill Fearless Patsy	2-6	305-2X	6459	327
s. Kitchener Fearless Flash		d. Onahill Par Perfect		
Onahill Fearless Pearl	2-5	305-2X	6936	361
s. Kitchener Fearless Flash		d. Onahill Pearl Desire		
Onahill Pre Edith	2-2	305-2X	7074	359
s. Onahill Premier		d. Onahill P. Eloise		

WELLEMEYER, E. H., THE COTTAGE FARM, SKILLMAN

Forsgate Amanda	6-2	305-2X	7514	338
s. Great Elm Royal Philosopher		d. Great Elm C. Amanda		
Greenlands Janet	5-1	261-2X	5194	229
s. Cottage Prince Valor		d. Meadowlane Utopia		
Cottage Radars Ethel	4-7	309-2X	7804	405
s. Caumsett Radar		d. Hunthill D. Ethelred		
Forsgate Dauntless Millie	4-3	241-2X	5166	250
s. Caumsett Dauntless		d. Cottage Lady Milly		
Cottage Juggler Butterfat	4-5	305-2X	8864	424
s. Gallina's Freddie King Juggler		d. Gallina's Legacy Butterfat		
Cottage Juggler Reliance	4-5	305-2X	8015	331
s. Gallina's Freddie King Juggler		d. Reliance's Ethel Princess		
Cottage Radars Arvilla	3-4	294-2X	6098	304
s. Caumsett Radar		d. Alamatuck Alice		
Cottage Melodys Diana	2-7	305-2X	6463	367
s. Melody's Glenheart		d. Gulnare's Dinah		

WESCOTT, L. B., MULHOCAWAY FARM, CLINTON

Mulhocaway Prim Maiden	6-6	305-2X	10440	464
s. Mulhocaway Butterfat Primus		d. Clara's Waterville Maid		
Mulhocaway Bell Shelly	5-1	305-2X	11627	533
s. Two Brooks Carillon		d. King's Butterfat Sheila		
Woodacres Countess R Yatung	4-9	305-2X	4927	315
s. Woodacres Royal Heritage		d. Woodacres Royal Yatung		
Woodacres J H R Yatung	3-7	305-2X	6768	479
s. Woodacres Jeanette's Honor		d. Woodacres Royal Yatung		
Mulhocaway Bell Honeysuckle	3-1	233-2X	5156	293
s. Two Brooks Carillon		d. Mulhocaway Queen Honeymoon		
Mulhocaway Finish Beauty	2-6	305-2X	7084	353
s. Coldspring's Beauty Noble King		d. Spruce Run Butterfat Lily		

WILLADSEN, PAUL S., FERNBROOK FARM, BORDENTOWN

Santas Roselda	11-7	305-2X	6069	313
s. Santa of Fernbrook		d. Janson's Rose		
Perts Lucky Anne	7-0	305-2X	7124	415
s. Rockingham Pert		d. Bella's Lucky		
Primus Geneva	5-6	305-2X	8765	367
s. Mulhocaway Butterfat Primus		d. Argyle Farms Gem		
Inspiration Annette	4-0	305-2X	6442	360
s. Inspiration of Locust Hill		d. Pert's Lucky Anne		
Senator Laurene	2-9	305-2X	5645	279
s. Wilgorlan Farms Senator		d. Inspiration's Laura		
Geneva Gem	2-0	305-2X	7024	273
s. Mulhocaway Butterfat Hollirex		d. Primus' Geneva		

NEW MEXICO

MURRAY, EDGAR S., SOUTH RAY FARM, ALBUQUERQUE

Krums Princes Argile	8-4	305-2X	5162	271
s. Meadow Lodge King's Prince		d. Krum's Edward's Arrabella		
South Ray G Rosalinda	4-0	305-2X	7097	353
s. Dorella Shirley's Guardsman		d. South-Ray Dandy's Violetta		
South Ray D Juliet	2-4	305-2X	6731	354
s. Owen's Place Ada's Dandy		d. Artillo Beacon's Classie		
South Ray G Phoebe	2-11	305-2X	9662	472
s. Dorella Shirley's Guardsman		d. Spencer Farm Supreme Pauline		
South Ray J Violet	2-11	305-2X	6346	353
s. South-Ray Dandy's Jeweller		d. South-Ray Senator's Flower		
South Ray G Dracca	2-10	305-2X	8535	423
s. Dorella Shirley's Guardsman		d. Krum's Prince's Argile		
South Ray D Tosca	2-10	305-2X	8065	451
s. Owen's Place Ada's Dandy		d. South-Ray Priestess		

RASBAND, J. MACK, ALBUQUERQUE

Brookacres Illustrious	10-8	266-2X	6903	307
s. Chuckanut High Boy		d. Valley Gem Isabella		
Mari Mac Valors Hilda	2-0	243-2X	4363	242
s. Mari-Mac Velour's Valor		d. Wasatch Lady's Monitor Hilda		

TAYLOR, J. W., CHELTEN FARM, LAS CRUCES

Wescons Norbeaus Frances	11-5	305-2X	13684	685
s. Hill Girt Norbeau		d. Governor's Purli Francetta		
Sunnymede Hornets Queenie	5-9	305-2X	11342	483
s. Fairlawn Hornet's Dreamer		d. Sunnymede King's Queen		
Ovens Glamour Toni	5-6	305-2X	10445	423
s. Kitchener Fearless James		d. St. Albans Glamour J Itchen		
Chelten W Argosy	4-6	291-2X	8219	360
s. Chedco Watchful		d. Gaylord Radar's Argosy		
Chelten Festoon	4-5	305-2X	7057	358
s. Langwater James		d. Interloche W. C. Fess		
Chelten Melba	4-5	301-2X	7549	355
s. Gaylord Begay's Hermit		d. Joy's Melba		
Chelten E Prissy	4-5	305-2X	11000	473
s. Bonnibell Ensign		d. Oven Beauty's Pinky		
Seco Forwards Kristine	4-4	305-2X	8452	423
s. Fairlawn Actor's Forward		d. Khediva of Woodside		
Shamrock Farms Warriors Babs	4-1	305-2X	9009	419
s. Welcome-In Warrior		d. Shamrock Farms Baxtrina		
Chelten Hardwicks Lassie	2-3	305-2X	8894	343
s. Fairlawn K. Hardwick		d. Chelten Lassie		
Allen Acres Leos Fritzie	2-5	290-2X	8857	360
s. Allen Acres Ph. Leo		d. Broad Hill Frederica		
Chelten Hardwicks Fess	2-2	305-2X	7722	364
s. Fairlawn K. Hardwick		d. Chelten Festa		
Chelten Hardwicks Emerald	2-0	290-2X	6125	260
s. Fairlawn K. Hardwick		d. Chelten Climax's Opal		
Chelten Hardwicks Loretta	2-0	224-2X	5680	249
s. Fairlawn K. Hardwick		d. Tillybardin M. H. Lorraine		
Chelten Baxtrina	2-0	291-2X	9810	443
s. Shamrock Farms May King		d. Shamrock Farms Warrior's Babs		

THATCHER, GEORGE W., RANCHO BYE GEORGE, ALBUQUERQUE

Bye George Rosey	4-11	305-2X	9481	412
s. St. Albans Valor's Actor		d. Flume Farm Red's Rosebud		
Bye George Christine	3-7	305-2X	8557	410
s. Valor's Smithy		d. Actor's Lulu Belle		
Bye George Alta	3-1	305-2X	9120	404
s. St. Albans Valor's Actor		d. Flume Farm Buddy's Alesia		
Bye George Angeline	3-0	305-2X	9188	394
s. St. Albans Valor's Actor		d. Bye George Alice		
Bye George Lady Beautiful	2-11	305-2X	7613	395
s. Bye George Lord Smithy		d. Timothy's Beauty		
Bye George F Maxine	1-11	300-2X	7063	383
s. Fairlawn Actorine's Peerless		d. Shamrock Farms Valentine		

NEW YORK

ALEXANDER, RAY H. & SON, SUNNYSIDE FARM, UNION SPRINGS

Sunnyside Select Carol	8-6	305-2X	8996	402
s. McDonald Farms King Select		d. Sunnyside Corsica		
Sunnyside Barons Fancy	4-3	305-2X	10388	498
s. Douglaston Baron Kenyon		d. Sunnyside Select Inaveve		
Sunnyside De Rose	2-6	305-2X	8894	366
s. Elmcrest Demonstrator		d. Sunnyside Fair Maid		
Sunnyside N V Clara	2-2	305-2X	7910	388
s. Northern Viscount		d. Sunnyside Clarissa		

BAKER, STANLEY, TWIN BIRCH FARM, LYNDONVILLE

Twin Birch C Candea	2-3	296-2X	6087	300
s. Twin Birch Charex		d. Twin Birch N's Candice		

BRANTON, RAYMOND J., RAY-N-JEE FARM, STAFFORD

Ray N Jee Rexs Princess	7-8	305-2X	6990	355
s. Elmwood Farms Leader's Rex		d. Sonnyboy's Highland Queen		

CARGILE, SCOTT & DORIS, PE-CAR GUERNSEY FARM, SKANEATELES

Savada Farms Rosebud G	11-9	290-2X	9062	438
s. McDonald Farms Guide		d. Savada Farms Bloom D		

Damian Minmer 8-4 287-2X 5807 298
s. Two Brooks Merlin d. Mina Rose of Locusts
CHRISTAL, HENRY I., HANOVER HILL FARM, YORKTOWN HEIGHTS
Rosewald Katherines Jewell 11-1 305-2X 11115 516
s. Langwater Darius d. Afton's Donna May Katherine
Hanover Hill Juvalene 6-5 305-2X 11118 493
s. Hanover Hill C Jupiter d. Victor's Valencia
Cedarcroft Regals Twinkle 4-10 305-2X 9873 527
s. Quail Roost NoMax Regal d. Cedarcroft Lois
Hickrill Katonahs Violet 2-4 305-2X 9278 471
s. Hickrill Chief Katonah d. Hickrill Violet
Hanover Hill Vicky 3-1 305-2X 10401 645
s. Hanover Hill C Jupiter d. Hanover Hill J. Betty
CORBETTA, ROGER H., ATTEBROC FARM, MILLBROOK
Fairlawn K Zenda 4-6 305-2X 8391 402
s. Fairlawn H. Eastern King d. Fairlawn Actor's Fern
Green Meads Dame Theodosia 6-0 238-3X 9163 370
s. Langwater Vindicator d. Green Meads Princess Thalia
DODGE, W. THOMAS, TOWPATH FARMS, HAMILTON
Towpath L Mohair 4-3 305-2X 7109 380
s. Doral Farm Prince Lustral d. Two Brooks F. Modiste
Towpath A Melton 2-3 208-2X 4882 221
s. Open Hearth Fancy's Actor d. Open Hearth Actor's C. Missy
HELLER, DANIEL H., FEURA FARM, FEURA BUSH
Feura Peerless Ruby 8-0 305-2X 9644 412
s. Caumsett Peer d. Feura Noble Ruby
Feura Ajax Queenie 3-5 305-2X 7914 445
s. Caumsett Ajax d. Feura Noble Queen
Feura Actors Topsy 2-10 305-2X 8995 406
s. Fairlawn Actor's Marvel d. Feura Noble Tresa
Feura K Bountiful 2-9 305-2X 7713 346
s. Feura Noble Kenyon d. Feura Buttergirl
Feura Tilly 2-8 305-2X 9123 462
s. Feura King Pharaoh d. Feura Noble Tranquil
HEPBURN, CLARENCE M., OPEN HEARTH FARMS, ONTARIO
Open Hearth A R Moonbeam 4-9 283-2X 7703 393
s. Foremost Royal Champion d. Open Hearth Actor's R. Moonbeam
Open Hearth Actors Winellen 4-6 281-2X 8485 418
s. Fairlawn Melba's Actor d. Open Hearth Winellen
Open Hearth Barons Kindness 4-6 236-2X 7025 361
s. Douglaston Baron Kenyon d. Open Hearth Actor's Kindness
Open Hearth Actors Lassie 3-3 305-2X 9066 498
s. Fairlawn Melba's Actor d. Open Hearth Chief's Lassie
Open Hearth Actors Winnie 3-4 273-2X 7203 393
s. Fairlawn Melba's Actor d. Open Hearth Winellen
Open Hearth Kenyons Mikeda 3-5 249-2X 9496 429
s. Douglaston Baron Kenyon d. Open Hearth Actor's Mikeda
Open Hearth Mos Mayflower 2-8 305-2X 9658 494
s. Moreau Farms Chief d. Open Hearth A.C.'s Mayflower
Open Hearth Iris Faith 2-9 210-2X 4942 252
s. Open Hearth Iris' J.C. d. Old Acres R. Faith
Open Hearth Regal Ellen 2-3 305-2X 9843 541
s. Circleview Regal d. Open Hearth Valor's Ellen
Floaqua Farm Kenyons Rebecca 2-10 209-2X 5849 290
s. Douglaston Baron Kenyon d. Floaqua Farm Denley's Linda
Open Hearth J Cs Phoebe 2-3 251-2X 6770 339
s. Open Hearth Iris' J.C. d. Open Hearth Actor's Phoebe
Open Hearth Iris Ellen 2-4 184-2X 5387 264
s. Open Hearth Iris' J.C. d. Winbernie Chief Lady Ellen
Open Hearth F Winbelle 2-3 203-2X 5352 278
s. Open Hearth Fancy's Actor d. Open Hearth Winbelle
Donmaeburn Royal Mitzie 2-3 192-2X 5499 239
s. Open Hearth Iris Royal d. Open Hearth Royal Mitzie
Open Hearth Actors Genie 2-0 195-2X 5065 237
s. Fairlawn Melba's Actor d. Open Hearth Chief's Genie
Open Hearth Pharaohs Genie 2-0 193-2X 5417 233
s. Fra-Mar Pharaoh d. Open Hearth Valor's Genie

HOLCOMB, CHARLES LEE, GREENE
Holcombs L Stella 2-1 305-2X 9458 416
s. McDonald Farms Le Ptolemy d. Holcomb's Peerless Sybil
HYLAND, HELEN S., POND ACRE FARM, CRARYVILLE
Five Star Dolly 8-1 365-2X 18706 1221
s. Commander of Ware d. Linwood Dowry
Pine Knoll Iris 8-4 365-2X 14866 833
s. Bournedale Sen-Count d. Pine Knoll Beauty Girl
Greenway Gladness 8-10 365-2X 14276 679
s. Charlescote Peter Pan d. Greenway Queen of Merryment
Old Homestead Countess 5-11 332-2X 16386 947
s. Elmcrest King Paul d. Waldorf Eliza's Zella
Silver Mt Imperials Rosette 5-7 231-2X 8406 534
s. Wyebrook Imperial d. Rex's Meri Rosebud's Rosemary
Pond Acre Farms Belle 5-5 347-2X 11736 578
s. Faddom Sylvan d. Pond Acre Farm's Isabelle
Pond Acre Farms Stardust 4-11 305-2X 9937 563
s. Langwater Deputy d. Five Star Dolly
Greenway Joyful 4-7 365-2X 11905 603
s. Charlescote Peter Pan d. Greenway County Joyce
Mountain Brook Mineola 4-2 257-2X 7544 389
s. Green Meads Quartermaster d. Mountain Brook Lady Nancy
Greenway Joyce 3-9 325-2X 12457 611
s. Charlescote Peter Pan d. Greenway County Joyce
Pond Acre Zeneith Estelle 3-2 350-2X 10539 583
s. High Hill Zeneith d. Pond Acre Farm's Isabelle
Pond Acre Farms Dolly 2-7 315-2X 11265 645
s. Green Meads Prince Rupert d. Five Star Dolly

JOHNSON, WALTER, MR. & MRS. & SON, NORTH FARM, CHAZY
North Farm Achilles Marlena 7-5 305-2X 9579 448
s. Whimsy My Antonia's Achilles d. Victor's Marge
North Farm Tranquils Vivian 5-6 305-2X 9906 448
s. Douglaston Supreme's Tranquil d. North Farm Caroline
North Farm Vendors Marge 3-6 305-2X 8182 449
s. North Farm Tranquil's Vendor d. North Farm Achilles' Maud
North Farm Chief Sugar 2-6 288-2X 6407 363
s. Moreau Farms Noble Chief d. North Farm Tranquil's Sally
KLAUS, CLARENCE, SUNNY ACRES, CLINTON CORNERS
Silver Mt Imperials Mona 6-4 305-2X 7680 353
s. Wyebrook Imperial d. Coronation Ramona

LAKE, H. SHERMAN, MAPLE LAWN FARMS, LYONS
Open Hearth Actors Monie 5-7 305-2X 8042 429
s. Fairlawn Melba's Actor d. May Rich Monie
LANGMORE FARMS, INCORPORATED, LANGMORE FARM, CLUMS CORNERS
Langmore Kathy Coed 8-6 305-2X 9682 474
s. Wyebrook Scholar d. Langmore Famous Katie
Langmore Majestics Brightness 6-8 305-2X 7054 359
s. Coronation Melba's Majestic d. Langmore Idol Lustre
Langmore Prem Mary 5-11 305-2X 11425 545
s. Fairlawn K. Premier d. Albany Mary Belle
Langmore C Imminety 4-9 298-2X 8292 361
s. Coronation Langmore d. Langmore Famous Liberty
N K Colonels Buttercup 4-3 305-2X 5189 242
s. Nyala Supreme Colonel d. Victory Buttercup's Lady
Woodacres Fore H R Lady 3-5 292-2X 6838 289
s. McDonald Farms Fore Perfection d. Woodacres Honor R. Lady
Langmore Dominant Privilege 2-8 305-2X 6935 334
s. Fairlawn K. Dominant d. Langmore Prem Privilege
Langmore Dominant Queenie 2-7 305-2X 8560 420
s. Fairlawn K. Dominant d. Wyebrook Imperial Queen
LARKIN, HARRY H., OLD MEADOW FARM, ORCHARD PARK
Old Meadow June 3-6 305-2X 10090 536
s. Hominy Hill Draftsman d. Old Meadow Jinny
Old Meadow Daisy 2-3 305-2X 9940 409
s. Locust Grove H. Actor d. Old Meadow Della
Old Meadow Ultra 2-2 305-2X 8798 417
s. Locust Grove H. Actor d. Locust Grove I. Ultra
LIPE, WILLARD C., LIMESTONE CREEK GUERNSEY FARM, MANLIUS
Meadow Ridge Princess Fannie 2-5 292-2X 9307 401
s. Grand View Pharaoh's Ambler d. Meadow Ridge Princess Fleura
MOORE, W. LEE, FOX HILL FARM, CHESTER
Fox Hill Kay 11-2 231-2X 8080 360
s. Maple Lane Diana's Designer d. Fox Hill Ingred
Fox Hill Emma 9-9 266-2X 8229 383
s. Elmwood Farms Anita's Starbuoy d. Fox Hill Ingred
Fox Hill Verbena 9-0 204-2X 6614 330
s. Circleview Custer d. Tarbell Farms Peerless Viola
Fox Hill Iris May 6-3 248-2X 7075 337
s. Elmcrest Prophet's Dolphin d. Fox Hill Geranium
Fox Hill Eula 8-0 213-2X 7536 317
s. Circleview Regal d. Fox Hill Violet
Fox Hill Agatha 3-0 224-2X 5462 270
s. Feura Justice d. Fox Hill Judy
Fox Hill Beryl 2-7 248-2X 6348 276
s. Tarbell Peerless Wanton d. Fox Hill Emma
Fox Hill Becky 2-5 305-2X 6782 313
s. Three H Don d. Fox Hill Claire
Fox Hill Beula 2-2 184-2X 4366 219
s. Cathedral Pal of Twin Birch d. Fox Hill Eula
Fox Hill Brenda 2-2 261-2X 5033 240
s. Caumsett Ajax d. Fox Hill Pat
Fox Hill Blossom 2-1 226-2X 4528 213
s. Feura Baron d. Fox Hill Violet
Fox Hill Bonnie 2-0 223-2X 3871 202
s. Open Hearth Iris' J.C. d. Fox Hill Joyful
Fox Hill Beta 1-11 209-2X 4925 216
s. McDonald Farms Pre Leader d. Fox Hill Bertie
Fox Hill Birthday 1-11 196-2X 3770 168
s. Open Hearth Faith's Pharaoh d. Fox Hill Missy
MOTLEY, HELEN R. C., WYCHMERE FARM, ONTARIO
Wychmere Joyous 13-5 305-2X 8225 320
s. Wychmere Foremost Suquay d. Wychmere Joyful
Wychmere Connie 8-10 305-2X 8320 400
s. McDonald Farms Adonis d. Wychmere Noble Coleen
Wychmere Leaders Juliana 2-4 305-2X 7255 331
s. Coldspring's B. V. Leader d. Wychmere Butterfat Judith
MURPHY, STANLEY, WANDERING BROOK FARMS, TULLY
Senecaside Marjory 6-6 314-2X 8802 416
s. Moreau Farms Chief d. Marijane of Orchard Brook
Wandering Brook Louie Belle 6-9 333-2X 10553 550
s. Tarbell Peerless Vanton d. Wandering Brook Lulabelle
Senecaside Jay 4-8 288-2X 10400 503
s. Moreau Farms Chief d. Jacquelin of Orchard Brook
MURPHY, WILLIAM J., PROSPECT FARMS, STAMFORD
Cricket Creek Bonnie Jean 3-6 262-2X 6549 305
s. Hominy Hill Blue Jacket d. Golden Harvest V. Blueberry
OUTHOUSE, RICHARD P., MAY RICH FARM, CANANDAIGUA
May Rich Royal Jessica 6-0 305-2X 8876 347
s. Silver Forest Farms Royal d. Mayrich Jessica
May Rich Valiants Sally 4-7 305-2X 9204 470
s. Silver Forest Royal Valiant d. May Rich Royal Susie
May Rich Mays Dorabelle 3-4 305-2X 7162 373
s. Silver Forest May Rich d. May Rich Royal Dora
May Rich Royal Blossom 2-10 305-2X 6115 307
s. Silver Forest Farms Royal d. Silver Forest Royal Belle
PAYNE, ETHEL, SILVER MOUNTAIN FARM, MILLERTON
Velfames Rosebud 9-0 305-2X 10987 492
s. Langmore Velfame d. Rex's Meri Rosebud
Skyvue Fanny 5-7 305-2X 11238 517
s. Douglaston Baron Kenyon d. Skyvue Ada
RIFORD, L. S., GREYSTONE FARM, AUBURN
Caumsett Eastern Doris 11-5 305-3X 14607 598
s. Caumsett High Strung d. Caumsett Ocean Dorothy
Greystone Charming Fancy 8-3 365-3X 12386 670
s. Caumsett Magnet d. Greystone Miss Fatime
Greystone Charming Folly 3-1 365-2X 9035 472
s. Caumsett Magnet d. Greystone Alexandra
McDonald Farms Le Sendal 4-6 253-3X 6010 294
s. McDonald Farms S. Leader d. McDonald Farms High Nancy
McDonald Farms Ursel 2-3 197-2X 4602 225
s. McDonald Farms Jolly Paragon d. McDonald Farms High Orlena
SANDFORT, PETER H., GARDEN STATE GUERNSEY FARM, WARWICK
Garden State Coronets Hannah 5-11 274-2X 8480 445
s. Gardenville King Coronet d. Belle Vernon Lea Hannah
Garden State Coronet Viola 3-10 279-2X 9480 463
s. Gardenville King Coronet d. Stony Brook Violet of Lenape
Garden State Coronet Nellie 3-5 302-2X 7284 355

s. Gardenville King Coronet d. Maple Grange Prince's Nettie
Garden State Coronet Cindy 2-8 265-2X 6237 280
s. Gardenville King Coronet d. Belle Vernon Lea Racynthia
Garden State Improver Tulip 2-4 305-2X 7747 339
s. Meadow View Apollo's Improver d. Maple Grange Transformer Ellen

SOUTHARD, FLOYD & SONS, CLOVERHILL FARMS, IRA
Doneddy Northern Ruth 10-9 305-2X 9423 424
s. Caumsett Northerner d. St Ruth of S
Iras De of Clover Hill 7-8 305-2X 7154 331
s. Foremost Ira d. Experience's De Islets
Anchors Lottie of Clover Hill 3-4 305-2X 9296 437
s. Caumsett Anchor d. Charles' Lottie of Clover Hill
Charleston Mary of Clover Hill 2-9 305-2X 7433 383
s. Douglaston Baron Charleston d. Valerian's Queen Mary

STANTON, DOUGLAS R., OLD HOMESTEAD FARM, GREENVILLE
Old Homestead Fawn 3-0 305-2X 8106 396
s. Old Homestead Careless d. Cloverlea's Esther
Old Homestead Gay Girl 2-4 305-2X 9100 440
s. Douglaston Baron Kenyon d. Old Homestead A. Honey-Lou

STEVENS, MARK W., NORMAN'S KILL FARM, GLENMONT
Normans Kill Famous Fantine 11-3 276-2X 6367 272
s. Coronation Famous d. Bate's Fantine of Clearview
Victor Kings Lila 9-1 203-2X 4392 178
s. Pollyanna's Victor King d. Defiance's Lila
Victor Kings Tango 8-4 280-2X 5275 252
s. Pollyanna's Victor King d. Supreme's Hindsdale Tango
Victor Kings Roxie 7-8 305-2X 6511 308
s. Pollyanna's Victor King d. Steadfast's Roxie
Kings Lute of N K 5-4 267-2X 5471 264
s. Pollyanna's Victor King d. Knight's Linda Lute
Colonels Helena of N K 3-3 305-2X 5909 302
s. Nyala Supreme Colonel d. Victory's Helena of N. K.
Luckys Ruth of N K 3-3 289-2X 6926 322
s. Gayhead's Alpha Lucky d. Majesty's Ruth of N. K.
Luckys Betts of N K 3-5 246-2X 4940 214
s. Gayhead's Alpha Lucky d. Colonel's Betty Jane of N. K.
Majestys Tango of N K 2-10 264-2X 4511 230
s. Basquaerie Levity Majesty d. Victor King's Tango
Knaves Damsel of N K 2-7 305-2X 5249 259
s. Basquaerie Majestic Knave d. Colonel's Damsel of N. K.
Majestys K Lass of N K 2-5 281-2X 5306 239
s. Basquaerie Levity Majesty d. Victor King's Levity Lass
Victorys Lila of N K 2-2 254-2X 3822 176
s. Victory of Norman's Kill d. Defiance's Lila

STILLMAN, CHAUNCEY, WETHERSFIELD FARM, AMENIA
Beaulea Starlight Alba 9-8 303-2X 11532 577
s. Charlescote Peter Pan d. Highlight of Ware
Ben Tulloch Maribel 7-0 288-2X 6454 296
s. Argilla Belfast d. Bethany Happy Constance
Ben Tulloch Nedda Bel 5-7 185-2X 4688 205
s. Argilla Belfast d. Foremost Royal's Nedda
Beaulea Footprints Ramona 4-8 302-2X 8780 420
s. Foremost Footprint 15th d. Meadow Lane Ramona
Beaulea Footprints Sarah 4-6 305-2X 10547 535
s. Foremost Footprint 15th d. Beaulea Valor's Sarnetta
Woodacres Fore B Charlotta 3-4 184-2X 3697 188
s. McDonald Farms Fore Perfection d. Woodacres Bright Charlotta
Beaulea Footprints Martha 2-5 301-2X 7997 371
s. Foremost Footprint 15th d. Ben Tulloch J. Maytime
Beaulea Aristocrats Ava 2-5 272-2X 5199 275
s. High Mowing Diamond Aristocrat d. Beaulea Levity's Alberta

WETHERWAX, RONALD, HILLCREST FARM, WYOMING
Colonels Betty of Hillcrest 9-4 301-2X 10186 513
s. Rex's Royal Colonel d. Betty Jean's Joanna
Hillcrest R Ethel 2-8 305-2X 7327 380
s. Coldspring's B. V. Reaber d. Hillcrest Edna
Hillcrest Bernice 2-9 277-2X 7905 380
s. Fra-Mar Pharaoh d. Footprint's Berma of Helmhurst

WILKIE, JOHN, FORGE HILL FARM, NEW WINDSOR
Forge Hill Janophyllistine 11-1 291-2X 6540 310
s. Tarbell Farms Royal Jan d. Forge Hill Ophyllistine
Forge Hill A Daffodil 5-5 288-3X 7128 357
s. Owen's Place Mona's Admiral d. Forge Hill Jan Daffodil
Forge Hill Chalcolindy 4-4 285-3X 7166 357
s. Douglaston Anne's Challenger d. Forge Hill Corona Linda
Forge Hill Acolette 2-5 291-3X 7964 367
s. Forge Hill Belinda's Acme d. Forge Hill Casa Colette
Forge Hill Marilac 2-7 287-2X 6280 297
s. Forge Hill Belinda's Acme d. Forge Hill Mars Marilyn
Forge Hill Aclouise 2-4 305-3X 6624 312
s. Forge Hill Belinda's Acme d. Forge Hill Jan Louise
Forge Hill Acmes Phylloise 2-2 288-2X 5009 257
s. Forge Hill Belinda's Acme d. Forge Hill Marq Phylloise
Forge Hill Pollyac 2-1 290-2X 6769 299
s. Forge Hill Belinda's Acme d. Forge Hill Coropollyann

ZORNOW, THEO. A. & THEO. J., PITTSFORD FARMS, PITTSFORD
Pharos Kings Sallan 9-6 279-2X 4767 248
s. Thirlstane King Eugene d. High Meadows Sally 2d
Open Hearth Chiefs Cherry 10-1 305-2X 7951 339
s. Green Meads Willow Chief d. Open Hearth Cherry
Beemanbrook Gay Belle 11-1 305-2X 9580 435
s. Paynehurst College Boy d. Beemanbrook Belle
Walnut Grove Superb Alpha 8-8 289-2X 6467 290
s. Florham Walnut Superb d. Walnut Grove Squire's Alpha
Clarabelle of Allor Farm 7-10 229-2X 8621 485
s. Hill Girt Ronnie d. Don's Nettie of Pleasant View
Ideals Risbecqs Norma 8-6 256-2X 9055 435
s. Ideal's Risbecq's Gardenius d. Ideal's Satellite's Norma
Twin Birch Resolutes Leta 6-4 215-2X 9072 425
s. Twin Birch Resolute d. Twin Birch Pal's Etta
Pittsord Farms Margie Kerline 5-11 300-2X 7454 350
s. Coldspring's B. R. Keystone d. Trainer's Marguerite
Pittsford Farms Primrose Katie 5-9 288-2X 6894 280
s. Howland Noble Knight d. Primrose of Milestones
Pittsford Farms Kay Rose Costa 5-8 305-2X 8676 459
s. Gardenville Count d. Damian Kay Rose of Locusts
Pittsford Farms Keystone Roma 5-7 235-2X 8420 411
s. Coldspring's B. R. Keystone d. Pittsford Farms Romanella
Pittsford Farms Manitoras Roa 5-2 305-2X 9076 406
s. Manitoba of Indian Boulder d. Pittsford Farms Rosella
Doras Coral 5-3 283-2X 8505 385
s. Nodrog Graduate d. Barrier's Dora's Belle
Pittsford Farms Counts Flossy 4-7 305-2X 7583 454
s. Gardenville Count d. Pittsford Farms Florence
Pittsford Farms Counts Clara 4-4 227-2X 7638 416
s. Gardenville Count d. Clarabelle of Allor Farm
Pittsford Farms Knights Rosie 4-1 226-2X 7050 300
s. Howland Noble Knight d. Pittsford Farms Rosella
Pittsford Farms Dukes Debonair 3-11 259-2X 8684 450
s. Pittsford Farms Duke d. Pittsford Farms Manitoba's Deb
Pittsford Farms Chiefs Jewel 3-9 294-2X 6084 299
s. Open Hearth Cherry's Chief d. Foremost Comet's Jewel
Pittsford Farms Chiefs Ladylet 3-8 305-2X 8997 515
s. Open Hearth Cherry's Chief d. Fortunate's Pink Lady
Pittsford Farms Redora 3-6 259-2X 6215 315
s. Nodrog Renown d. Nodrog Redemption
Twin Birch Ns Ellen 3-11 223-2X 7026 334
s. Nodrog of Twin Birch d. Twin Birch Pal's Etta
Pittsford Farms Counts Ellen 3-6 231-2X 7948 379
s. Gardenville Count d. Delight's Hellen
Pittsford Farms K E Clarissa 3-2 237-2X 7399 389
s. Coldspring's B. R. Keystone d. Clarabelle of Allor Farm
Pittsford Farms Stella Bessie 2-6 261-2X 8446 345
s. Dairylou Southland Star d. Trainer's Royal's Elizabeth

NORTH CAROLINA

BLACKWELDER, P. B. NO. 1, TWIN BROOK FARM, MOCKSVILLE
Twin Brook Noble Margreet 9-0 237-2X 3709 198
s. Quail Roost Noble Roseboy d. Milton Farms Margreet
Twin Brook Noble Janice 7-5 284-2X 6523 352
s. Quail Roost Noble Roseboy d. Pearl's Pink of Edgewood
Twin Brook Damsel 5-11 305-2X 8334 387
s. Twin Brook Maxim Replacer d. Twin Brook Doris
Twin Brook Princess Connie 4-5 305-2X 9247 538
s. Bournedale La Noce's Prince d. Twin Brook Constance
Twin Brook Royal Rose 3-8 276-2X 7374 396
s. Twin Brook Royal Count d. Twin Brook Noble Rose
Twin Brook Majestic Ann 2-7 305-2X 6787 356
s. Maegeo Steadfast's Majestic d. Royal Count's Peggy Ann

BLACKWELDER, P. B., NO. 3, TWIN BROOK FARM, MOCKSVILLE
Twin Brook Maxim Bella 11-1 201-2X 4923 240
s. Quail Roost King Glamour d. Royal Count's Daisey Belle
Royal Counts Dawn 4-7 243-2X 5509 266
s. Clear Springs' Royal Count d. Supreme's Dawn
Twin Brook Majestic Lass 2-10 305-2X 8257 391
s. Maegeo Steadfast's Majestic d. Twin Brook Noblerose Lady
Twin Brook Majestic Junie Ann 2-10 285-2X 6336 342
s. Maegeo Steadfast's Majestic d. Twin Brook Maxim Junie Ann

BRADSHAW, A. H., OAKRIDGE FARM, VALDESE
Oakridges Daisy May 6-9 305-2X 8882 406
s. McNaughton's Chardon d. Oakridge Herman's Rose

CAROLINA DAIRY, INCORPORATED, CLECO FARM, SHELBY
Pinnacle View Lucky Rose 7-6 295-2X 7408 308
s. Klondike Lucky Boy d. Karat's Rosalee

CARR, HENRY C., GUERNSDEL FARM, CHAPEL HILL
Guernsdel Princess Georgia 5-4 365-3X 11010 555
s. Croasdaile's Prince Rupert d. Guernsdel's Beauty's Goldenrod
Guernsdel Maxim Flute 5-0 305-3X 9256 467
s. Bournedale Maxim's Duke d. Williamsdaile's Rupert's Faith
Guernsdel Maxim Belle 4-2 305-3X 6683 339
s. Bournedale Maxim's Duke d. Guernsdel Noble Becky
Guernsdel Queen Betsey 2-10 365-3X 10667 518
s. Guernsdel Noble Arthur d. Guernsdel Princess Belinda
Guernsdel Squire Lola 2-4 365-3X 9469 491
s. Guernsdel Prince Godfrey d. Guernsdel Maxim Lora

CHAPPELL, CLARENCE, JR., CHAPPELL'S GUERNSEY FARM, BELVIDERE
Hollikinoll Noble Rose Marie 5-10 305-3X 8955 427
s. Alberta's Noble of Thorn Hill d. Arlo Golden Rose
Bayville Noble Helen 5-7 213-2X 8886 466
s. Quail Roost Noble Swain d. Bayville Maxfern Helen
Bayville Actress Spray 4-11 278-2X 10520 473
s. Fairlawn Hornet's Masterful d. Bayville Maxprint Foam
Bayville Actress Lucinda 4-3 305-2X 9541 457
s. Fairlawn Hornet's Masterful d. Bayville Maxfern Lucinda
Bayville Royal Moll O Mine 3-4 305-2X 7280 344
s. Bayville Royal Leslie d. Bayville Maxprint Moll-O-Mine

FOX, FRANCES H. & HERBERT J., NO 1, HILLANDALE FARM, DURHAM
Hillandale Cavaliers Pearlie 8-1 305-3X 8498 500
s. Quail Roost King Cavalier d. Hillandale Majesty's Beauty

GRAY, BOWMAN & GORDON, BROOKBERRY FARM, WINSTON-SALEM
Two Brooks Kings Flute 8-6 305-2X 8518 447
s. Fairlawn Dairymaid's King d. Two Brooks Royal Castanette
Brookberry Peers Clarinet 4-10 305-2X 8166 443
s. Fairlawn Performer's Peer d. Two Brooks King's Flute
Lowendale Butterfat Eunice 2-11 305-2X 6220 303
s. Coldspring's B. V. Butterfat d. Lowendale Faithful Edna

GROGAN, T. S., SILER CITY
Wardhaven Maxim Lou 12-0 276-2X 5951 268
s. Maxim's Laddie of Quail Roost d. Brooklandwood G. Betty
Wardhaven Rose Double 11-0 254-2X 7288 333
s. Rose Maxim May King d. Wardhaven Rose Polly
Arden Noble Myra 6-3 305-2X 8196 383
s. Quail Roost NoMax Hero d. Linwood Maxim Myrtle
Wardhaven Golden M Pat 6-7 280-2X 4796 201
s. Quail Roost Golden Rule d. Wardhaven Molly Pat
Wardhaven Golden Lass 5-11 278-2X 6733 308
s. Quail Roost Golden Rule d. Wardhaven Taurine Lass
Wardhaven Max Poll 7-0 305-2X 5638 282
s. Quail Roost Rose Max d. Wardhaven Rose Poll
Wardhaven Golden D Maiden 6-1 191-2X 3757 180
s. Quail Roost Golden Rule d. Wardhaven Donna Maiden
Wardhaven Martha D Julia 4-10 305-2X 7648 334
s. Quail Roost Noble Spur d. Wardhaven Donna Julie
Wardhaven Dolly 2-9 270-2X 4510 214
s. Coldspring's B. R. Badger d. Woodvale Noranda's Solly

HILL, GEORGE WATTS, QUAIL ROOST FARMS, ROUGEMONT
Quail Roost Nomax Babe 3-8 365-2X 8859 468
s. Quail Roost Noble Maxim d. Quail Roost Majesty's Bud
Quail Roost Lady Fernetta 2-8 251-2X 5535 300
s. Quail Roost Master Max d. Quail Roost Ray Fern
KNIGHT BROTHERS, KNIGHTDALE FARM, GUILFORD COLLEGE
Knightdale Counts Cinderella 11-9 305-2X 8895 404
s. Quail Roost Royal Count d. Knightdale Prince's Blanch
Knightdale Counts Buttercup 11-1 272-2X 7839 334
s. Quail Roost Royal Count d. Knightdale Royal's Myrtle
Knightdale Barons Flossie 6-0 296-2X 9262 423
s. Quail Roost NoMax Baron d. Beaver Creek's Royal Louise
Knightdale Counts Dora 5-9 296-2X 6988 326
s. Quail Roost Royal Count d. Knight Illustrator's Dorthy
Knightdale Chriss Diana 4-11 282-2X 7472 381
s. Quail Roost Master Chris d. Knightdale No Max's Dotty
Knightdale G S Azalea 3-11 288-2X 7512 327
s. McDonald Farms Gold Star d. Knightdale Count's Celia
Knightdale Premosts Beulah 3-7 305-2X 8564 373
s. Klondike Premost Neptune d. Knightdale No Max Margaret
Knightdale Premost Bee 2-11 305-2X 6868 339
s. Klondike Premost Neptune d. Knightdale No Max's Grace
Knightdale Comets Charlotte 2-0 305-2X 6613 346
s. Knightdale Comet's Emory d. Knightdale Hero's Ann
McPHERSON, THOMAS R., MR. & MRS., McPHERSON FARMS, MEBANE
Hillandale Baronets Janie 6-10 305-2X 7532 382
s. Quail Roost NoMax Baronet d. Hillandale Cavalier's Jessica
McPherson Farms Ray Primrose 6-3 305-2X 7626 416
s. Quail Roost Ray Bloom d. Lucky Pride of Cherry View
McPherson Farms Ray Linda 5-10 305-2X 8889 427
s. Quail Roost Ray Bloom d. Hillandale Maxim's Betty
Tootsie Lady 4-2 305-2X 7676 361
s. King John of Ruin Creek d. Woodvale Gayboy's Rose
MIMS, ALLAN C., ALLAN MANOR FARM, ROCKY MOUNT
Pebblebrooks P Helen 4-9 305-2X 9795 477
s. Lyrene May's Prince d. Doneddy Northern Honey
Allan Manor Hera Queen 2-8 305-2X 7219 378
s. Quail Roost Hilda's Maxim d. Rose's Maxim's Queen
MOUNTAIN EXPERIMENT STATION, WAYNESVILLE
Mountain A Gold Madge 4-5 305-2X 9464 400
s. McDonald Farms Gold Star d. Mountain Madge
PINE STATE CREAMERY COMPANY, KILDAIRE FARM, CARY
Kildaires Luetta 3-8 305-2X 6981 371
s. Quail Roost Choice Prince d. Kildaire's Bunny
Kildaires Leleigh 3-6 305-2X 7839 410
s. Quail Roost Choice Prince d. Kildaire's Dixie
Kildaires Lustrous 2-10 305-2X 8926 446
s. Quail Roost Choice Prince d. Kildaire's Hazel
Kildaires Margaret 2-9 305-2X 5790 306
s. Quail Roost Choice Prince d. Kildaire's Cervine
Kildaires Maxine 2-8 305-2X 7747 368
s. Quail Roost Choice Prince d. Kildaire's Harriette
Kildaires Mary Ann 2-9 305-2X 9047 475
s. Quail Roost Choice Prince d. Kildaire's Genevieve
Kildaires Mabel 2-8 305-2X 8164 385
s. Meadow Lodge King's Bugler d. Kildaire's Gail
Kildaires Matilda 2-8 305-2X 8135 361
s. Golden Grange W. R. Forward d. Kildaire's Glenda
Kildaires Myra 2-7 305-2X 6692 318
s. Quail Roost Choice Prince d. Pauline's Fawn
Kildaires Nora 2-2 305-2X 6556 297
s. Quail Roost Choice Prince d. Kildaire's Effie
PRICE, G. B., RICH HILL FARM, WARRENSVILLE
Rich Hill Rebecca 7-9 305-2X 5845 263
s. Klondike Foremost Renown d. Rich Hill Orchid
Rich Hill Alice 2-6 305-2X 6768 269
s. Wey Acres Aubrietia's Grandee d. Rich Hill Utopia
RANDLE, J. C. & SONS, PINNACLE VIEW FARM, KINGS MOUNTAIN
Clear Springs Majestys Bess 6-6 305-2X 8333 423
s. Riegeldale Emory's Majesty d. Clear Springs' Maxim A. Bessy
Pinnacle View Lucky Jewel 6-1 305-2X 8132 408
s. Klondike Lucky Boy d. Pinnacle View Sweepstake Josie
Pinnacle View Sweepstake Delsa 3-2 305-2X 6782 343
s. Clear Springs' Sweepstake d. Pinnacle View Charmer's Daisy
Pinnacle View Princes Maytime 3-1 305-2X 7864 353
s. Hollikinoll Maxim Prince d. Sue's May
Pinnacle View Princes Nanny 3-0 287-2X 4727 223
s. Hollikinoll Maxim Prince d. Karat's Nell
Pinnacle View Charmer Rachel 2-5 305-2X 6165 281
s. Klondike Premost Charmer d. Karat's Rosalee
Sunrise Pinnacle Rosebud 2-2 305-2X 6806 344
s. Archdale Hollimaxim Charmer d. Pinnacle View Charmer Rosebud
Pinnacle View Charmer Etta 2-2 296-2X 5190 235
s. Klondike Premost Charmer d. Pinnacle View Lucky Esther
Pinnacle View Prince Goldie 2-1 305-2X 6857 294
s. Hollikinoll Maxim Prince d. Pinnacle View Charmer Girlie
SHOAL FALLS FARM, INCORPORATED, HENDERSONVILLE
Shoal Falls Golden Flapper 6-6 305-2X 10967 577
s. Shoal Falls Golden Maxim d. Fairlawn Maxim's Happy Girl
Shoal Falls Gay Graceful 4-5 305-2X 7486 385
s. Shoal Falls Gay Lad d. Shoal Falls Golden Gail
Shoal Falls Golden Naomi 2-10 305-2X 7183 424
s. Shoal Falls Golden Maxim d. Fanning Fields Maxim Niobe
SIKES, T. EDGAR, SIKCO FARM, GREENSBORO
Hollikinoll Maxim Mary 5-0 305-2X 10067 463
s. Hominy Hill Maxim d. Burch's Butterfat Sunbeam
Sikco Maxims Carnation 4-5 305-2X 7960 434
s. Clear Springs Majesty's Maxim d. Carnation's Caraway Girl
Sikco Maxims Crystal 3-7 305-2X 8740 437
s. Clear Springs Majesty's Maxim d. Sikco Maxim's Grace
Sikco Maxims Darlene 3-4 305-2X 8256 457
s. Sikco Maxim's Ike d. Sikco Maxim's Boots
Sikco Maxims Delight 2-8 305-2X 7713 398
s. LushAcres Happy Hermes d. Sikco Maxim's Imp
Sikco Maxims Deborah 2-8 305-2X 7132 395
s. Sikco Maxim's Ike d. Sikco Maxim's Adia
SMITH, W. L., LOVELEA FARM, LEXINGTON
Duart Farms Maxim Dear 7-6 291-2X 7752 362
s. Sky Brook Rose Maxim's Donald d. Arden Colfax's Dearest
Lovele Master Carol 3-2 258-2X 4941 244
s. Quail Roost Master Homer d. Arden Colfax Cora
Lovele Lady Gale 2-9 305-2X 5631 274
s. Quail Roost NoMax Hero d. Quail Roost Lady Galax
SOUTHERN BENEDICTINE SOCIETY OF NORTH CAROLINA, BELMONT
Belmont Abbey Maud 4-9 305-2X 8239 388
s. Archdale Maxim's Max d. Belmont Abbey Susanna
STOKES, E. S., GOLDPRINT FARM, LINWOOD
Goldprint Rosette 4-4 305-2X 6826 371
s. Quail Roost Golden Imprint d. Hillcrest Noble May Rose
Goldprint Rosary 3-3 305-2X 6033 340
s. Quail Roost Golden Imprint d. Hillcrest Noble May Rose
Goldprint Elector Sparkle 2-0 305-2X 5737 300
s. Dunwalke Elector d. Sauratown Mountain Star
VOSS, ALBERT G. & FAMILY, OAKLAWN FARM, BELEW CREEK
Oaklawn Ambassadors Lady 2-1 305-2X 5992 292
s. Arlo Steadfast Ambassador d. Oaklawn Dukes Dimples
WHISNANT, RAY & CHARLES A., MIDWAY FARM, KINGS MOUNTAIN
Lass Laura 3-10 305-2X 6439 326
s. Pleasant View Ace's Laddie d. Tinkerbell's Lass of Rossburg
Hollimaxim Knights Blossom 2-0 305-2X 4734 240
s. Archdale Hollimaxim Knight d. Laddie's Ginger

NORTH DAKOTA

NORTH DAKOTA AGRICULTURAL COLLEGE, FARGO
Nakota Achilles Ramona 3-2 262-2X 4803 221
s. Nakota Monitor Golda Achilles d. Clover Glen Ann
Nakota Klekota Maizie 3-2 199-2X 5864 227
s. Klekota Mac d. Nakota Monitor Etcher Arlette
Nakota Klekota Heidi 2-6 305-2X 6149 276
s. Klekota Mac d. Nakota Monitor Anne Zenia

OHIO

ADKINS, CHARLES P., CLEARVIEW FARM, SAINT HENRY
Elmbeth Levity Lucky Paula 4-7 305-2X 7980 402
s. Pine Manor Levity's Legacy d. Elmbeth L. P. Lucky Hope
Clearview Makers Susie 4-6 305-2X 6537 345
s. Franchester Handy Milkmaker d. Clearview's Freeman Sandra
Clearview Makers Doreen 3-7 305-2X 7230 324
s. Franchester Handy Milkmaker d. Clearview's Freeman Dolly
ANDERSON, WILBUR & HANNA, W. W., URBANA
Rhoda of Campbell Farm 6-8 253-2X 5622 259
s. Welcome-In Show Boy d. Campbell-Golden-Queen
Cherry Hill Martha 6-8 305-2X 9121 464
s. Graceland Bomber Boy d. Cherry Hill Bell's Marty
Mayflowers Honor Celeste 4-7 248-2X 3683 164
s. Woodacres Royal Honor d. Mayflower's Perfect Lady
Mayflowers M Susan 2-9 222-2X 4671 243
s. Mayflower's H. Marksman d. Susan of Marcarled Farm
Mayflowers M Moon Ray 2-1 268-2X 4229 210
s. Mayflower's H. Marksman d. Mayflower's Moon Glow
BAKER, JACK, MARY "K" FARM, HOLLANSBURG
Lucky Acres J C Pollyanna 2-3 305-2X 7953 376
s. Mt. Ararat Rose Knight d. Royal's Foremost Pauline
BEACH, HAZEL H., COGNIAC FARM, LONDON
Cogniacs Per Anna 3-2 305-2X 7260 371
s. McDonald Farms Pert Richard d. Cogniac's Texanne
Cogniacs Per Estrellita 2-5 305-2X 7095 360
s. McDonald Farms Pert Richard d. Cogniac's Twinkle
BOCKBRADER, RAYMOND, RAELYN FARMS, PEMBERVILLE
Raelyn Farms Beautys Bess 2-4 305-2X 9656 472
s. Wilgorlan Farms Designer d. Raelyn Farms Ellen's Beauty
BOLES, ALLAN T., SR., MELODY MOUND FARM, BATAVIA
Nu Maid Ann 3-7 305-2X 5655 260
s. Blakeford Plato d. Nu-Maid Anna
Wilemas Orchis 3-5 281-2X 5790 271
s. McDonald Farms Steadfast Odin d. Wilema's Letha
BOUTON, M. C. & SONS, KOKOSING GUERNSEY FARM, MOUNT VERNON
KoKosing Centaurs Patsy 11-0 365-2X 10688 450
s. Langwater Centaur d. KoKosing Val's Pat
KoKosings Pre Cora 7-8 365-2X 11642 496
s. Sun-Blest Farms Predictor d. KoKosing Centaur's Patsy
KoKosings Cola 6-9 214-2X 4639 208
s. Sun-Blest Farms Predictor d. King's Cola of Spring Dale
KoKosing Nellie Mae 5-3 353-2X 9622 420
s. Welcome In Noel's Pharaoh d. Brookdale's Nellie
KoKosing Beautys Labelle 5-0 200-2X 5515 224
s. KoKosing Vagabond d. KoKosing Nick's Daina
KoKosings Beauty Lassie 3-9 305-2X 10664 429
s. KoKosing Vagabond d. KoKosing Nick's Lassie
KoKosings H Admiration 3-9 287-2X 5919 283
s. Green Meads Halley d. KoKosing's Judith Jewell
KoKosings H Shirley 2-9 305-2X 8185 365
s. Green Meads Halley d. KoKosing's Lou Hilda
KoKosings H Labelle 2-7 305-2X 7964 332
s. Green Meads Halley d. KoKosing Beauty's Labelle
KoKosings H Sapphire 2-0 316-2X 7363 324
s. Green Meads Halley d. KoKosing's Judith Saphire
KoKosings Pharaohs Sonia 4-3 365-2X 9904 428
s. Welcome In Noel's Pharaoh d. KoKosing Quaint Lady
BOWEN, C. C. & SON, PLAIN VIEW GUERNSEY FARM, SPENCERVILLE
Plain Views Monarch Millie 6-5 305-2X 8495 417
s. Sun-Blest Farms Monarch d. Plain View's Kitty
Plain Views Mary Belle 4-4 305-2X 5567 288
s. Sun-Blest Farms Monarch d. Plain View's Royal Ruby
BRIGGS, W. D. & SONS, GREENWOOD FARM, WADSWORTH
Greenwood Ken Madge 6-4 305-2X 7087 387
s. McDonald Farms Kenmore d. Greenwood Corking Mary
Greenwood Ken Pandora 4-5 305-2X 6065 321
s. McDonald Farms Kenmore d. Greenwood Corking Princess
Greenwood P Butterfly 4-1 305-2X 8065 371
s. Caumsett Patsy d. Greenwood Ken Beth
BURNS, ARTHUR C. & SONS, DARBY MAPLE FARMS, MILFORD CENTER
Darby Maple Snowflake 9-9 305-2X 6924 297
s. Welcome In Forward's Supreme d. Darby Maple Clover

Darby Maple Susie 7-10 305-2X 5789 263
s. Welcome In Forward's Supreme d. Darby Maple Duchess
March of Campbell Farm 6-4 305-2X 9832 447
s. Foremost Philosopher d. Margy of Campbell Farm
Darby Maple R Ida 1-10 305-2X 6693 272
s. Welcome In Haven Royal d. Tuland Farms Ida

CEDAR BROOK FARMS, INCORPORATED, BELLVILLE
Cedar Brook Kings Bridget 5-0 206-2X 4801 219
s. Ancestral Acres King d. Cherry's Freeda of Springdale
Welcome In Claras Harp 4-2 365-2X 8096 377
s. Welcome In Clara's Oberland d. Flying Horse Ruler's Harp
Cedar Brook General Edith 2-2 365-2X 8823 403
s. Flying Horse Rosemary General d. Petunia's Georgene
Cedar Brook General Eugenia 2-4 305-2X 5397 262
s. Flying Horse Rosemary General d. Andrews' Patricia

COLOPY, G. S. & SONS, GLEN OAKS FARM, DANVILLE
Great Elm Phils Ecstasy 3-7 255-2X 4819 223
s. Great Elm Royal Philosopher d. Great Elm His Eva

DAVIES, PAUL B., HEMLOCK VALLEY FARM, LISBON
Hemlock Valley Peters Elsie 5-11 305-2X 7308 292
s. Hemlock Valley Peter d. Pine Ridge Elaine
Hemlock Valley Kings Dinah 4-0 305-2X 8500 356
s. Welcome In Bright King d. Clearfield Dolly
Belle Rilda Land O Butler 3-4 297-2X 5455 275
s. Land-O-Butler Phil-Achievement d. Belle Vernon Indian Rilda

DEETER, VIRGIL P., GREEN VILLA GUERNSEY FARM, GREENVILLE
Green Villa Steadfast Katie 3-7 305-2X 10321 529
s. Franchester P. Steadfast d. Green Villa King's Karen
Green Villasteadfast Pearlette 2-11 291-2X 7955 343
s. Franchester P. Steadfast d. Boy's Pearl
Green Villa Butter Bess 2-6 295-2X 5843 285
s. Curtiss Candy Butterfinger d. Green Villa Levity C. Betsey
Green Villa Butter Naomi 2-6 281-2X 6893 315
s. Curtiss Candy Butterfinger d. Green Villa Laddie's Norma

DELAET, CLARENCE, OUR HOMESTEAD, HOUSTON
Taurines Lois 4-4 305-2X 5965 305
s. Peggy's Taurine Actor d. Lily of Windy Heights
Our Homestead Twilight Janet 3-9 303-2X 7316 371
s. Raemelton Corking Versailles d. Versailles Twilight Dot
Our Homestead Snowflake 2-7 305-2X 6966 320
s. Curtiss Candy Levity Curtiss d. Remus' Jane

EBERHARD, WALTER A., EBER-LEA FARM, GROVE CITY
Graceland Heritors Pride Girl 6-4 305-2X 9140 449
s. Riegeldale Melba's Heritor d. Graceland Pride Girl
Graceland Dons H Adella 4-9 305-2X 11581 552
s. Graceland Steadfast's Don d. Graceland Heritor's Adella

EICHER, PAUL L., SUNNYBROOK FARM, WEST SALEM
Five Points H Patrica 5-6 365-2X 9175 459
s. Woodacres Honorable Preformer d. Five Points Benneal
Sunnybrook Daphne 6-4 193-2X 5396 230
s. Sun-Blest Farms Plato d. Walnut Hill's Ardis
Sunnybrook Centaur Valorie 5-2 305-2X 6785 337
s. Langwater Centaur d. Sunnybrook Wisteria
Sunnybrook Cadet Lucina 2-3 305-2X 6469 313
s. Curtiss Candy Proud Cadet d. Sunnybrook Primrose Lustre
Sunnybrook Grand Velma 2-2 305-2X 6288 295
s. Duffield J. Grand d. Sunnybrook Centaur Valorie

ERF, CORA, MARGUERITE C., ELSY W. & WILLIAM C., CHESTNUT RIDGE FARM, BELLEVUE
Chestnut Ridge Mirths Hostess 8-7 239-2X 7453 297
s. McDonald Farms Holden d. Chestnut Ridge Sunbeam's Mirth

EWALT, R. RUSSELL, RUSSADA GUERNSEY FARM, FREDERICKTOWN
Russada Fayette 7-8 305-2X 5729 276
s. Marben Ford Potentate d. Russada Faye

FARNHAM, MEADE & SON, AL-PHINE GUERNSEY FARM, EDGERTON
Al Phine Lads Jean 5-6 305-2X 9391 396
s. Fireside Gay Laddie d. Haaseland Vagabond's Junette
Al Phine L Laddie Hazle 5-4 303-2X 8251 330
s. s. Langwater Laddie d. Cooper's Haisy Girl
Al Phine Stars Saturn 3-3 305-2X 7100 326
s. Franchester Free Wistar d. Duchess Dona's Star
Al Phine Stars Iona 2-6 305-2X 8385 414
s. Franchester Free Wistar d. Al-Phine Illustrious Iola
Al Phine Stars Belle 2-5 305-2X 8058 343
s. Franchester Free Wistar d. Al-Phine Charms L.C. Labelle
Al Phine Supreme Carolee 2-6 305-2X 7059 415
s. Al-Phine Lads Prediction d. Al-Phine C. Levity Carolyn
Al Phine Bright Opal 2-3 350-2X 8688 339
s. Franchester Bright Duke d. Way-Ellen Farms Opal
Al Phine Stars Nellie 2-3 299-2X 7177 327
s. Franchester Free Wistar d. Way-Ellen Farms Lovely Nellie
Ka Wa Chums D Star 2-1 272-2X 6208 290
s. Welcome In King Chum d. Ka Wa Dublin's Bright Star

FENDER, WENDELL W., VER-DELL FARM, MOUNT ORAB
Ver Dell Valor Eve 3-7 305-2X 8681 353
s. Welcome In Chum's Valor d. Yankee Ella of Hadley Farms
Ver Dell Masters Dilley 2-5 305-2X 6466 286
s. Gardenville Charity's Master d. Ver-Dell Ace's Duchess

FISHER, ARTHUR, HILLIARDS
Confidents Violet 6-9 305-2X 9022 386
s. Welcome In Confident d. Venus Sterling June
Buckeye Violets Virginia 4-3 305-2X 10610 530
s. Brays Island Buckeye d. Confident's Violet

FORTKAMP, CARL, GOLD BANNER FARM, COLDWATER
Gold Banner Fay 10-0 305-2X 9317 449
s. Lone Pine Freeman d. Gold Banner Patsy
Gold Banner Frieda 10-1 342-2X 8984 346
s. Lone Pine Freeman d. Gold Banner Phyllis
Gold Banner P Pearlette 4-5 305-2X 7801 399
s. Franchester Free Peacemaker d. Gold Banner Pearlette
Gold Banner L Francesca 2-4 305-2X 8210 353
s. Langwater Laddie d. Gold Banner Fredricka

FOUST, JACK C., MAYFLOWER FARM, URBANA
Brocks Albatross Napier 11-2 305-2X 8394 353
s. Penn Villa's Napier d. Albatross Brock Central
Welcome In Florentine 9-7 279-2X 6204 285
s. Langwater Cardinal d. Fairholme Florentine
Millikin Meadows Centennial 5-9 305-2X 9167 440
s. Surmise's Buddy of Glenview d. Millikin Meadows Princess
Mayflowers Honor Beauty 4-7 218-2X 4682 206
s. Woodacres Royal Honor d. Mayflower's Sue Ann
Grand View A Lucille 3-1 205-2X 4766 243
s. Grand View Chum's Ace d. Grand View's Colonel's Judy
Mayflowers Quaint Lady 2-5 299-2X 5617 282
s. Curtiss Candy Master Curtiss d. Mayflower's First Lady
Glen Grove Lindons Colette 2-1 199-2X 3728 171
s. Welcome In Valor Lindon d. Glen Grove Loyal's Colette

FRAHM, HOMER, GRAND LAKE FARMS, CELINA
Grand Lake Esquires Phyllis 7-3 305-2X 8274 388
s. Way-Ellen Farms Royal Esquire d. Grand Lake Shirley's Pride
Grand Lake Valiants Peggy 4-10 305-2X 6488 283
s. Sun-Blest Farms Valiant d. Grand Lake Laddie's Peg
Grand Lake Shahs Polly 2-7 305-2X 4925 234
s. Franchester Handy Shah d. Grand Lake Demo's Polly
Grand Lake Charleys Pet 2-5 305-2X 8029 326
s. Grand Lake Shah's Charley d. Grand Lake Laddie's Pauline

GIESSLER, T. A. & SONS, NATURAL GROVE FARM, CONVOY
Natural Grove La Beth 3-0 305-2X 7552 343
s. Langwater Luna's Lad d. Natural Grove's Bell A.

GRAY, WILLIAM & TENER, FRANK, BRONZE ARROW FARM, SABINA
Bronze Arrow Golden Duchess 6-0 305-2X 7988 412
s. Bryn Du Golden Boxer d. Bronze Arrow Sunbeam
Bronze Arrow Golden Kurlee 6-3 213-2X 6961 353
s. Bryn Du Golden Boxer d. Bronze Arrow Crown Jewel
Bronze Arrow Golden Robin 5-10 305-2X 7676 370
s. Bryn Du Golden Boxer d. Bronze Arrow Wedding Ring
Bronze Arrow Golden Saddle 6-4 191-2X 7911 377
s. Bryn Du Golden Boxer d. Sugarcreek Minnie
Bronze Arrow Glad Sallie 4-0 262-2X 7965 380
s. Bronze Arrow Gladiator d. Bronze Arrow Golden Saddle
Bronze Arrow Glad Bluebell 3-9 208-2X 5779 297
s. Bronze Arrow Gladiator d. Sunshine Lady of Pleasant View
Bronze Arrow Glad Stormy 3-2 229-2X 5876 232
s. Bronze Arrow Gladiator d. Bronze Arrow Golden Robin
Bronze Arrow Glad Flame 2-11 270-2X 7038 359
s. Bronze Arrow Gladiator d. Bronze Arrow Sunshine
Sunny Peaches of Bronze Arrow 2-9 223-2X 5760 301
s. Sunny-Acres Ikey d. Bronze Arrow Golden Mickey
Bronze Arrow Pro Brenda 2-3 193-2X 5457 227
s. Argilla Promoter d. Bronze Arrow Golden Boots
Bronze Arrow Glad Delight 2-0 251-2X 4374 221
s. Bronze Arrow Gladiator d. Bronze Arrow Golden Duchess
Bronze Arrow Charity Ann 2-2 189-2X 6361 262
s. Gardenville Charity's Master d. Bronze Arrow Glad Sallie
Bronze Arrow Charity Gay 2-0 263-2X 7333 370
s. Gardenville Charity's Master d. Bronze Arrow Golden Saddle

GREENWOOD, W. G., GREENWOOD FARM, NEWPORT
Greenwood Comrade Lora 7-0 305-2X 8374 415
s. Raemelton Corking Comrade d. Greenwood Jupiter's Letha
Greenwood Comrade Nancy 6-0 302-2X 9354 448
s. Raemelton Corking Comrade d. Greenwood Jupiter Netta
Greenwood Comrade Bess 5-6 281-2X 7721 371
s. Raemelton Corking Comrade d. King's Dotty Bell
Greenwood Arnold Gloria 2-7 305-2X 6159 313
s. Jaebardale Forward's Arnold d. Greenwood Levity Greta

GROVE, HERMAN, GROVELAND FARM, NORTH JACKSON
Grovelands M Shirley 4-8 305-2X 6321 368
s. Wethersfield Prince Marmion d. Groveland's Steadfast Spottie
Grovelands C. Sandra 2-5 305-2X 8231 430
s. Woodacres Count Lanier d. Graceland's M. Sadie

HACH, WALTER F., MR. & MRS., WALTONA FARM, MEDINA
Waltona Paragon Ash 4-4 294-2X 7594 389
s. Pine Manor Royal Paragon d. Waltona Sarsaparilla
Waltona Aristocrat Dawn 2-4 214-2X 4359 225
s. Hominy Hill Aristocrat d. Jonaquil of Waltona

HADDEN, CORNELIA T., HICKORY BLUFF FARM, POWELL
Sunny Views Contrast Ina 11-4 305-2X 6030 264
s. Ideal's Folly's Gardenius d. Holmes Contrast
Loch Lomond Radiants Jewel 10-0 305-2X 6344 273
s. Riegeldale Emory's Radiant d. Snugholm Jewel's Ruth
Loch Lomond Chum Valor Nellie 3-1 305-2X 5740 258
s. Welcome In Chum's Valor d. Loch Lomond Valor's Nellie

HANSEN, ARTHUR & SONS, GRAY HAVEN FARM, BELLEVUE
Gray Haven Levity Consort 7-8 305-2X 10093 478
s. Gray Haven Levity King d. Gray Haven Consort
Gray Haven Colonels Ellen 5-3 305-2X 6264 325
s. Franchester Mystic Colonel d. Gray Haven Argo's Eileen
Gray Haven Argos Lass 2-5 305-2X 7475 367
s. Blakeford Argo d. Ben's Grand Lass

HARVILLE, C. J., GLENCO FARM, NEW MILFORD
Glenco Melody Starlight 9-3 305-2X 8288 361
s. Gardenville King's Don d. Glenco Royal Star
Parmerlee Place Bell Flower 5-10 305-2X 6261 334
s. Meadow Lodge King's Supreme d. Parmerlee Place Moon Flower
Glenco Levity Starlet 5-0 305-2X 7438 348
s. Franchester Key Ace d. Glenco Melody Starlight
Glenco Levity Starette 3-11 305-2X 7693 378
s. Franchester Key Ace d. Glenco Melody Starlight
Glenco Levity Opal 3-11 305-2X 7007 373
s. Franchester Key Ace d. Glenco Melody Ruby

HAWKINS, JOHN W. & SON, JANDE GUERNSEY FARM, NEW WATERFORD
Jande Perky Nettie 2-5 365-2X 8668 439
s. Franchester P. Champ d. Jande Blanche Annette
Jande Perky Francine 2-6 305-2X 9000 392
s. Franchester P. Champ d. Jande Merry Frances
Sassafras of Waltona 12-10 305-2X 9080 470
s. Richard Coeur de Lion of Waltona d. Tidy-Tips of Waltona
Jande Perky Veronica 2-3 305-2X 6897 336
s. Franchester P. Champ d. Elmbeth L. P. Lucky Verna

HEIDRICH, JAMES K., HAPPY HILL FARM, CINCINNATI
Nu-Maid Sparklet 6-10 305-2X 5094 280
s. Hominy Hill Royal d. Langwater Sparklet
White Villa A Ellen 3-8 305-2X 6916 351
s. Foremost Acme 10th d. Pal's Bonnie
Nu Maid Bounty 3-5 305-2X 6401 324
s. Hominy Hill Royal d. Bounty's Berea of S. B.

Nu Maid Jeanann 2-1 305-2X 5598 251
s. Nu-Maid Volunteer d. Nu-Maid Jean
HEIFNER, GAIL, VILLA-WAY FARM, SULLIVAN
Villa Way Pre Janet 2-3 305-2X 7380 409
s. McDonald Farms Pre Officer d. Monnopine Jane
HIGH, F. L. & SON, HIGH'S HONEY FARM, MENDON
Honey Farm Irene 4-2 305-2X 6052 298
s. Langwater His Honor's Leader d. Honey Farm Butterfly
KLAMFOTH, DONALD L., MAPLE LAWN FARM, CANAL WINCHESTER
Ioma of Penn Villa 9-11 293-2X 7951 427
s. Foremost Bomber d. Iola of Penn Villa
Maple Lawn Priscilla Ann 8-8 305-2X 7482 388
s. Maplelawn's Dude d. Maple Lawn Buttercup Princess
L Mayflowers Amber Lee 7-10 305-2X 6297 335
s. McDonald Farms King Lind d. Oakview's Royal Amber
Maple Lawn L Rosalines Fran 2-8 305-2X 7805 417
s. McDonald Farms King Lind d. Cadiz Hills Lad's Rosaline
KOHLER, THEODORE E., MARODORE FARM, CANAL WINCHESTER
Marodore Handy Rhoda 2-7 305-2X 7690 386
s. Franchester Handy Milkmaker d. Marodore Charming Rita
KRANER, G. H., RIVARRE FARM, ROCKFORD
Lincoln Ridge L Lucy 2-2 296-2X 4443 209
s. McDonald Farms D. Lochinvar d. Lincoln Ridge S. Tilly
KRIDER HAROLD H., SPRING HILL FARM, CLINTON
Spring Hill Neptune Pam 3-2 305-2X 7231 353
s. Ideal's Neptune d. Spring Hill Wisbecq Priscilla
KUCK, E. R., BROOKSIDE FARMS, NEW KNOXVILLE
KoKosings Lady Amelia 7-10 262-2X 7469 295
s. Green Meads Saturn d. KoKosing's Czarevna
Flo Gold Oakie Girl 5-0 255-2X 6736 282
s. Welcome In Rambler d. Belle-Aire Oakie Flo
KUNS, H. C. & H. T., WACALU FARM, CASTALIA
Wacalu Inspiration Flower 9-11 292-2X 8183 331
s. McDonald Farms Inspiration d. Itchen Flower's Pet
Wacalu R Lavender 5-6 272-2X 6851 311
s. Lone Pine Raven d. Caswell's S.J.Rose
Wacalu Dons Lavender 2-10 305-2X 8512 418
s. McDonald Farms Le Proud Don d. Wacalu R. Lavender
Wacalu Dons Sonja 2-6 305-2X 6775 337
s. McDonald Farms Le Proud Don d. Wacalu R. Sonja
LAYMON, LAURA & LUTHER, WOODSIDE FARM, GAMBIER
Woodside C Belma 5-6 305-2X 7888 398
s. Sun-Blest Farms Cadet d. Woodside Rex's Bell
Woodside C Carol 5-3 305-2X 7822 404
s. Sun-Blest Farms Cadet d. Connie of Woodside
Woodside Midas Bounty 4-5 289-2X 6494 371
s. Woodside Midas d. Woodside T. Bonnet
Woodside Midas Maureen 4-4 305-2X 11152 495
s. Woodside Midas d. Woodside C. P. Maxine
Woodside Grandee Beauty 3-1 305-2X 8421 449
s. Wey Acres Levity Grandee d. Woodside C. Belma
Woodside G Candy 2-9 305-2X 9804 480
s. Wey Acres Levity Grandee d. Woodside C. Carol
Woodside G Paula 2-9 305-2X 7166 438
s. Wey Acres Levity Grandee d. Woodside Prince's Bell
Woodside Grandee Ada 2-5 305-2X 7815 370
s. Wey Acres Levity Grandee d. Woodside T. Adina
Woodside C G Iris 2-2 305-2X 6774 395
s. Wey Acres Levity Grandee d. Woodside C. Inez
LINDLEY, LEROY C. & SMITH, GORDON F., SANDY-HILL FARM, HAMILTON
Opekasit Archers Loraine 12-2 305-2X 8971 382
s. Raemelton Triumph Archer d. Opekasit Apollo's Violet
Opekasit Neros Olive 7-9 305-2X 8262 367
s. Raemelton Corking Nero d. Opekasit Hardwick's Jane
Franchester Bright Moonbeam 4-10 305-2X 8573 364
s. Langwater Statesman d. Franchester Free Moonbeam
Sande Hill Princess Wendy 4-9 305-2X 7649 349
s. Marshland's Prince d. Princess Ann of Camel Cress
Sande Hill Judy 4-1 365-2X 11830 515
s. Camel Cress King d. Sue Ann of Camel Cress
LOW, G. W. & D. W., MILLCREEK FARM, MARYSVILLE
Millcreeks Duchess 8-11 299-2X 6313 266
s. Welcome In Forward Duvaux d. Millcreek's Grace
Millcreeks Cherry 7-0 275-2X 9646 355
s. Millcreek's Chum d. Millcreek's Grace
Millcreeks Delores 5-8 275-2X 8111 310
s. Welcome In Forward Duvaux d. Millcreek's Geneva
Millcreeks Gladine 4-8 305-2X 10133 475
s. Welcome-In Chum's Grandee d. Millcreek's Fau
Millcreek Lady Diana 2-3 256-2X 5809 276
s. Langwater On Guard d. Millcreek's Diana
Millcreek Lady Desire 2-1 286-2X 4977 237
s. Langwater On Guard d. Millcreek's Desire
MARSH, CLYDE E. & DONALD, MARSHLAND, EATON
Ninon of Marshland 6-5 305-2X 8408 342
s. Sun-Blest Farms Columbus d. Nankeela of Marshland
Marshlands C Roberta 5-11 305-2X 11165 524
s. Sun-Blest Farms Columbus d. Doborah of Marshland
Marshland V Coquette 4-4 292-2X 9665 430
s. Hominy Hill Viceroy d. Nankeela of Marshland
Marshland Majestic Pamela 2-6 305-2X 9000 414
s. Franchester Melinda's Majesty d. Marshland's C. Paula
Marshland C Frolic 2-4 305-2X 8812 415
s. Sun-Blest Farms Columbus d. Carolyn of Marshland
McCONNELL, GEORGE T., MR. & MRS., FIVE POINTS FARM, WEST SALEM
Five Points Star 10-3 365-2X 11097 557
s. Yankee Boy of Walnut Lane d. Five Points Jean
Five Points M Cora 6-11 317-2X 6656 330
s. Proudmaid's Master d. Five Points Corliss
Five Points H September Morn 5-10 340-2X 7810 397
s. Woodacres Honorable Preformer d. Five Points Star
METZCAR, R. H. & SON, GOLDEN PLAIN FARM, PLEASANT PLAIN
Golden Plains Cynthia 3-8 305-2X 9139 387
s. Franchester Free Peerless d. Golden Plain's Lilly
Golden Plains Cherry 2-2 305-2X 8956 388
s. Langwater Crown King d. Golden Plain's Lilly
MEYERS, PHILIP M., PARK RIDGE FARM, CHILLICOTHE
Chestnut Ridge Rheas Ortrude 4-9 232-2X 5831 288
s. Chestnut Ridge Majoree's Hero d. Chestnut Ridge Buttermaid Rhea
Butter Queen Beautiful 2-1 225-2X 4565 184
s. Welcome In Valor Royal d. Amberley Beautiful Sunrise
Forward Girl Blossom 2-1 250-2X 5259 249
s. Amberley Beautiful Forward d. Welcome In Heritor Blossom
Forest Park Rocket Lass 1-11 185-2X 3617 166
s. Colonial Acres King d. Colonial Acres Rocket's Janice
Forest Park Beautiful Dawn 1-11 187-2X 3615 151
s. Amberley Beautiful Forward d. Amberley Jubilant Dawn
MOORE, F. L. & WELLER, J. R., MILMOORE FARMS, FREMONT
Milmoores O Genevieve 2-10 194-2X 5482 267
s. McDonald Farms Steadfast Odin d. Milmoore's A. Genevieve
MYERS, GERALD L., INDIAN LAKE FARM, LEWISTOWN
Indian Lakes B R April 3-4 305-2X 6513 327
s. Coldspring's B.R. Fred d. Indian Lake's Golden Rosemary
NORRIS, A. O. & LUCILE, OMEGA FARM, WEST SALEM
O Kay C Ophelia 2-1 305-2X 8819 434
s. Curtiss Candy Proud Cadet d. O-Kay Candy Oleta
OELKER, HAROLD, OELKER FARM, URBANA
Oelker Farms Pansy 9-0 365-2X 10873 428
s. Raemelton Conquest d. Glenn Grove Ultra's Pansy
Oelker Farms Favorite 8-3 305-2X 8120 389
s. Sun-Blest Farms Fairlawn d. Glenn Grove Ultra's Pansy
Gra Bills Penny Annie 7-3 361-2X 10490 454
s. Foremost Footprint 4th d. Mayflower's Priscilla Ann
Oelkers Footprint Alice 6-10 305-2X 8120 516
s. Foremost Footprint 4th d. Clover Dee's Alice Jean
Oelkers Footprint Jo 6-0 275-2X 7594 440
s. Foremost Footprint 4th d. Oelker Farm's Joy
Mattewa Calliope 5-8 305-2X 6747 328
s. Langwater Comedian d. Maribell of Nar-A-Lane Farm
L Mayflowers Linda Lea 5-10 305-2X 8875 458
s. McDonald Farms King Lind d. Commander's May of Glenview
Oelkers Footprint Lady 5-8 305-2X 9565 455
s. Foremost Foorprint 4th d. Avalon Brilliant Kindly Lady
Oelkers Footprint Kindly Lady 4-11 305-2X 7749 383
s. Foremost Footprint 4th d. Avalon Brilliant Kindly Lady
Oelkers Footprint Pansy 4-6 305-2X 10843 500
s. Foremost Footprint 4th d. Oelker Farm's Pansy
Oelkers Footprint Polly 3-5 348-2X 7651 450
s. Foremost Footprint 4th d. Prairie-View Polly
Footprints Rachel 3-3 209-2X 5701 302
s. Oelker Farm's Footprint d. Royal's Rachel
Oelkers Rex Coral 2-7 305-2X 6911 384
s. McDonald Farms Le Rexford d. Byers' Lind's Coral
OVERMYER, LOWELL D., LOWAN FARM, GREENVILLE
Lowan Princess Anne 2-0 305-2X 7465 348
s. Curtiss Candy Butterfinger d. Lowan Saint Clara
PIPER, MEREDITH, MENDALE GUERNSEY FARM, CELINA
Mendale Kings Topaz 3-10 365-3X 9417 444
s. Langwater His Honor's Leader d. Mendale King's Emerald
Mendale Pollys Patricia 3-11 352-3X 13013 648
s. Alpine Rose Mendale King d. Lassie's Polly of Keystone
REED, O. R. & SON, OLENTANGY GUERNSEY FARM, DELAWARE
Olentangy Philette 6-1 235-2X 6872 333
s. Villa-Way King Philosopher d. Olentangy Poinsetta
Olentangy Phils Jane 3-0 284-2X 5809 261
s. Villa-Way King Philosopher d. Olentangy Faithful
Olentangy Glory 2-10 305-2X 6627 330
s. Villa-Way Ace's Promoter d. Olentangy Philette
RIEHL, ELMER J., ELMBETH FARM, CANFIELD
Elmbeth Levity Ultra Beda 7-1 305-2X 4428 211
s. Pine Manor Levity's Legacy d. Elmbeth L. P. Ultra Dixie
Elmbeth Virginia Mirth 4-11 305-2X 10603 457
s. Avalon Brilliant Viking d. Elmbeth L. P. Levity Ann
RINEHART, E. JAY & L. V., RINELAND MANOR, GALION
Rineland Manor Suzanne 5-8 305-2X 6893 343
s. Penn Villa's Masterpiece d. Rineland Manor Starlight
ROUSH, EDSON, LOCUST GROVE FARMS, RACINE
Locust Grove Judy A 3-6 353-2X 12151 604
s. Jaebardale Forward's Arnold d. Locust Grove Judy C
SCHEPFLIN, PAUL E., WILEMA FARMS, FREMONT
Wilemas Hattie 10-6 275-2X 7400 339
s. McDonald Farms Holden d. Savada Farms Daphne
Wilemas Onita 4-4 305-2X 8313 455
s. McDonald Farms Steadfast Odin d. Wilema's Luella
Wilemas Rebecca 2-3 216-2X 4598 242
s. McDonald Farms Fine Realist d. Savada Farms Daphne
SHOEMAKE, W. A. & A. R., SHOEMAKE GUERNSEY FARMS, DAYTON
Wilburetta May 11-6 305-2X 8404 377
s. McDonald Farms Holden d. Chestnut Ridge Sally's Maud
Wilburetta Rose 5-5 305-2X 9884 485
s. Sun-Blest Farms Triumph d. Wilburetta Xmas Rose
Wilburetta F Linda 5-6 256-2X 8046 389
s. McDonald Farms New Yorker d. Lincoln Ridge Lida
Wilburetta F Sally 5-4 285-2X 7642 404
s. Coronation Fortune d. Chestnut Ridge Sally's Maud
Wilburetta Lorna 4-9 280-2X 8299 404
s. McDonald Farms New Yorker d. Wilburetta Lana
SIGRIST, ELDON E., SEVEN MAPLES FARM, WEST SALEM
Seven Maples Lordships Lela 6-8 211-2X 4514 242
s. Villa-Way Lordship d. Seven Maples Lela
SIMMONS, JOHN & LeROY, ROYJON FARMS, BELLVILLE
Martha Levity Jean 8-6 250-2X 7348 356
s. Raemelton Levity of Hillnook d. Rose's Martha of Hillnook
Levity Pats Etta 6-9 216-2X 7737 426
s. Queen's Levity Pat d. Royal Triumph's Edith
Roy Jon Levity Leah 2-7 330-2X 9080 392
s. Raemelton Levity of Hillnook d. Roy Jon's Lil
SPIES, ROGER, ROGINE ACRES, DOVER
Mays Free Alice 9-5 305-2X 7624 315
s. Franchester Free Emory d. May's Alice's Daisette
Rogine Kella Rose Bloom 2-10 300-2X 4790 273
s. Pebblebrook's K. Leader d. Rogine Maxim's Rose Bloom
SPRINKLE, CARL A., WAY WEST FARM, SULLIVAN
Way West Cherry 5-9 300-2X 7551 364

s. Diamond Jim of Way West — d. Five Points Magnus
Way West Jaebardale Magnus 2-4 299-2X 6301 322
s. Jaebardale Forward Countryman — d. Five Points Magnus
TEDROW, WAVE, GOLDEN GLOW FARM, DELTA
Maple Leafs Marvelous Marlene 6-6 269-2X 7533 335
s. Mulhocaway Butterfat Mariner — d. Maple Leaf's Charming Polly
Golden Glow Emily K 2-7 305-2X 5857 303
s. Arrus Rose King — d. Golden Glow Archer's Elsie
Golden Glow Janie K 1-10 305-2X 5619 294
s. Franchester Mystic Archer — d. Golden Glow Janice R.
TREASE, D. H., MAPLE SHADE FARM, UPPER SANDUSKY
Maple Shades Proud Lady 7-0 305-2X 7759 368
s. Pine Manor Royal Paragon — d. Maple Shade's Pride
Maple Shade V Orchid 3-11 301-2X 6610 314
s. Maple Shade Victorious — d. Maple Shade's Centaur Tulip
Maple Shade Grand Dame 2-4 305-2X 5801 284
s. Duffield J. Grand — d. Maple Shade Royal Goldie
Jenny Beda Girl 4-2 305-2X 7364 368
s. Caumsett Osiris — d. Pine Ridge H. Jerry
VAUGHN, CLYDE M., HAYDEN LANE FARM, AMLIN
Autocrats Victory 13-3 305-2X 6663 315
s. Snugholm Autocrat — d. Lucretia Princess
Hayden Lanes Jane 4-4 273-2X 7086 299
s. Bon Acre's Comet Laddie — d. Major Lad's Jenney May
WACHTEL, FLOYD, SPRING WALK FARM, BIG PRAIRIE
Spring Walk Lillie Mae's Netta 2-5 305-2X 5187 284
s. Riegeldale Maxim's Hector — d. Spring Walk Lillie Mae
WALTZ, MABEL & OLIN L., FREELANDS FARMS, COLUMBUS GROVE
Freelands Carolin 5-0 305-2X 9771 424
s. Langwater Centaur — d. Freelands Levity Prudence
Freelands Sentry June 3-7 305-2X 6504 305
s. Raemelton Sentry Hildiemaid — d. Freelands Levity Peggy
WEAVER, CLARK A., SAN-MOR FARM, PEMBERVILLE
Wildwood Runs Lords Lady 3-8 305-2X 4842 285
s. Sterlingold Lord Wilgorlan — d. Wilgorlan Farms Genesta
WRIGHT, JAMES M. & SON, L-LANE FARM, TROY
Millcreeks Delight 9-4 263-2X 7083 324
s. Welcome In Forward Duvaux — d. Fairview's Alma
L Lane Farms Fawn 8-0 305-2X 7775 361
s. Cavalier Lad of Elm Echo — d. Nancy Girl of Elm Echo
L Lane Farms Norma 4-1 305-2X 8130 397
s. Hildiemaid Lad B — d. Nancy Girl of Elm Echo

OKLAHOMA

GAY, GEORGE W., OKLAHOMA CITY
Kelcrest Rexs Fern 8-9 305-2X 6781 286
s. Meadow Lodge Rex's Strongheart — d. Kelcrest Rex's Sibyl
Gladiators Fairy Beauty 8-6 185-2X 3596 193
s. Royal Valor's Gladiator — d. Sunbright King's Fairy
Riverlane Jims Lotus 6-10 230-2X 4636 222
s. Blakeford Jim Lee — d. Riverlane Lilac
Gontermans and Tulsas LaBabe 4-2 198-2X 3311 154
s. Cooper's Industrious — d. Gonterman's Tulsa
Gays Naomi 2-2 261-2X 5192 288
s. Meadow Lodge Mercury — d. Gaylord Diamond's Nadine
Gays Lady Ann 2-3 237-2X 4560 202
s. Meadow Lodge Mercury — d. Gay's Fanny Lou
GONTERMAN, RAY, PONCA CITY
Flying Horse Phils Rosell 3-4 305-2X 8289 370
s. Argilla Royal Philosopher — d. Flying Horse Master's Rose
Gontermans Idas Isabelle 2-6 305-2X 5259 280
s. Cooper's Industrious — d. Barrington Court Ida
Gontermans Myrtle 2-6 305-2X 6259 310
s. Gonterman's King General — d. Tumleson's Royal Star
HAYES, KENT B., MEADOW LODGE FARM, OKLAHOMA CITY
Meadow Lodge Lucky O Girl 3-7 365-3X 12930 664
s. Meadow Lodge Lucky Knight — d. Meadow Lodge Queen Girl
Meadow Lodge Lucky Mazell 2-8 365-3X 10017 534
s. Meadow Lodge Lucky Knight — d. St. Albans Archer's V. Maze L
Meadow Lodge Lucky Trahlia 2-8 305-3X 7636 390
s. Meadow Lodge Lucky Knight — d. Meadow Lodge Trahlia
Meadow Lodge Tralada 2-6 365-3X 8477 470
s. Meadow Lodge King's Trumpeter — d. St. James Duke's Lady
Meadow Lodge Sweet Kella 2-6 305-3X 8427 416
s. Meadow Lodge Sweet Boy — d. Meadow Lodge Kella
Meadow Lodge Sweet Koris 2-4 365-3X 10144 509
s. Meadow Lodge Sweet Boy — d. Meadow Lodge Koris
Meadow Lodge Lady Maydawn 2-6 288-3X 6935 364
s. Meadow Lodge Royal Maker — d. Meadow Lodge Maydawn
Meadow Lodge Lucky Susa 2-5 305-3X 7825 371
s. Meadow Lodge Lucky Knight — d. Meadow Lodge Arsusa
Meadow Lodge Lorna 2-3 305-3X 6142 296
s. Meadow Lodge King Loyal — d. Meadow Lodge Korinna
Meadow Lodge Lady Vedelia 2-4 214-3X 4041 212
s. Meadow Lodge Royal Maker — d. Lily Lane Lad's Vedelia
HERSHBERGER, T. M., BROKEN ARROW
Ger Von Sheriffs Maiden 2-7 305-2X 7923 353
s. Langwater Sheriff — d. Ger Von Treeca
MERRIFIELD, FRED R., MERRIFIELD FARM, ENID
Robins Hamlet Mary 4-9 305-2X 6247 311
s. Oven Katy's Robin — d. Hamlet's Mary
Robins Pretty Princess 4-8 305-2X 6287 297
s. Oven Katy's Robin — d. Eva's Mohican Princess
Freddies White Dottie 2-1 305-2X 6408 277
s. Oven Jules Freddie — d. Reflector's Golden Dottie
MUNGLE, J. JENE, MUNGLE'S DAIRY, ATOKA
Mungles Dandy 8-4 305-2X 11632 475
s. Meadow Lodge Luxor — d. Mungle's Royal Daisy
Langwater Noble Edelweiss 7-2 269-2X 7653 277
s. Langwater Milestone — d. Howland Noble Edelweiss
Mungles Dessie 6-9 266-2X 8073 407
s. Foremost Acme 28th — d. Mungle's Darlene
Mungles Husky Darlene 4-8 277-2X 8042 377
s. Gaylord Honor's Fortune — d. Mungle's Darlene
Mungles Doll Dixie 3-10 265-2X 8570 437
s. Mungle's Demonstrator — d. Mungle's Dixie
Mungles Husky Diana 3-3 301-2X 11904 532
s. Gaylord Honor's Fortune — d. Mungle's Darlene
Mungles Husky Hildegard 3-2 305-2X 8251 409
s. Gaylord Honor's Fortune — d. Mungle's Hildegard
Mungles Acme Queen Marea 3-2 276-2X 6366 280
s. Foremost Acme 28th — d. Mungle's Queen Marea
Mungles Prince Darling 3-2 266-2X 5987 273
s. Mungle's Acme Prince — d. Mungle's Darling
Mungles Prince Dandy 3-0 265-2X 7857 367
s. Mungles's Acme Prince — d. Mungles's Acme Dandy
Mungles Prince Darlene 2-5 259-2X 5686 254
s. Mungle's Acme Prince — d. Mungle's Darlene
Mungle Acme Betsy 2-5 268-2X 7611 336
s. Foremost Acme 28th — d. Mungle's Bonnie
OKLAHOMA STATE UNIVERSITY, STILLWATER
Norse Merceseses Ann 7-11 305-2X 8838 379
s. Meadow Lodge Rex's Romeo — d. Oven's Angel Mercedese
Sooner Financier Edna 2-11 305-2X 6172 348
s. Boehle's King's Financier — d. Sooner Ambassador Earline
Sooner Financier Curious 2-10 305-2X 6523 348
s. Boehle's King's Financier — d. Sooner Maxim Curie
Sooner Financier Mab 2-6 305-2X 7655 377
s. Boehle's King's Financier — d. Sooner Ambassador Mab
TOLAND, ORVILLE J. & LEONA, TOLAND ACRES GUERNSEYS, NICOMA PARK
Tolandacres Coronation Bunny K 3-8 305-2X 6728 303
s. Coronation Dick — d. Arnold's Kathy
Tolandacres Sues Countess 2-5 305-2X 5415 244
s. Gaylord Honor's Count — d. Ridgedale's Wilma's Sue
WALL, EPHRAIM, PERKINS
Dollys Majesty of Erdale 8-9 305-2X 7186 311
s. Viola's Victor of Wildwood — d. Crown Prince's Dolly
Brigadiers Tama 8-10 255-2X 4536 230
s. Guernseydale Brigadier — d. Septimus' Talent

OREGON

ALLEN, LAWRENCE, SUNNYCREST FARM, BEND
Fair View T A Dew 5-11 365-2X 9918 470
s. Rideland Arbitrator — d. Royal Dewdrop's Buttercup
Sunnycrest Anna 2-7 328-2X 7403 398
s. Revilo Colonel's Marvel — d. Bonnibell Ada
Shiloah Proud Julie 3-3 365-2X 13943 626
s. Sterlingold Pilot — d. Colonel's Lady Joan
Shiloah Honey Felicia 1-11 365-2X 6628 362
s. Matapa Zeke's Honey Champion — d. Shiloah Comely Fashion
Sunnycrest Honeys Cherub 1-8 365-2X 8789 475
s. Matapa Zeke's Honey Champion — d. Sunnycrest Calico's Cherub
ALLUMBAUGH H. R., HOLLYLAWN ACRES, EUGENE
Hollylawn Ideal Dixie 6-5 305-2X 7714 350
s. Bonnibell Isobel's Ideal — d. Columbia of Shawnee Springs
Hollylawn Steadfast Cathy 3-4 305-2X 6964 326
s. Foster Farm Steadfast — d. Hollylawn Ideal Celia
Hollylawn Steadfast Barbara 3-1 230-2X 4740 198
s. Foster Farm Steadfast — d. Hollylawn Victory Bonnie
Hollylawn Steadfast Agate 2-11 283-2X 5060 239
s. Foster Farm Steadfast — d. Hollylawn Alice
Hollylawn Ideal Flora 1-10 305-2X 6448 325
s. Bonnibell Isobel's Ideal — d. Hollylawn Leader Francette
ANDERSON, GORDON W., NORWEST FARMS, PHILOMATH
Sherry Der Nans Dess 2-7 305-2X 6832 350
s. Western Glow Man O'War — d. Holguern Nan
BROWN, J. BUFORD & ORVILLE, BROWNIES GUERNSEY FARM, WOODBURN
Brownies Farms Belle 5-1 305-2X 9266 397
s. Fair View Judge's Stylist — d. Fair View's Thora
Cla Ore Knights Bettina 4-6 305-2X 10912 496
s. Chicona Novelty's Knight — d. Cla-ore Mon. Belinda
Brownies Farms S Marie 4-3 365-2X 12545 618
s. Cedarcroft Master's Sweepstake — d. Land o'Dreams Maxine
Brownies Farms Quinella 2-6 365-2X 10255 509
s. Fair View Judge's Stylist — d. Queen of Cal-ore
Brownies Farms Marion 2-2 305-2X 11104 521
s. Brownie's Farm's Rocky — d. Brownies Farms S. Marie
COOPER, FENNY & ARLETHA, LACOMB
Traders Mazie 4-6 305-2X 9147 482
s. Prairie Bloom Trader — d. Flossie's Peggy Ann
Lambertus Dixie 6-6 305-2X 9254 484
s. Chicona Lambertus — d. Bell-Boy's Dixie
EBSEN, HARRY, ASTORIA
Valentines Christmas Belle 7-7 305-2X 8401 421
s. Tideland Chester — d. Roxy's Valentine
Quotients Susie 3-5 305-2X 6681 380
s. Cla-ore Monopoly's Quotient — d. Dianthis Gertie
Ivy Oak Actors Paula 3-4 305-2X 6816 357
s. Wandamere Peer's Actor — d. Ivy Oak Pepper's Lady Penny
Har Murs Lawtons Pansy 2-6 305-2X 8745 381
s. Cla-ore Count's Lawton — d. Brenda's Petra
FISHER, ELMER H. & PATRICIA L., LAUREL LAYNE FARM, ASTORIA
Cedar Crests Tinkers Lady 2-1 186-2X 4102 231
s. Rock Haven May Boy — d. Nettleton's Tinker
Elrason P Della 2-6 305-2X 8061 386
s. Wandamere Douglas Performer — d. Delphi Dell Marvel Dellena
FOSTER, HARROLD, MAMMOTH MAPLES FARM, CRESWELL
Ruby Roses Hazel 5-4 305-2X 8053 337
s. Spring Brook Matchless — d. Prairie Bloom Ruby Rose
Katie Girls Betty 5-3 305-2X 5936 343
s. Spring Brook Matchless — d. Artesian Katie Girl
Douglas Beauty 4-0 305-2X 6084 301
s. Ivy Oak Douglas — d. Golden Choice Dimples
Mammoth Maples Cinderella 2-10 305-2X 6899 283
s. White Water Vance — d. Charity Princess
Mammoth Maples Bunny 2-3 305-2X 7569 348
s. Spring Brook Matchless — d. Maxim's Golden Choice
Mammoth Maples Speckles 2-1 305-2X 5044 269
s. Spring Brook Matchless — d. Prairie Bloom Ruby Rose
Mammoth Maples Cutie 2-0 305-2X 6233 320
s. Wandamere Daisy's Duke — d. Golden Choice Dimples
Mammoth Maples Maid 1-11 305-2X 5668 340
s. Western Glow Masher O'War — d. Spring Brook Mildred

Mammoth Maples Katie	1-10	305-2X	7625	367
s. Mammoth Maples Trigger		d. Katie Girl's Betty		
Mammoth Maples Bonny	1-11	305-2X	8836	394
s. Western Glow Butterfat Fame		d. Ruby Rose's Hazel		
HENRY, A. W., MR. & MRS.& SON, HEATHERBRAE FARM, OREGON CITY				
Idyl Wild Farms M Winsome	5-4	305-2X	7560	367
s. Anna Bell's Max		d. Wandamere's Winnie		
HERTEL, FRANCIS, VANHER GUERNSEY FARM, CORNELIUS				
Idacrest Bonds Ronda	4-10	346-2X	7846	370
s. Wandamere Anson's Bond		d. Theo-Vale Ronda		
Retedale Daffodil	4-3	286-2X	5259	269
s. Bonnibell Quito		d. Diadem of Retedale		
Vanher Masters Sunshine	2-2	298-2X	7098	333
s. McDonald Farms Le Royal Master		d. Greyvue Butterfat Sonia		
HIGHT, H. E. & FRANCIS, SUGAR CITY GUERNSEY FARM, NYSSA				
Sugar City Golden Marie	5-2	300-2X	7471	372
s. Curtiss Candy Golden Curtiss		d. Joy's Pride of Sugar City		
Sugar City Noble Primrose	3-1	305-2X	7922	409
s. Sugar City Curtiss Noble		d. Joy's Pride of Sugar City		
Sugar City Noble Sunshine	3-0	305-2X	8146	387
s. Sugar City Curtiss Noble		d. Sugar City's Royal Splendor		
JOSI, ERNEST & CARL, CLAIRMONT FARMS, OREGON CITY				
Clairmont WD Evon	2-4	305-2X	7729	415
s. Wandamere Daisy's Duke		d. Clairmont Porter's Evatte		
LEUTHOLD, HANS, WILSONA FARMS, TILLAMOOK				
Wilsona Distinct Aleta	2-4	282-2X	4836	257
s. Wandamere Phyllis' Distinction		d. Graysmarsh Alice		
LINDGREN, WALFRED, TRI-TOP FARM, ASTORIA				
Bonette of Tri Top	3-4	305-2X	8163	422
s. Tri-Top Bongo		d. Bonita of Cla-ore		
NELSON, WALTER, LINN VALLEY GUERNSEY FARM, ALBANY				
Hopeful Ann of Linn Valley	7-4	305-2X	6589	309
s. Nyala Supreme Magnet		d. Faithful Anne of Linn Valley		
Linn Valley M Jewels Inez	2-6	305-2X	7958	373
s. Nyala Julia's Monarch		d. Marys River Jewel		
RUDAT, FRED, JR., CLA-ORE FARM, BROWNSMEAD				
Cla Ore Counts Bubbles	2-0	342-2X	8752	501
s. Happyholme Crown Count		d. Bessie of Cla-ore		
VOCKERT, WALTER, COLUMBIA GORGE GUERNSEY FARM, TROUTDALE				
Columbia Gorge Dairy Diane	2-3	305-2X	8244	491
s. Windell Historian		d. Columbia Gorge Dairy Queen		

PENNSYLVANIA

BACHE, CARTER, MAYWOOD FARMS, STILLWATER				
Maywood R Morphia	7-10	305-2X	8970	439
s. Riegeldale Maywood		d. Maywood Morianna		
Maywood C Golden Glow	6-4	260-2X	6475	271
s. Langwater Cambra		d. Maywood Golden Girl		
Maywood Conquerors Musical	4-7	284-2X	8758	383
s. Riegeldale Maywood's Conqueror		d. Maywood C. Muse		
Maywood C Hawthorne	4-5	305-2X	9690	431
s. Langwater Cambra		d. Gardenville King's Rosamond		
BEATTY, CLAIR C., INDIANA				
Lads Vanity	3-10	305-2X	6837	279
s. Fern's Bonny Lad		d. Beauty's Lad's Queen Venus		
BERRY, JAMES D., JR., WINDY HILL FARMS, TITUSVILLE				
Cesor Martha	10-0	204-2X	4091	258
s. Cesor Mirth's King		d. Cesor Helene		
Verity Farms Happy	4-4	305-2X	8494	439
s. Douglaston Baron Kenyon		d. Meadow Springs Happy Laura		
Windy Hill Farms Dorothy	4-8	305-2X	8158	424
s. McDonald Farms High Oris		d. Windy Hill Farms' Donna		
Begeacres Ruthie	4-0	305-2X	9187	434
s. McDonald Farms Emory's Philip		d. Begeacres Miss Delia		
Windy Hill Farms Azalia	3-4	305-2X	7964	498
s. McDonald Farms High Oris		d. Sheldegren Avis		
Caumsett Indian Vesper	3-9	365-2X	11767	623
s. McDonald Farms Predictor		d. Caumsett Harbor Vesta		
Windy Hill Farms Marilyn	2-8	305-2X	7647	367
s. McDonald Farms Le Regal		d. Windy Hill Farms Marian		
BIEVER, W. J. & SON, BIEVER FARM, SCHUYLKILL HAVEN				
Spring Run Nobles Primrose	12-1	365-2X	10764	494
s. Brian Boru King's Nobleman		d. Spring Run Leader's Primula		
Alpha Alert Starlite	11-9	305-2X	7711	362
s. Riveredge Alert's Primate		d. Fairacres Deanna Durbin		
Alpha Searchlights Felice	10-3	305-2X	7873	376
s. Caumsett Searchlight		d. Woodside Adrienne		
Alpha Searchlights Myra	10-0	365-2X	12688	535
s. Caumsett Searchlight		d. Myrna of Orchard Brook		
Alpha Romulus Miriam	8-3	305-2X	8622	415
s. Alpha Hardwick's Romulus		d. Coldspring's Romulus' Juliet		
Alpha Romulus Cynthia	5-10	305-2X	9562	469
s. Alpha Hardwick's Romulus		d. Woodside Adrienne		
Alpha Romulus Dawn	5-9	305-2X	7706	390
s. Alpha Hardwick's Romulus		s. Alpha Alert Zorina		
Alpha Peter Pans Joy	5-8	305-2X	8548	466
s. Chedco Peter Pan		d. Alpha Alert Starlite		
Alpha Peter Pans Clovermaid	4-9	305-2X	8564	427
s. Chedco Peter Pan		d. Alpha Romulus Creammaid		
Alpha Peter Pans Polly	2-5	305-2X	7480	368
s. Chedco Peter Pan		d. Alpha Romulus Dehra		
BRADSHAW, J. H., JR., PARTRIDGE HALL FARM, LAHASKA				
Partridge C Butter Ball	5-10	305-2X	8675	458
s. Fairlawn Hornet's Corporal		d. Ashland Sequel's Brightness		
Onahill H Amusement	3-5	209-2X	4593	232
s. Fairlawn Peer's Hero		d. Onahill Par Amanda		
BRENEMAN, JOHN A., WILLOW BEND, WILLOW STREET				
Willow Bends Joan	8-4	305-2X	7229	378
s. Delrena's King of Fairview		d. Willow Bend's Jean		
Pequea Views Noble Daisy	3-1	305-2X	4822	274
s. Curtiss Candy Noble Curtiss		d. White Fences Dawn		
Willow Bends Phoebe	2-4	305-2X	7334	306
s. Curtiss Candy Model Curtiss		d. Willow Bend's Martha		
BRYAN, PAUL S., WHITEBRY FARM, PERKASIE				
Heros Peerless Dawn	11-2	321-2X	7914	420
s. Fairlawn Peerless Hero		d. Meadow Spring Marguerite 2d		
Whitebry Glamorous	6-9	321-2X	10406	531
s. Fairlawn Performer's Chief		d. Chattel's Roxie		
CANN, H. E. & M. B., ESCO FARMS, WEST CHESTER				
Escos Merry Mabel	9-7	305-2X	6739	338
s. C. F.'s Merry Boy		d. Esco's Maggy		
Escos Santa Belle	4-3	303-2X	5945	293
s. C. F's Santa Claus		d. Esco's Butter Boy's Belle		
Escos Fancy Queen	3-0	275-2X	5548	249
s. C. F.'s Fancy's Titan		d. Esco's Santa's Queen		
CHURCH FARM SCHOOL, PAOLI				
Lois of C F S	13-3	305-2X	8043	435
s. Hill Girt Whitford		d. Whitford's Wendy		
Charles Bliss of C F S	8-8	270-2X	4550	234
s. Gardenville King's Charles		d. Delight of C. F. S.		
Noble Lees Middie of C F S	5-7	252-2X	5978	393
s. Charles' Noble Lee		d. Church Farm School's Mildred		
Penny Boys Melody of C F S	3-3	305-2X	9200	473
s. Fairlawn Actor's Penny Boy		d. Church Farm School's Mildred		
Noble Lees Elaine of C F S	2-7	305-2X	7337	401
s. Charles' Noble Lee		d. Charles' Ella of C. F. S.		
Penny Boys Pearl of C F S	2-5	232-2X	6116	310
s. Fairlawn Actor's Penny Boy		d. Charles' Pearlene of C. F. S.		
Penny Boy Caprice of C F S	2-2	305-2X	7773	389
s. Fairlawn Actor's Penny Boy		d. Prince Lee's Fairest of C. F. S.		
Delora of C F S	2-3	283-2X	6867	378
s. Charles' Noble Lee		d. Admiral's Rose Anne of C. F. S.		
CLARK, WILLIAM C., QUARRY VALLEY FARM, LAHASKA				
Evergreen Rudila	9-8	228-2X	6961	309
s. Evergreen Rudy		d. Evergreen Midila		
Quarry Valleys Phils Bobett	5-9	297-2X	8901	497
s. Flying Horse Royal's Phil		d. Quarry Valley's Robretta		
Quarry Valleys Phils Rita	5-8	322-2X	11860	611
s. Flying Horse Royal's Phil		d. Quarry Valley's Son's Rita		
Quarry Valleys Phils Sue	5-7	255-2X	10977	513
s. Flying Horse Royal's Phil		d. Quarry Valley's Son's Sue		
Quarry Valley Phil's Theresa	5-8	203-2X	9774	484
s. Flying Horse Royal's Phil		d. Quarry Valley's Theresa		
Quarry Valley Phils Brenda	3-10	282-2X	7028	363
s. Flying Horse Royal's Phil		d. Quarry Valley Lad's Blenda		
Quarry Valley Phils Joy	3-7	269-2X	9674	475
s. Flying Horse Royal's Phil		d. Quarry Valley's Jess		
Quarry Valley Laddies Pam	2-11	297-2X	6251	341
s. Quarry Valley's V. Lad		d. Quarry Valley Phil's Peg		
Quarry Valley Laddies Rene	3-3	188-2X	6267	337
s. Quarry Valley's V. Lad		d. Quarry Valley Son's Aqua		
Quarry Valleys Tessie	3-3	188-2X	5494	282
s. Wilgorlan Farms Lord		d. Quarry Valley Phil's Theresa		
Quarry Valley Phils Bonnie	2-11	292-2X	7650	351
s. Flying Horse Royal's Phil		d. Quarry Valley's Lad's Bamba		
Quarry Valley Phils Blondie	2-7	303-2X	6475	345
s. Flying Horse Royal's Phil		d. Quarry Valley's Son's Blenda		
Quarry Valleys V Sadie	2-8	222-2X	5778	253
s. Quarry Valley's Lad		d. Quarry Valley's S. Sandy		
Quarry Valley Amblers Susett	2-4	280-2X	6422	319
s. Quarry Valley's Ambler		d. Quarry Valley's Son's Sue		
Quarry Valley Amblers Rhea	2-3	251-2X	5496	281
s. Quarry Valley's Ambler		d. Quarry Valley's Phil's Rita		
Quarry Valley Amblers Theresa	2-3	207-2X	5968	284
s. Quarry Valley's Ambler		d. Quarry Valley Phil's Theresa		
Quarry Valley Amblers Sorel	1-11	229-2X	4187	213
s. Quarry Valley's Ambler		d. Quarry Valley Phil's Suma		
COMSTOCK, GEORGE CARLTON, JR., CARLTON FARMS, MONTROSE				
Carltons Minnie	6-10	249-2X	5184	211
s. Carlton's King John		d. Carlton's Margie		
Carltons Rosebud	5-11	272-2X	6237	258
s. Carlton's King John		d. Carlton's Rosita		
Carltons Mary Foster	4-10	259-2X	5732	305
s. Carlton's King John		d. Carlton's Maida Anne		
DIXON, EDWIN S., 3RD, THORNCROFT STABLES, MALVERN				
Mar Cor Lucys Fern	6-5	256-2X	4497	215
s. Bil-fran Bright Fame		d. Mar-Cor Lucille's Lucy		
Osborne Hill Emilys Baby	2-3	305-2X	9220	431
s. Hominy Hill Baron		d. Ratcliffe Manor Emily		
DODSON, OTIS R., GOOSE VALLEY FARMS, HARRISBURG				
Goose Valley Prudence	4-4	305-2X	7558	440
s. Goose Valley Noble		d. Goose Valley Priscilla		
Goose Valley Prim	4-2	298-2X	4478	243
s. Goose Valley Master		d. Goose Valley Pride		
Goose Valley Mattie	3-10	305-2X	6885	420
s. Goose Valley Master		d. Goose Valley Myra		
Goose Valley Barbee	3-8	305-2X	8830	462
s. Gardenville King's Romeo		d. Goose Valley Babs		
Goose Valley Maxine	3-7	305-2X	6439	349
s. Gardenville King's Romeo		d. Goose Valley Marge		
Goose Valley Romeos Nell	3-5	305-2X	7166	364
s. Gardenville King's Romeo		d. Nell of Goose Valley		
ELLIOTT, CHESTER F. & MARIE A., ELLIOTT FARM, HOOKSTOWN				
Fairview Kellys Estella	9-2	305-2X	7596	315
s. Fairacres Kelly		d. Fairview Harold's Estella		
FERGUSON, H. R., WALNUT GROVE FARM, KIRKWOOD				
Walnut Grove Melba Leah	4-6	265-2X	7918	356
s. Langvalley Levity Melba		d. Walnut Grove Rilma Leah		
Walnut Grove Melba Kay	4-5	193-2X	5643	264
s. Langvalley Levity Melba		d. Walnut Grove Wistar Daisy		
FINE, JOHN S., DALLAS				
Riverview Cherubs Colorful	4-4	305-2X	9165	441
s. Wyno Beau's Cherub		d. Riverview General's Melba		
FOSSEDAHL, HAROLD, PIN OAKS FARM, WEST CHESTER				
Pebble Hill Princess Marie	6-4	262-2X	6671	354
s. Normandy Levity Prince		d. Pebble Hill Marie		
Twin Brook Farm A Polly	4-10	277-2X	8329	408
s. Wilgorlan Farms Actor		d. Twin Brook Farm Ruth		
Brays Island Royal Harriett	5-1	201-2X	4785	273
s. Woodacres Royal Corinthian		d. Kellogg Maxim's Hilda		
High Mowing Victors Imp	4-5	247-2X	5646	263
s. Sterlingold Royal Victor		d. High Mowing Aristocrat's Elf		
Rivedahl Levity Chums Suzanne	3-3	274-2X	7276	341
s. Curtiss Candy Levity Chum		d. Jem Acres Liberator's Cherry		
Law Will Supreme Carol	3-0	195-2X	5529	239
s. Langwater Skipper		d. Law-Will Phil-Ceres		

FRETZ, A. WALTER, FRITZLYN FARMS, PIPERSVILLE
Fritzlyn Jeanettes Queen 2-8 365-3X 8770 463
s. Gardenville Coronation King d. Fritzlyn Gypsy King's Jeanette
FRIENDSHIP HILL FARM, NEW GENEVA
Lone Oak Merry Bee 9-8 305-3X 10938 449
s. Langwater Pal d. Welcome-In Beatrix
Princess Anne of Maplebrook 5-10 305-3X 8147 414
s. Antietam Admiral d. Polly's Princess of Maplebrook
Friendship Convoy B C Bloom 4-0 238-3X 4278 196
s. Friendship Convoy d. Friendship Baron Cresent Bloom
Friendship Amb B C Verona 3-8 254-3X 5731 249
s. Friendship Belle's Captain d. Ambassador's Verona
Friendship S T B Mariel 3-4 195-3X 4035 198
s. Gruber Farm's Sunny Top d. Friendship B. Mariel
Friendship B C I R Caroline 3-0 264-3X 4944 210
s. Friendship Belle's Captain d. Friendship Ideal R. Caroline
Friendship Princes C Blossom 2-4 305-3X 6017 261
s. Antietam Prince of Fashion d. Friendship Captain's Bloom
GIBSON, JOHN M., FRANTIC VALLEY FARM, DRUMORE
Manor Heights Jenny 7-6 305-2X 4758 210
s. Blakeford May King d. Julia's Jenny of Silver Barn
Brian Boru Royal Pearl 7-0 305-2X 5752 236
s. Woodacres Royal Prince d. Brian Boru Pearl
Solitudes Amy 6-8 297-2X 6611 268
s. Blakeford Andy Lee d. Maiden Point Sensation Sal
Lindendell Successors Holly 6-8 305-2X 6804 337
s. Fritzlyn Valor Successor d. Fritzlyn Flashy Harline
Applebrook Interims Malina 5-3 305-2X 5915 246
s. Fairlawn Actor's Interim d. Applebrook's Priscilla Maid
Woodacres L B Mirth 4-5 298-2X 5650 238
s. Fairlawn Actor's Leader d. Woodacres Bright Mirth
Dunwalke Gabs Helen 3-6 305-2X 5440 261
s. Fairlawn Maxim's Gabriel d. Dunwalke Darling
Dunwalke F Hemlock 3-4 298-2X 5723 251
s. Dunwalke D. Foreman d. Delwake Gab's Maple
Greenlands Leila Rose 3-1 305-2X 6626 311
s. Greenlands Prince Don d. Greenlands Hilde
Woodacres Leaders P. Daisy 3-3 273-2X 4458 208
s. Fairlawn Actor's Leader d. Woodacres Princess Daisy
HACKMAN, ARTHUR K., WILLOW BROOK FARM, LANSDALE
Kilowatts Owl of Gardenville 7-1 293-2X 6614 322
s. Hunthill Kilowatt d. Barn Owl of Annhurst-Farm
Willow Brook M Molly 4-9 305-2X 8293 439
s. Locust Grove H. Master d. Willow Brook B. Molly
Willow Brook M Rosette 4-8 305-2X 9507 436
s. Locust Grove H. Master d. Willow Brook Royal's Rosette
Willow Brook M Alta 4-5 305-2X 8676 408
s. Locust Grove H. Master d. Willow Brook R. Alta
Willow Brook E Adell 3-7 305-2X 7329 303
s. Locust Grove H. Excellence d. Willow Brook M. Adella
Willow Brook E Finesse 3-6 305-2X 7298 378
s. Locust Grove H. Master d. Willow Brook Royal Finesse
HANK, HARRY, LONE OAK FARM, MONONGAHELA
Lone Oak Select O Day 7-3 305-2X 11510 489
s. Flying Horse Select's Trumpet d. Miller's Rosie-O-Day
Lone Oak Double Select 6-6 296-2X 7848 391
s. Flying Horse Select's Trumpet d. Lone Oak Select Patsy
Lone Oak Select Gem 5-8 305-2X 10503 472
s. Flying Horse Select's Trumpet d. Raemelton Triumph Gemina

HAZEN BROTHERS, HAZEN FARM DAIRY, ELLWOOD CITY
Artfuls White Maid 9-7 305-2X 9687 460
s. Hill Girt Artful d. Top's White Lady
HIBBERD, WALTER R., JR., RIDGEWOOD FARM, BIRCHRUNVILLE
Ridgewood Jem 5-7 305-2X 8044 414
s. Antietam Crusader d. Ridgewood Gold Bond's Jem
Ridgewood Spartans Pridness 4-11 275-2X 4902 261
s. Antietam Golden Spartan d. Ridgewood Pride
Ridgewood Spartans Belle 4-4 305-2X 7712 416
s. Antietam Golden Spartan d. Ridgewood Gold Bond's Dorothy
Ridgewood Golden Beryl 3-11 271-2X 4949 278
s. Antietam Golden Spartan d. Ridgewood Beryl
Ridgewood Leaders Linda 3-9 286-2X 5662 309
s. Witchwood J. Leader d. Ridgewood Gold's Linda
Ridgewood Mary Lou 2-11 305-2X 6798 336
s. Curtiss Candy Golden Curtiss d. Ridgewood Spartan's Dorothy
Ridgewood Eagles Jane 2-4 281-2X 4159 241
s. Partridge C. Eagle d. Ridgewood Crusader's Jane
KATZEN, HARRY, SYKESVILLE
Sarah of Mar Kay 9-5 305-2X 7627 417
s. Rockingham Volunteer d. Sylvia of Greenmont Farm
Seventy Four of Mar Kay 9-1 259-2X 7440 365
s. Guardsman's Contender's Prince d. May E. of Dessie 4th
Dilly of Mar Kay 5-7 191-2X 7764 351
s. Fern's Bonny Lad d. Daisy of Mar-Kay
Amelia of Mar Kay 4-11 231-2X 9608 411
s. Fern's Meadow Brook Statesman d. Alice of Mar-Kay
Agnes of Mar Kay 3-8 219-2X 9207 490
s. Franchester Free Viking d. Alene of Mar-Kay

KIMBERTON HILLS FARMS, INCORPORATED, PHOENIXVILLE
Kimberton Thor Stardee 4-7 305-2X 8088 418
s. Wilgorlan Farms Thor d. Kimberton Odin's Starlight
Kimberton Apollos Grace 4-7 300-2X 8301 375
s. Clora's Point Apollo d. Kimberton Barbarian's Gracie
Kimberton Apollos Gracious 4-7 305-2X 9574 486
s. Clora's Point Apollo d. Kimberton Barbarian's Gracie
Kimberton Thor Delight 3-7 305-2X 10853 593
s. Wilgorlan Farms Thor d. Kimberton Apollo's Delight
Kimberton Apollo Evelina 2-0 305-2X 6547 378
s. Clora's Point Apollo d. Kimberton Thor Eloise
Kimberton Thor Evangeline 2-1 305-2X 7645 439
s. Wilgorlan Farms Thor d. Kimberton Angela
KIRK, NORRIS J., OAKRYN FARMS, NOTTINGHAM
Oakryn Celia 4-5 295-2X 6925 329
s. Valleywood Fairy King d. Brown Eyes A. of Oakryn
LEAMER, JAMES A., JR., FOREST RIDGE FARMS, DUNLO
Alerts Noel of Forest Ridge 2-7 305-2X 4598 234
s. Kelso's Alert's Johnstown d. Forest Ridge Countess

LIEB, GEORGE C., LIEBLUND FARM, STILLWATER
Valiants Josetta 7-5 305-2X 9857 489
s. Gardenville Supreme's Valiant d. Josetta's Daughter
Lieblunds Loyal Bess 2-9 305-2X 8904 474
s. Lake Louise King's Loyal d. Maple Lane Supreme's Betina
MADEIRA, EUGENIA C., CRUMDALE FARM, BERWYN
Laurel Mills Rose 9-6 217-2X 8817 387
s. Janet's Hardwick d. Driftwood's Dolly
Covington Hills Golden Dawn 8-3 305-2X 10245 513
s. Pine Manor Golden Supreme d. Crown Supreme's Dimple
Warriors Retta of Flora Lea 3-6 265-2X 7219 359
s. Wilgorlan Farms Warrior Lad d. Woodacres Steadfast Rene
Locust Grove Merits Lea 3-0 277-2X 6610 323
s. Fairlawn Actor's Merit d. Valley Farm Sunbeam Lass
Lake Louise Kenyons Spirit 2-10 284-2X 6518 346
s. Douglaston Baron Kenyon d. Edgefield Farms M. Spirit
MORDELE FARMS, RIEGELSVILLE
Mordele Farms Gardenia 10-1 305-2X 7128 332
s. Green Meads Wistar d. Bethany Favor's Gardenia
Mordele Farms L Polly 2-9 305-2X 6061 317
s. Mordele Farms Lad d. Mordele Farms Polly
MYERS, HARRY W.H. & MERVIN K., EASTSIDE FARM, LITTLESTOWN
Gum Tree Paddy 4-4 305-2X 8593 401
s. Kelly Hill Ultra Rex d. Gum Tree Patsy
Eastside Catharine 2-6 305-2X 8255 392
s. Coldspring's B.R. Chief d. Duke's Helen of Westside
MYRIN, H. A. W., KIMBERTON FARMS, PHOENIXVILLE
Kimberton Hector Lena 5-8 305-2X 8321 455
s. Kimberton Apollo's Hector d. Kimberton Templar's Lottie
Kimberton C Laurel 3-6 305-2X 7926 437
s. Wilgorlan Farms Courageous d. Kimberton Apollo's Laurel
Kimberton C Lass 3-6 305-2X 7028 441
s. Wilgorlan Farms Courageous d. Kimberton Valiant Lass
U Creek Coleens Blossom 2-1 305-2X 7168 415
s. Yellow Creek R. Beacon d. Coleen of Lone Beech Farm
Woodacres Leaders C Agusta 2-2 305-2X 6208 300
s. Fairlawn Actor's Leader d. Woodacres RH Agusta
O'CONNOR, CHARLES P., APPLEBROOK FARM, WEST CHESTER
High Mowing Diamond Fun 6-10 305-2X 10236 505
s. Foremost Diamond Jim d. Corning's Rex's Rita Ann
Bain Ridge Pre Heiress 4-4 305-2X 7775 423
s. McDonald Farms Pre Odessa d. Bain Ridge Adele
Llan Fair Charmers Lou 2-6 264-2X 4042 214
s. Coldspring's Noble's Charmer d. Riegeldale Emory's Lucinda
Applebrook Pals Adele 2-0 305-2X 6225 355
s. McDonald Farms S. Paladin d. Bain Ridge Pre Heiress
PAXSON, HENRY D., MRS., ELM GROVE, HOLICONG
Elm Groves Heather Valley 5-6 305-2X 10703 545
s. Quarry Valley's Lad d. Elm Grove's Heather
PENNSYLVANIA STATE UNIVERSITY, UNIVERSITY PARK
Penstate Romulus Trixie 2-4 227-2X 3530 173
s. Coldspring's Romulus Lad d. Penstate Caesar's Trixie Ann
RHOADS, JEROME H., "RHOADSACRES", KIRKWOOD
Rhoadsacres Maud 7-11 305-2X 8212 409
s. Ed of Rhoadsacres d. Rolling Acres Norene
Beulah of Rhoadsacres 6-10 305-2X 7882 390
s. Riveredge Valdor's Honeybrook d. Cadet's Vera of Rhoadsacres
Dolly May of Rhoadsacres 4-8 305-2X 7097 330
s. Vagabond's Victor d. Cadet's Della of Rhoadsacres
Alexis Lou of Rhoadsacres 2-5 305-2X 6462 318
s. Osborne Hill Patrician d. Don's Ruby of Rhoadsacres
Leanne of Rhoadsacres 2-4 305-2X 5661 265
s. Foremost Footprint 23d d. Cadet's Tulip of Rhoadsacres
Cary of Rhoadsacres 2-2 305-2X 6570 319
s. McDonald Farms Emory's Prior d. Victor's Nita of Rhoadsacres
ROBERTSON, JAMES B. & M. B., MID-CUTSTRAW FARM, PAOLI
Quincy Pilgrim Hopefull 15-0 192-2X 6704 353
s. Villa-Way Pilgrim d. Brownlie Hope
Cavaliers Honora 2-0 218-2X 3498 164
s. Nyala King's Cavalier d. Quincy Freeman's Courtesy
ROSEN, JOHN, TWIN SILOS FARM, GARDENVILLE
Green Hills Floe 7-2 305-2X 7367 348
s. Blakeford Control d. Thistlewood's June
RUTTER BROTHERS, YORK
Patsy of Rutter Bros 6-11 305-2X 8677 456
s. Forges Levity Coronet King d. Pine Grove Farms Lulubelle
McDonald Farms Noble Rosella 5-6 305-2X 8275 431
s. McDonald Farms High Noble Peer d. McDonald Farms S. Nenaveve
SCHIFFER, HERBERT, HERBERT'S HILL FARM, WEST CHESTER
Herberts K Pansy 4-5 302-2X 7283 347
s. Fairlawn K. Interpreter d. Battenkill Pansy
Herberts Glorious Gardenia 3-1 236-2X 5881 299
s. Fairlawn Glory's Actor d. Glenburnie Royal's Gardenia
SCHWALM, LESLIE J., KULESPRING FARM, SCHUYLKILL HAVEN
Coldsprings Nobles Carolin 5-9 234-2X 5889 286
s. Coldspring's Romulus Noble d. Coldspring's B.R. Carolin
Mt View High Flag 5-2 289-2X 8519 456
s. McDonald Farms High Boy d. France of Green Grove
SPICER, PAUL, LONG LANE FARM, NEW OXFORD
Stone Jugs Patrica 2-3 305-2X 6760 287
s. Pebble Hill Prince Hardfast d. Swatara Royal's Constance
STONOROV, OSKAR, MR. & MRS., MONTCALM FARM, PHOENIXVILLE
Broadwater Butterscotchblossom 9-11 192-2X 6118 294
s. Charlescote Plantagenet d. Broadwater Butterscotch
Broadwater Brella 3-5 305-2X 6847 353
s. Brightside Bozo d. Broadwater Sterope
Broadwater Stoppette 3-2 305-2X 7219 341
s. Antietam Souvenir d. Broadwater Halcyone's Beauty
Broadwater Ramona 2-2 305-2X 8546 392
s. Antietam Royal Sultan d. Broadwater Klimber
SUTLIFF, ALVIN C., YOCLIFF FARM, BENTON
Yocliff Fore Twinkle 3-6 305-2X 8408 378
s. McDonald Farms Fore Obligator d. Yocliff Son's Starglo
Yocliff Fore Starlene 2-5 305-2X 9235 408
s. McDonald Farms Fore Obligator d. Yocliff Evo. Starlett
WILLIAMS, ROBERT A., CLEARVIEW FARM, RAMEY
Grampian Hills Norma 9-6 305-2X 7329 331
s. Hill Girt Golden Top d. Gracie's Grace

Composite Picture	5-10	242-2X	6810	338
s. Pebble Hill Coronation King		d. Pebble Hill Cavalier's Dora		
WILSON, J. H., MR. & MRS., JIMALDA FARM, BROCKWAY				
Jimalda Ambassadors Kay	6-4	305-2X	6292	349
s. Nelan's Kay's Ambassador		d. Jimalda Masterful's Sally		
Jimalda Rosewick Skylla	5-1	305-2X	5558	288
s. Antietam Rosewick		d. Jimalda Butterfat Beauty		
Jimalda Hightime Hope	3-0	305-2X	4803	259
s. McDonald Farms High Origin		d. Jimalda Rosewick Skylla		
WITMER, C. E. & SONS, EAST MALTA FARMS, DALMATIA				
East Maltas Harolds Jane	13-0	305-2X	7592	304
s. East Malta's Fannie's Harold		d. East Malta's Reba		
East Maltas Supero Violet	12-6	305-2X	5011	186
s. Lea Haven's Supero's Godfrey		d. Fairview Foremost Violet		
Caumsett Indian Jessie	9-5	193-2X	5725	271
s. McDonald Farms Predictor		d. Caumsett Ocean Jessie		
East Maltas Sharons Cora	5-7	286-2X	3273	142
s. Langwater Sharon		d. East Malta's King's Cora		
East Maltas Pa Lassie	5-6	305-2X	4286	247
s. Langwater Pennsylvanian		d. Bethany Royal's Lassie		
East Malta SH Gardenia	4-6	305-2X	5925	289
s. Langwater Sharon		d. Bethany Royal's Gardenia		
East Malta Admr Vera	4-1	305-2X	5527	277
s. Goodleigh Mohomet Admirable		d. East Malta's Sharon's Viola		
East Malta B R Daisy	3-4	200-2X	4221	197
s. Llan Fair Beauty Romulus		d. East Malta's Supero's Daisy		
East Maltas Nobles Vivian	3-4	305-2X	7338	310
s. East Malta's Labell's Noble		d. East Malta's Archer's Vivian		
WITMER, RAYMOND F. & LOUISE A., PENN DEL FARM, WILLOW STREET				
Zeitlers Prediction Scarlett	7-5	365-2X	14965	734
s. McDonald Farms Prediction Jr.		d. Zeitler's Golden Rod		
Barbian Fenetta	7-4	365-2X	17930	854
s. McDonald Farms Ferdinand		d. Barbian Bonnet		
Zeitler Drucilla Violetta	5-1	305-2X	11066	509
s. Langvalley King I Am		d. Zeitler's Princess La Traviata		
Explorer Drucilla Victorianna	4-5	303-2X	9098	416
s. Caumsett Explorer		d. Zeitler's Mountain Victoria		
Selects Drucilla Bonanza	3-6	305-2X	12601	545
s. Hill Girt Count's Select		d. Spencer's Landing Drucilla		
ZIMMERMAN, C. EDWARD & M. K., SILVER LAKE FARM, CENTER SQUARE				
Silver Lake Jen	11-9	305-2X	10038	438
s. Gwynllan Junior		d. Silver Lake M Princess		
Silver Lake J Patsy	8-6	305-2X	10580	524
s. Gwynllan Junior		d. Silver Lake M Patsy		
Silver Lake Pearl	8-1	305-2X	12052	560
s. Coldspring's Hardwick's Convoy		d. Silver Lake Jen		
Silver Lake Juanita	2-11	305-2X	8374	410
s. Coldspring's B.R. Fulfilment		d. Silver Lake Nobles Jeanie		
Silver Lake F Fancy	2-0	305-2X	6695	374
s. Coldspring's B.R. Fulfilment		d. Silver Lake Fancy		
Silver Lake D Perfection	1-11	305-2X	9181	488
s. Coldspring's B.R. Designer		d. Silver Lake Pearl		

RHODE ISLAND

MAPLE LAWN FARMS, INCORPORATED, ASHAWAY				
Maple Lawn Julia	6-7	270-2X	7670	353
s. Greenway Watchful		d. Maple Lawn Judith		
Eolia Darline Lady	5-2	260-2X	6349	277
s. Wolfpen Agent		d. Eolia's Daffy		
Potowomut Farm Emily	4-1	354-2X	8669	469
s. Hominy Hill Regent		d. Aldrich Farm Tippler		
Maple Lawn Magnolia	4-3	215-2X	6665	273
s. Hominy Hill Regent		d. Maple Lawn Mertice		
Maple Lawn Jonquil	4-1	218-2X	6436	294
s. Greenway Watchful		d. Maple Lawn Judith		
Kings Barbara of Maple Lawn	2-6	305-2X	9381	448
s. Maple Lawn Valiant King		d. Maple Lawn Beulah May		
McBRIDE, CLIFFORD A., WHEELER FARM, RIVERSIDE				
Wadsworth Prides Elegance	9-0	305-2X	8217	350
s. Argilla Royal Pride		d. Falconridge Frances		
Antietam Marie	10-10	222-2X	6125	297
s. Langwater His Honor's Leader		d. Antietam Rose Marie		
Wadsworth Prides Heather	6-1	305-2X	11970	585
s. Argilla Royal Pride		d. Wadsworth B. Cora		
Lauxmont Maxim Chambray	5-5	305-2X	9658	509
s. Bournedale Maxim's Lauxmont		d. Lauxmont Nugget's Honeycloud		
Haven Hill Perfect Lady	5-7	305-2X	12708	611
s. Sterlingold Melinda's Majesty		d. Sterlingold Maureen		
Bailiwick Cathy De Lune	5-1	305-2X	10828	508
s. Basquaerie Man In The Moon Esq		d. Bailiwick Hon. Canella		
Northern Country Belle	3-10	305-2X	8497	479
s. Sterlingold Courteous King		d. Horse Shoe F Annabelle		
Wheeler Farms Steadfast Anne	3-5	295-2X	8211	376
s. Fairlawn Dairymaid's Steadfast		d. Caumsett Eastern Ann		
Wheeler Farms Lady Nancy	3-1	305-2X	11332	468
s. Precept's Royal Pride		d. Wadsworth Pride's Hildegarde		
MINER, CHARLES E., ASHAWAY				
Tomaquag Radiant Queenie	6-4	305-2X	9937	582
s. Forges Radiant Boy		d. Maple Lawn Marlene		
Tomaquag M Midge	4-3	302-2X	8044	388
s. Horse Shoe Monrose		d. Tomaquag Radiant Marcella		
Tomaquag Regents Melody	3-2	305-2X	8897	432
s. Hominy Hill Regent		d. Tomaquag Radiant Marcella		
Tomaquag B Minnie	2-11	285-2X	6684	318
s. Storrs Brilliant Jeweler		d. Tomaquag Radiant Minnie		
RHODE ISLAND, UNIVERSITY OF, KINGSTON				
Rhody Radiant Valarie	6-9	286-2X	6768	284
s. Forges Radiant Boy		d. Vanity of R. I. S. C.		
RICHMOND, R. S. & C. R., ASHTON KEYNES, LITTLE COMPTON				
Lone Maple Butterfat Noralyn	9-5	305-2X	11894	562
s. Two Brooks Norseman		d. Lone Maple Butterfat Rosalyn		
Ashton Keynes Corita	7-2	305-2X	10055	481
s. Horse Shoe Foremost Noble		d. Ashton-Keynes Gay Cora		

SOUTH CAROLINA

ALLISON, W. E., TUPELO FARM, COLUMBIA				
Badgers Rosela	4-9	305-2X	7503	356
s. Bondwick's Badger		d. Kerr's Foremost Rosela		
Tupelo Emerald Choice	3-7	246-2X	6141	289
s. Edisto Farms Emerald		d. Tupelo Ace's Charity		
Tupelo Emerald Buttercup	3-8	305-2X	6642	321
s. Edisto Farms Emerald		d. Tupelo Comet's Buttercup		
Tupelo Emerald Patience	3-5	305-2X	5050	248
s. Edisto Farms Emerald		d. Gladiator's Princess of Tupelo		
BROWN, HEYWARD D., HEY-LEA FARM, LAMAR				
Hey Lea Maxims Levity	2-10	281-2X	5982	290
s. Coker King William		d. Coker Maxim's Levity		
Hey Leas Steadfast Lady	3-2	259-2X	3266	184
s. Coker King's Maxium		d. Brown's Butterfat Queen Nellie		
CLEMSON AGRICULTURAL COLLEGE, CLEMSON				
Clemson M S Europa	4-3	195-2X	5432	274
s. Appin's Main Stay		d. Clemson Token Bandanna		
Clemson Fame Fagot	3-5	254-2X	4988	262
s. Clemson Fame		d. Clemson Trumpter Crackle		
Clemson Master Ganda	2-2	305-2X	6649	356
s. Coker Butterfat Master		d. Clemson Lad Baggie		
COLEMAN, G. MELLWOOD, SALUDA				
Pee Dee Coldsprings Beauty	4-10	190-2X	4632	187
s. Coldspring's B.R. Bommer		d. Segars Beautiful		
Precedent Marvell	4-6	305-2X	10909	502
s. Riegeldale Ben's Crown Prince		d. Sky Brook Martell		
Maxim Jenwell Rexanna	2-10	305-2X	6535	332
s. Quail Roost Golden Rex		d. Stroudcrest Maxim Jewell		
GASTON, J. PORTER & SONS, GASTON FARMS, RICHBURG				
Wakefield Sir Walters Velma	9-10	305-2X	6961	319
s. Hillandale Maxim's Sir Walter		d. Wakefield Valor's Victoria		
Gastons Avengers Miss	8-8	305-2X	8934	381
s. Improver's Flora's Avenger		d. Gaston's O Queen Countess		
Langleys Maxim Rose Marie	5-7	305-2X	6265	318
s. Gardenville King's Watchful		d. Coker Maxim's May Rose		
Kenneth Beauty Amola	6-9	305-2X	5604	244
s. McDonald Farms Pre Kenneth		d. Ultra Mola's Royal Beauty		
Blairs Rest Queen Emily	5-8	276-2X	5375	283
s. Green Meads King Powhatan		d. Blair's Rest Maxim Emily		
Blairs Rest Queen Glorious	5-2	305-2X	4071	230
s. Green Meads King Powhatan		d. Blair's Rest Supreme Glory		
Langcroft V Jackie	3-4	305-2X	4813	259
s. Valleyrun Valencian		d. Valleyrun T. Designer's Juanita		
Weirs Chester Girl	3-4	277-2X	6766	370
s. Mulhocaway Butterfat Chester		d. Sunshine's Viscount's Addie		
Tanglewood Guards Kathy	2-10	296-2X	6805	309
s. McDonald Farms Pre Old Guard		d. Cathcart's Majesty's Kay		
Tanglewood Generals Evalyn	2-9	297-2X	5967	291
s. Fairlawn Hornet's General		d. Ellerslie K. P. Esther		
Gastons Duke Charming	3-11	297-2X	7333	330
s. Quail Roost Mark Duke		d. Huey's Charm		
HAMPTON, FRANK, MILLWOOD DAIRY FARM, COLUMBIA				
White Ensigns Madge	6-9	305-2X	5206	249
s. Lady Katherine's White Ensign		d. Ensign's Madge		
White Ensigns Etta	3-10	228-2X	4936	233
s. Lady Katherine's White Ensign		d. Ensign's Harryette		
MAJOR, EUNICE DEAN, LONGHILL DAIRY FARM, ANDERSON				
Jeda Kl Cookies Cupcake	3-8	265-2X	5984	344
s. Pep of Flambeau View		d. Bellarion's Rose Lira		
Four Columns Bountys Myra	2-3	305-2X	8191	356
s. Mulhocaway Butterfat Bounty		d. Four Column's Hornet's Muriel		
MUNNS, J. J., FOUR COLUMN'S FARM, LANDRUM				
Four Columns Golden Truddy	8-9	305-2X	6586	267
s. Golden Arrow Sir Oliver		d. Four Column Sequel's Gertrude		
Four Columns Foremost Cecilia	2-1	365-2X	7896	383
s. Klondike Foremost		d. Four Column's Trumpter Sheila		
Four Columns Bountys Joy	2-0	365-2X	7424	383
s. Mulhocaway Butterfat Bounty		d. Charlotte Ann's Jean		
Four Columns Trophy Louise	2-0	365-2X	7763	345
s. Clemson Honor Trophy		d. Four Column's Midnight Grace		
ROOSEVELT, NICHOLAS G., GIPPY PLANTATION DAIRY, MONCKS CORNER				
Gippy Alerts Glamour Girl	13-3	305-2X	10612	497
s. Gippy Maxim Alert		d. Gippy Foremost's Gloriana		
Gippy Alerts Gladys	13-9	305-2X	10893	504
s. Gippy Maxim Alert		d. Gippy Princess Golden		
Inverness Princess Bess	9-4	264-2X	8589	385
s. Midview Charmer's Prince		d. Inverness Bessie		
Coldsprings Nobles Kalma	9-2	305-2X	9268	420
s. Coldspring's Romulus Noble		d. Coldspring's Hardwick's Kalma		
Gippy Chiefs Elsie	8-4	305-2X	10793	476
s. Bournedale Double Chief		d. Gippy Alert's Elsie		
Two Brooks Kings Whim	7-5	305-2X	9403	546
s. Fairlawn Dairymaid's King		d. Two Brooks Fancy		
Gippy Chief Carmen	6-7	305-2X	9035	433
s. Bournedale Double Chief		d. Gippy Princess Carolina		
Gippy Nero Clove	5-8	305-2X	6885	321
s. Edisto Farm's Nero		d. Gippy Chief's Chloe		
Gippy Chief Primrose	5-3	305-2X	10741	526
s. Bournedale Double Chief		d. Klondike Premost Rosetta		
Gippy Prediction Lois	5-2	305-2X	8196	440
s. Klondike Mollie's Prediction		d. Gippy Chief's Lona		
Gippy Nero Christine	4-8	305-2X	10518	480
s. Edisto Farm's Nero		d. Gippy Chief's Corinne		
Gippy Chief Penny	4-8	305-2X	9548	537
s. Bournedale Double Chief		d. Gippy Foremost's Penelope		
Gippy Prediction Letty	4-8	305-2X	8443	360
s. Klondike Mollie's Prediction		d. Northern F. Lassie		
Gippy Prediction Anna	4-4	305-2X	7454	344
s. Klondike Mollie's Prediction		d. Gippy Gladiator's Annabel		
Gippy Conrad Larch	3-10	185-2X	5402	292
s. Northern Conrad		d. Gippy Chief's Larkspur		
Gippy Hermes Patricia	3-3	305-2X	7416	405
s. LushAcres Hermes		d. Clear View No-Max Cecelia		

SOUTH DAKOTA

FEIND, W. E., CARRYON FARM, HAZEL				
Carryon Melody	5-5	251-2X	5485	253
s. Carryon Royal		d. Carryon Melba		
Carryon Ann	4-6	290-2X	8557	408
s. Carryon Royal		d. Carryon Anna		

Carryon Dee 3-9 301-2X 7151 331
s. Carryon Royal d. Carryon Deb
Carryon F Folly 2-8 305-2X 6038 303
s. Fairlawn K. Fillmore d. Carryon Melody
SOUTH DAKOTA STATE COLLEGE, BROOKINGS
Campanile Splendore Betty 2-6 305-2X 7288 329
s. Boulder Bridge Splendor d. Campanile Royal Betty
Campanile Splendore Daffodil 2-6 305-2X 6860 301
s. Boulder Bridge Splendor d. Campanile Valor's Daffodil

TENNESSEE

LANGFORD, L. C., LANGFORD'S HERMITAGE VIEW FARM, HERMITAGE
Belmont View Bonwick Alma 4-10 305-2X 16127 773
s. Coldspring's B. R. Bonwick d. Belmont View Brilliant's Alma
Hermitage View Laddies Levity 3-5 261-2X 5013 283
s. Sky Brook Brill Laddie d. Bournedale Frolic-Ace
Hermitage View Pats Surprise 2-7 258-2X 6670 292
s. Fairlawn Actor's Patriot d. Hermitage View Monarch Dassel
Hamilton County Free Molly 2-10 305-2X 8419 405
s. Franchester Kella's Freeman d. Horse Shoe Conrad's Croton
PHILLIPS, ELMO & BOB, MYRTLEWOOD GUERNSEY FARM, NASHVILLE
Faydine Fairy of Paradise Farm 6-5 280-2X 4903 239
s. Paradise Farms' Alexander d. Paradise Farm's Faydine
Maxim Beaus Fancy 2-9 273-2X 4458 211
s. Hamilton County Maxim Beau d. Patrician's Adria Peggy
Myrtlewood Nichols Jewel 2-9 250-2X 4304 192
s. Henslee Farms D. Nichols d. White Oak Ridge Charlie Diana
Myrtlewoods Trudette 3-1 255-2X 5731 279
s. Henslee Farms C. J. d. Levydale's Trudy
Myrtlewoods Benjamins Glory 2-2 263-2X 4490 244
s. Hermitage View Choice Benjamin d. Maywood R. Gloria
Myrtlewoods Wanda 2-2 214-2X 4465 219
s. Myrtlewood's Abe's Patrick d. Levydale's Wanda
Myrtlewoods Queen Hope 1-8 265-2X 4520 191
s. Henslee Farms Pren Beacon d. Bayville Queen Hope
SHIVELL, PHILIP J., SHY VALLEY FARM, KINGSPORT
Belfonte Triumphs Princess 6-11 189-2X 4269 227
s. Riegeldale Emory's Triumph d. Count's Mercy
Elmdale Phantoms Doll 4-8 305-2X 8613 469
s. Klondike Raider's Phantom d. Elmdale Dolly
Laurel Cliff Karenette 4-7 305-2X 8832 391
s. Laurel Cliff Danger d. Laurel Cliff Miss Karen
Sky Valley M Rose 1-11 305-2X 5872 321
s. Hamilton County Maxim Beau d. Maple Spring's Maxim Princess

TEXAS

LANKART, C. S., LANKART FARM, WACO
Brazos J Cs Rilma 3-8 305-2X 9171 437
s. Brazos J. C.'s Footprint d. Duke's Memory Buttercup
Brazos J Cs Faith 3-0 305-2X 7179 380
s. Brazos J. C.'s Footprint d. Brazos D. Faithful
LIVELY, J. T. & SON, BLUFF VIEW FARM, DALLAS
Clarks Grandee Beauty Spot 8-6 305-2X 8624 392
s. St. Albans Grandee Count d. Clark's Vassar Rexene
Pleasant Hill Lady Sue 6-6 305-3X 11042 512
s. Pleasant Hill King Max d. Pleasant Hill Gay Lady
Bluff View Ansons Carolotta 3-6 305-2X 8505 422
s. Douglaston Challenger's Anson d. Meadow Lodge Carolotta
Pine Grove H Regena 3-5 365-3X 13511 586
s. Demon's Hornet of Pine Grove d. Pine Grove Nectar
Actas Petite 3-7 296-3X 7274 400
s. St. Albans Monarch's Acta Grand d. North's Master's Pedemode
McCURDY, E. J., JR., BROAD VALLEY GUERNSEY FARM, FORT WORTH
Ovens Princess Questa 9-2 229-2X 6347 331
s. Meadow Lodge Rex's Romeo d. Oven's Princess Jule
Oven Jules Shirley 5-10 305-2X 8241 422
s. Seco Imperial Colonel d. Oven's Princess Jule

UTAH

McDONALD, STORM, McDONALD'S LONDON FARM, HEBER CITY
London Def Bonnie C 5-5 296-2X 10539 503
s. Cache Meadow Defender d. London King's Bonnie B
London Princess Bonnie C 2-2 305-2X 8407 429
s. Golden Grange Ideal Prince d. London Def. Bonnie C
London Don Celia 2-2 288-2X 6999 387
s. Hill Girt Emory's Donald d. Daryl's Cielito Lindo
SNOW, HERBERT A., SNOW SUMMIT RANCH, PARK CITY
Lyndale Farms M Mariella 2-10 305-2X 7792 417
s. McDonald Farms S. Meldon d. Goose Valley Marie

VERMONT

ALLEN, RAY R., ALLENHOLM FARM, SOUTH HERO
Allenholm Beth 2-3 305-2X 7824 420
s. Wolfpen Archer d. Saddleback F. Bettina
BERRY, RUTH & HARTLEY, HIGH HOLLOW FARMS, LANDGROVE
Convents C Beautiful 11-5 246-2X 5601 257
s. Flying Horse Colonel's Prince d. Meadow Spring Beatrice
CLEVELAND, REGINALD M. & CHARLES G., REXDEN FARM, RANDOLPH CENTER
Floben S Carrol 4-5 305-2X 8451 423
s. Rexden Squire d. Floben Fashioner Gail
COLE, PHILIP G. & HERRICK, ALLAN, STARLAKE FARM, NORWICH
Eolia Maida 6-7 305-2X 8079 415
s. Eolia's Watchman d. Brooklandwood G. Mamie
Kadockadee Novel Queen 6-3 305-2X 10532 463
s. Kadockadee Noble Banner d. Kadockadee Merry Queen
LAWRENCE, B. L., WHALLEY'S POINT FARM, CHARLOTTE
Whalleys Coterie 3-6 258-2X 5129 251
s. Whalley's Boast d. Flite of Woodside
McCULLOUGH, H. P., HALL FARM, NORTH BENNINGTON
Birchtree Masters Grateful 11-1 305-2X 6290 305
s. Flying Horse Master's Ruler d. Flying Horse Master's Gratuity
Glastenbury Peter Pan Sunspot 8-5 262-2X 7339 318
s. Charlescote Peter Pan d. Greenway Sunspot
High Mowing Diamond Jacqueline 3-9 229-2X 5300 240
s. Foremost Diamond Jim d. High Mowing Glamour
High Mowing Rebels Joy 3-6 249-2X 6027 305
s. High Mowing Rebel d. High Mowing Diamond Fun
Glastenbury Theodore Gratuity 3-6 305-2X 8075 404
s. Green Meads Theodore d. Birchtree Master's Grateful
Glastenbury Theodores Grace 2-5 305-2X 5729 289
s. Green Meads Theodore d. Birchtree Master's Grateful
MOODY, A. R. & SONS, FAIR FIELD FARM, JACKSONVILLE
Browns Beaver Brook Doris 6-5 260-2X 6437 288
s. Green Meads Phylliston d. Phillips F. Erable
Fair Field Bunnys Gay Eve 5-9 298-2X 6191 319
s. Basquaerie Gay Seer d. Fair Field Midnight Bunny
Fair Field Hepzibah 2-11 305-2X 5728 279
s. Charlescote Satan d. Fair Field Midnight Eleanor
PERRY, RALPH H., MAPLEWOOD FARM, IRA
Maplewood Mont Martha 6-5 305-2X 8868 408
s. McDonald Farms Vermont King d. Maplewood Myrtle
Maplewood Ajaxs Dee Dee 4-8 305-2X 6825 323
s. Caumsett Ajax d. Maplewood Mont Dianne Alice
Hickory Ridge E Bernice 3-10 257-2X 5571 261
s. Great Elm C. H. Earl d. Princess Ethel's Salem Maid
RICE, STANLEY F., RICE FARMS, DERBY
Rice Farms Duchess 5-3 269-2X 8508 401
s. Coronation Supreme Lad d. Rice Farm's Queen Joan
Rice Farms Easter 4-4 305-2X 6600 294
s. Rice Farm's Vagabond d. Mirror Lake Annette
Rice Farms Estelle 4-3 305-2X 6504 257
s. Rice Farm's Vagabond d. Rice Farm's Juanita
Rice Farms Nina 4-3 305-2X 6836 250
s. Rice Farm's Vagabond d. Rice Farm's Connie
Rice Farms Secret 3-7 305-2X 7160 326
s. Rice Farm's Vagabond d. Rice Farm's Trinka
Rice Farms Gypsy Miss 2-6 305-2X 10916 458
s. Yellow Creek King's Noble d. Rice Farm's Gypsy
SMART, S. BRUCE, BROMLEY FARM, PERU
Bromley Marauders Starlet 3-6 267-2X 6199 306
s. Howland Select's Marauder d. High Mowing S. Day Star
VERMONT AGRICULTURAL EXPERIMENT STATION, UNIVERSITY FARM, BURLINGTON
U V M Catamount Roanna 2-9 305-2X 8709 398
s. Langwater Onward's Catamount d. U. V. M. Bandmaster Roberta
YATES, S. S., SADDLEBACK FARM, DORSET
Saddleback Blossom 8-2 206-2X 6739 257
s. Zenda Modesty's Arno d. Saddleback Prince's Buttercup
Saddleback C Pamela 3-10 207-2X 6421 267
s. Flying Horse Amy's Colonel d. Saddleback Prince's Primrose
Saddleback C Folly 2-9 265-2X 4793 234
s. Flying Horse Amy's Colonel d. Saddleback Faline
Saddleback C Belle 2-7 247-2X 5000 240
s. Flying Horse Amy's Colonel d. Saddleback Prince's Buttercup

VIRGINIA

BAYVILLE FARMS, INCORPORATED, NORFOLK
Peggies Pride of Whippernock 9-7 305-2X 9256 396
s. Caumsett Hero d. Whippernock's Maxim Peggie
Bayville Levity Netta 9-6 305-2X 6565 327
s. Bournedale Abe's Rolic d. Bayville Fawn's Nettie
Bayville Maxprint Honoria 8-8 305-2X 10662 579
s. Fairlawn Maxim's Imprint d. Happy Home Honoria
Dinsmore Noble Gala 7-9 305-2X 8918 425
s. Quail Roost Noble Yeoman d. Dinsmore Maxmost Gail
Bayville Queen Millie 7-7 305-2X 7100 369
s. Bayville Country King d. Bayville Illustrious Mary
Bayville Ray Anthea 6-7 305-2X 11410 578
s. Quail Roost Raymost d. Bayville Courageous Anthea
Bayville Margaret Ulika 6-6 305-2X 9417 443
s. Bournedale General Mars d. Bayville Courageous Ulika
Bayville Impmost Brightrose 6-6 286-2X 6690 329
s. Bayville Maxim Impmost d. Girl's White Rose
Bayville Actress Esther 5-9 305-2X 11971 575
s. Fairlawn Hornet's Masterful d. Skuggek's Lady Esther
Bayville Maxprint Marilee 4-10 365-2X 11346 630
s. Fairlawn Maxim's Imprint d. Bayville Noble Mary
Curtiss Candy Golden Marie 4-8 305-2X 9936 517
s. Curtiss Candy Butterfinger d. Afton's Golden Marie
Cesor Mirthful Reva 5-5 305-2X 6143 317
s. Cesor Mirthful Maxim d. Cesor Ellton's Retta
Bayville Margaret Leah 3-11 365-2X 9430 460
s. Bournedale General Mars d. Little Lass
Bayville Lucky Lasodine 3-6 365-2X 10769 602
s. Bayville Lucky Nick d. Bayville Rose Lasodine
Bayville Socute Wren 3-7 305-2X 6688 298
s. Southampton Maxim d. Bayville Maxter Wren
Bayville Margaret Decima 2-11 305-2X 5644 332
s. Bournedale General Mars d. Brooke's Cross Denebola
Bayville Margaret Andrea 2-5 305-2X 5414 304
s. Bournedale General Mars d. Bayville Noblest Anita
Bayville Margaret Neda 2-5 305-2X 6441 348
s. Bournedale General Mars d. Bayville Rose Neda
Bayville Marked Daphne 2-4 305-2X 7820 427
s. Bayville General Marksman d. Bayville Maxprint Daphne
Bayville Valor Gladys 2-3 305-2X 6143 321
s. Bayville Valmost d. Bayville Maxprint Gladys
Bunker Hill C Ella May 2-3 305-2X 7310 350
s. Langvalley Levity Climax d. Bunker Hill M. Ella May
CAMP, W. M., HOLLIKNOLL FARM, FRANKLIN
Delwake Norma 8-6 305-3X 15875 696
s. Two Brooks Tocsin d. Delwake Bob's May
Holliknoll Golden Barbee 5-9 305-3X 8305 492
s. Hunterdale Golden Maxim d. Holliknoll Royal Ada
Holliknoll Lucky Martha 4-4 305-3X 10771 527
s. McDonald Farms S. Lucky Star d. Holliknoll Maxim Martha
Hunterdale Maries Starlight 3-7 305-3X 7970 497
s. McDonald Farms S. Lucky Star d. Hunterdale's Rose Marie
Holliknoll Lucky Princina 2-8 305-3X 7314 356
s. McDonald Farms S. Lucky Star d. Holliknoll Majesty Princess

CHAPPELL, J. F., JR., CHAPPELL GUERNSEY FARM, JONESVILLE
Chappell Noble Bess 4-4 248-2X 3724 201
s. Hollikonll Alberta's Noble d. Cheer's Bess
CLARK, E. LYLE, ESTATE, CLARKDALE FARM, STUART
Clark Steadfast Beth 2-6 305-2X 6402 337
s. Burkeville Emory's Chick d. Frank's Fannetta
CLARK, E. LYLE, JR., CLARKDALE FARM, STUART
Langvalley Nanita Melody 9-9 305-2X 8449 430
s. Langvalley King I Am d. Langvalley Norma
Arden L K Mazie 5-7 305-2X 7314 404
s. Langvalley Mazie's Levity King d. Arden Noble Moonbeam
Red Level Pre Jane 5-8 283-2X 5982 312
s. Klondike Premost Ivanhoe d. Red Level Jewett
Clarks Royell Tempest 5-5 217-2X 5169 308
s. Croasdaile Brilliant Fred d. Merriman's Royell Princess
Clark Farms Eleanor 4-10 305-2X 8203 412
s. Midview Royal's Herald d. Highland Virginia
Clark Provosts Dairymaid 3-7 305-2X 6147 305
s. Brookberry Provost d. Brookberry Princess Lass
Clark Pioneers Jeri 2-8 305-2X 8092 410
s. Caumsett Pioneer d. Dan Valley Ilassie
Clark Steadfast Dorothy 2-8 305-2X 7930 440
s. Burkeville Emory's Chick d. Clark's Golden Comet
Pleasant View Fern Valley 2-0 305-2X 5368 299
s. Appin's Uplift d. P. V. Valentine
DANIEL, CHARLOTTE B., BRANDON FARM, SPRING GROVE
Hilarious Queen Ruby 6-9 305-2X 10634 539
s. Langwater Hilarious d. Readbourne's Artenus
Miniborya A Madeline 3-6 305-2X 10826 563
s. Langwater Ace d. Hollikonll Royal Princess
Brandon R Fran 3-3 305-2X 7752 391
s. McDonald Farms Le Robert d. Brandon Francesca
Brandon R Golden Nugget 2-9 305-2X 6732 324
s. McDonald Farms Le Robert d. Nugget of Rosegill
Brandon Joy 3-2 305-2X 8333 365
s. Coronation Langmore d. Sandy Lane Eclat's Josephine
ELAM, C. N., BELNEMUS FARM, BELONA
Trixie of Vaughandale 6-3 354-3X 13107 657
s. Hamhurst Danny Boy's Tyler d. Vaughandale's Rosette
Clear Springs Majestys Gloria 5-6 365-3X 11367 604
s. Riegeldale Emory's Majesty d. Clear Springs' Princess Inez
Vaughandales W Zinnia 3-4 314-3X 9131 454
s. Whippernock Romulus Noble d. Vaughandale's Tena
KNOTT, W. B. & SON, BONNEVILLE FARM, DINWIDDIE
New Place Valor Rose 4-9 365-2X 11690 611
s. Quail Roost Donna's Valor d. Prince's Royal of New Rose
LUNN, M. E., LLANGOLLEN FARM, UPPERVILLE
Llangollen Eleanor 13-11 257-2X 6638 306
s. Broadland Coronet d. Llangollen Ella
Llangollen Margarite 6-10 231-2X 7254 366
s. Llangollen Lodestar d. Llangollen Maisie
Llangollen Peerless Princess 6-8 265-2X 8654 431
s. Llangollen Lodestar d. Llangollen Princess
Llangollen Bossie 5-4 265-2X 6906 286
s. Caumsett Juggler d. Llangollen Bessie Girl
Llangollen M Delightful Mary 4-3 200-2X 7533 380
s. Caumsett Stinger d. Llangollen Mary
Llangollen Bertha 3-10 255-2X 5551 250
s. Caumsett Surprise d. Llangollen Lady Beth
Llangollen Hermione 3-11 221-2X 3691 177
s. Caumsett Stinger d. Llangollen Eloise
MORRIS, W. J. & SONS, EGGLESTETTON DAIRY FARM, AMELIA
Egglestettons Arleen 4-3 305-2X 9974 494
s. Fox Dean's Decorator d. Whippernock's Olindra
Egglestettons Belle 4-1 305-2X 10601 497
s. Midview Majesty's Prince Ivan d. Egglestetton's Cary
Shady Rest Pharoahs Jackie 4-1 305-2X 10098 476
s. Midview Charmer's Pharoah d. Ethel's Pauline
Shady Rest Giants Ruby 3-11 296-2X 9086 397
s. Golden Boy of La Noce d. Giant Glory
PADDOCK, ASHLEY, MRS., BEN VENUE, THE PLAINS
Osborne Hill Barons Electra 4-11 365-2X 15084 647
s. Hominy Hill Baron d. Osborne Hill Tranquil's Elsie
Ideals Superiors Fanny Lee 4-8 365-2X 13438 743
s. Ideal's Superior d. Ideal's Edward's Fanny Lee
Ideals Jubilees Winnie 4-9 365-2X 13462 748
s. Ideal's Jubilee d. Ideal's Edward's Wilma
Ideals Beacons Whittie 3-9 365-2X 11646 517
s. Ideal's Beacon d. Spot's Whittie
Ideals Beacons Jewelette 3-10 357-2X 12402 620
s. Ideal's Beacon d. Ideal's L. D.'s Jewelette
PIGGOTT, WILLIAM T., PICKWICK FARM, PURCELLVILLE
Pickwick Daffodil 8-10 291-2X 6683 321
s. Mobjack Vanace d. Pickwick Forsythia
Pickwick Gloria 6-3 294-2X 8382 431
s. McDonald Farms Supreme Loi d. Nancy Aster of Roadside
Pickwick Julip 2-11 267-2X 4689 236
s. McDonald Farms Supreme d. Pickwick Daffodil
RAWLS, J. C., SOUTHAMPTON GUERNSEY FARM, FRANKLIN
Southampton M Viola 5-4 197-2X 6071 268
s. Southampton Maxim d. Hillside Noble Beauty
Southampton M Ladyann 4-7 305-2X 7493 378
s. Southampton Maxim d. Rose Valley's Lady
RICHARDSON, H. S. & E. J., RICHVIEW DAIRY FARMS, GALAX
Richview Jays Mary 5-2 305-2X 8475 457
s. Sterlingold Lord Jay d. Richview's Mary
SHANNON, SIDNEY L., SR., ROSEGILL FARM, URBANNA
Amber of Rosegill 9-9 305-2X 7184 333
s. McDonald Farms Honor Bright d. Mistress Lucretia of Rosegill
Tara of Rosegill 7-6 301-2X 7822 358
s. Riegeldale Ben's Hilarity d. Raider's Tinny of Rosegill
Rosegills Emily 6-1 305-2X 8147 372
s. McDonald Farms Honor Bright d. Raider's Etta of Rosegill
Rosegills Forsythia 3-9 305-2X 8474 431
s. Rosegill Supreme d. Rosegill's Flax
Rosegills Sarah 3-6 305-2X 6791 356
s. Rosegill's Traveler d. Star of Rosegill
Rosegills Trixie 3-7 251-2X 5666 252
s. Lida's Reveller of Rosegill d. Tara of Rosegill
Rosegill Irene 2-9 305-2X 7385 382
s. Rosegill's Nero d. Rosegill's Kathlene
Rosegill Suzanne 2-7 305-2X 6811 357
s. Rosegill's Nero d. Rosegill's Sylvia
VIRGINIA POLYTECHNIC INSTITUTE, BLACKSBURG
V P I Le Kurin Archer 3-10 305-2X 8770 438
s. McDonald Farms Le Osmund d. V. P. I. Hollimost Glow Kurin
V P I Charmers Girl Ace 3-8 295-2X 6862 354
s. Midview Charmer's Billy d. V. P. I. Maxim Girl
V P I General Kit Bobbette 2-10 305-2X 5586 330
s. Bayville General Jeb d. V. P. I. Majesty Christine Kit
V P I General Nilla Butterfly 2-10 305-2X 5372 312
s. Bayville General Jeb d. V. P. I. Peerless Kurin Nilla
V P I Glow Nancy Chimes 2-6 301-2X 5022 285
s. V. P. I. Noble Glow d. V. P. I. Peerless Flora Nancy
WALKER, J. F., PINE GROVE DAIRY FARMS, PORTSMOUTH
Walnut Grove Della Sue 7-7 305-2X 7794 391
s. McDonald Farms Pre Lady's Man d. Major's Mopsy Mayflower
Walnut Grove Mans Grace 7-2 299-2X 8464 330
s. McDonald Farms Pre Lady's Man d. Cherry of Shepherds
Llangollen Juanita Juanelle 5-4 305-2X 8781 376
s. Caumsett Juggler d. Llangollen's Juanita 2d
Belmont View Primers Glorious 5-3 305-2X 8275 468
s. Brays Island Bon-Ton's Primer d. Belmont View Laddie's Whimsy
Twin Oaks Ora 5-10 305-2X 7226 352
s. Foremost Footprint 14th d. Twin Oak's Dora
Pine Grove High Teena 2-8 305-2X 6790 360
s. McDonald Farms Pre Reed d. Pine Grove Golden Teena
Pine Grove High Princess 2-7 305-2X 7885 364
s. McDonald Farms Pre Reed d. Pine Grove Nero's Princess
Pine Grove High Coronet 2-5 305-2X 6607 325
s. McDonald Farms Pre Reed d. Pine Grove Golden Coronet
YOUNG, W. L., MR. & MRS., ROSE VALLEY FARM, FRANKLIN
Rose Valley Lucky Jane 6-4 365-2X 12151 585
s. Quail Roost Lucky Sappho d. Rose Valley June
Watkinsdale Lucky Maxine 4-10 305-2X 9079 397
s. Quail Roost Lucky Sappho d. Watkinsdale Maxine
Watkinsdale Erica Rose 3-1 305-2X 7085 413
s. Pinedell's Lucky d. V. P. I. Maxim Erica

WASHINGTON

BUTTS, SIDNEY E., ROCK HAVEN GUERNSEY FARM, MORTON
Avalawn Sunrise 6-3 305-2X 9223 413
s. Avalawn Norwood d. Avalawn Sunlight
DYNES, GEORGE M., RIVERVIEW FARMS, MOUNT VERNON
Riverview Princess Deanna 7-7 305-2X 12213 564
s. Cloverleaf Skagit Prince d. Valley Gem Josie
Riverview Perfection 6-9 294-2X 6565 366
s. Wandamere Porter d. Quality Farm Sadie Mae's Clara
Russellhurst Pauletta 6-8 305-2X 5428 281
s. Fircrest Angelo d. Pearlene of Russellhurst
Riverview Pansy Ann 6-6 292-2X 10704 500
s. Wandamere Porter d. Valley Gem Josie
Riverview Generals Sugar 6-6 305-2X 11290 529
s. Flying Horse Clara's General d. Cedarcroft Master's Honey
Riverview H B Sunshine 5-7 276-2X 8036 427
s. Riverview General's Honey Boy d. Riverview Countess Melody
Riverview Porters Pandora 4-4 214-2X 6722 335
s. Wandamere Porter d. Riverview Loretta Rosabel
Riverview H B Sarah 2-3 305-2X 7691 437
s. Riverview General's Honey Boy d. Cloverleaf Nanette's Nancy
EGBERT, KEITH & C. E., ESTATE, EMRL FARM, BOW
Emrl Hattie 7-1 305-2X 10791 569
s. Revilo Colonel's Tim d. Emrl Hallie
ELDRIDGE, H. L., WASHOUGAL FARM, WASFOUGAL
Mimzy of Washougal Farm 9-3 305-2X 8855 390
s. Lad's Major of Washougal d. Valley View's Elegance
Sequoia of Aldarra 6-1 305-2X 9207 368
s. Western Glow Royal Fame d. Western Glow Martha
Washougal Cadet Phyllis 3-8 365-2X 7709 352
s. Sierra Manor Cadet d. Washougal Noble Philylla
Washougal Cadet Sugarmaid 3-4 305-2X 7161 318
s. Sierra Manor Cadet d. Washougal Hornet's Honeymaid
Washougal Cadet Candygirl 3-2 305-2X 8973 419
s. Sierra Manor Cadet d. Candybelle of Washougal Farm
Washougal Cadet Cocoa 3-1 305-2X 8511 467
s. Sierra Manor Cadet d. Washougal Noble Fudge
HENDERSON, WAYNE B., DR. & MRS., RAPAWAY RANCH, PORT ANGELES
Skagit Maids Beauty 10-4 255-2X 4829 208
s. Valley Pride's Gene d. Pearline's Skagit Maid
Bessys Skagit Beautina 6-8 282-2X 8000 417
s. Avonadale Leader Boy d. Helen Jewel's Bessy
JOHNSON, ALBERT, DENNY-DALE FARM, MOUNT VERNON
Denny Dale Fames Alice 2-11 305-2X 7387 377
s. Fame of Aldarra d. Jewel Acres Leader's Anita
Denny Dale Lucky Nona 2-9 305-2X 9546 475
s. Western Glow Lucky O'War d. Almar Nanette Delray
LARSON, W. D., DUGETH FARM, EAST STANWOOD
Cedarhome Lassies Lenore 3-4 305-2X 10566 618
s. Noelbrook Rose's Warrior d. Cedarhome Luscious Lassie
LOVGREEN, JOHN E., CLAIRE HAVEN GUERNSEYS, EAST STANWOOD
Claire Haven Elmer Patsy 4-10 305-2X 11353 552
s. Claire Haven Derel Elmer d. Claire Haven Derel Peggy
Claire Haven Derel Evelyn 3-8 305-2X 12135 567
s. Wandamere Anson's Derel d. Claire Haven Buster's Elinore
Claire Haven Derel Phyllis 3-7 305-2X 11332 538
s. Wandamere Anson's Derel d. Claire Haven Royal Princess
Claire Haven Rex Ethel 2-9 305-2X 8734 448
s. Claire Haven Buster Rex d. Claire Haven Derel Emey
MANTHEY, LLOYD R., DEER CREEK GUERNSEY FARM, BELLINGHAM
Royal Heirs Mary 5-1 285-2X 8306 468
s. Royal Heir of Aldarra d. Bess' Rose Monitor
Deer Creek Lillians Lil 3-9 184-2X 5103 331
s. Deer Creek Golden Boy d. Deer Creek Lillian
Deer Creek Flicka 2-11 228-2X 4648 260
s. Deer Creek Golden Boy d. Deer Creek Frosty

MEZGER, W. L., MR. & MRS., VALLEY HOME FARM, CHEHALIS
Valley Home Chloe 3-3 305-2X 8579 422
s. Western Glow Maywick d. Delphi Dell Permino's Lady
Valley Home Darley 2-4 305-2X 7439 331
s. Cedarcroft Pablo's Designer d. Valley Home Adaline
Valley Home Luckys Duchess 2-3 305-2X 9863 434
s. Cedarcroft Pablo's Designer d. Valley Home Lucky
NEWMAN, LAWRENCE M., NEW HAVEN GUERNSEY FARM, PORT ORCHARD
New Haven Beauty Rosalie 2-9 305-2X 7086 400
s. Graysmarsh C. F. Brakeman d. New Haven May Rose
New Haven Beauty Beth 2-9 305-2X 7317 389
s. Graysmarsh C. F. Brakeman d. Marymoor Bette
New Haven Masters Delight 2-5 305-2X 8163 480
s. Cedarcroft Master's Sweepstake d. Bell Acres Della
OLSON, JAMES P., RIVER ROAD FARM, MOUNT VERNON
Western Glow Beaus Theda 2-1 305-2X 7528 354
s. Wyno Beau's The Dean d. Conqueror's Topsy
ORMBREK, GEORGE, CLOVER RIDGE FARM, KIRKLAND
Marymoor Renee 6-2 262-2X 5033 282
s. Marymoor Kaub d. Marymoor Masi
POWER, L. W., CHUKLUCK FARM, BURLINGTON
Chukluck Novelette 6-5 305-2X 9574 444
s. Western Glow Lucky Strike d. Chukluck Novelty
Chukluck Royal Ann 2-6 305-2X 9645 503
s. Western Glow Lou's Royal d. Chukluck Arletta
PRICE, KENNETH C. & FAMILY, PRICE'S GOLDEN GUERNSEY DAIRY, PORT ORCHARD
Prices Royal Sunnymaid 7-3 320-2X 11961 494
s. Western Glow Titan d. Dunmuvin Sunbeam
Prices Tinkle Hattie 5-7 332-2X 9586 507
s. Wandamere Tinkle's Royal d. Bonneville Hesper
Prices Tinkle Henrietta 3-9 326-2X 7284 400
s. Wandamere Tinkle's Royal d. Price's Royal Hesper
Prices Colleen of Distinction 3-5 329-2X 7673 374
s. Wandamere Phyllis' Distinction d. Fir Ridge Bonni Cherbud
Surprise Valley Dew Drop 3-3 328-2X 8057 452
s. Cloverleaf Destiny's Duke d. Surprise Valley Pride
REED, WILLIAM G. & LANCASTER, LESTER J., GRAYSMARSH FARM, SEQUIM
Western Glow Fancy Ann 8-11 365-2X 12658 629
s. Western Glow Maryann's Royal d. Western Glow Fanciful
Graysmarsh Princess Flower 5-6 365-2X 10003 468
s. McDonald Farms Indian Prince d. Western Glow Fancy Ann
Noelbrook Gloria 5-2 365-2X 12780 702
s. Noelbrook General's Improver d. Noelbrook Ace's Starbright
Noelbrook Goldie 5-0 292-2X 8329 471
s. Noelbrook General's Improver d. Noelbrook Roseann
Western Glow Marlene O War 4-10 365-2X 12554 622
s. Western Glow Man O'War d. Cascade Miracle
Graysmarsh Princess Adorable 4-7 339-2X 8267 476
s. McDonald Farms Indian Prince d. Grey Vue Amanda
Noelbrook Warriors Primrose 4-4 365-2X 13056 636
s. Noelbrook Rose's Warrior d. Noelbrook Ace's Flute
Graysmarsh Princess Shirley 3-5 356-2X 9412 538
s. McDonald Farms Indian Prince d. Graysmarsh Salome
Graysmarsh Royals Petunia 2-2 365-2X 9490 514
s. Western Glow Lou's Royal d. Graysmarsh Princess Playful
Graysmarsh Fames Elaine 2-1 365-2X 10115 540
s. Fame of Aldarra d. Stuart View Eloise
Graysmarsh F Precious 2-1 324-2X 8142 408
s. Coldspring's B. R. Forcaster d. Primrose of Clallam County
REHM, FRED & SON, GOLDEN TERRA GUERNSEYS, LYNDEN
Carrie of Grand View 5-11 365-2X 9744 489
s. Revilo Daisy's Duke d. Junie of Grand View
Golden Terra Tiney 3-9 305-2X 7617 393
s. Western Glow King O'War d. Golden Terra Nancy Lee
ROBINSON, C. A. & SON, ROBINDELL FARM, SEQUIM
Robindell Lady Hyacinth 2-3 338-2X 10745 509
s. Robindell Lover Bold d. Robindell Hollilady
RUSSELL, E. M., RUSSELLHURST DAIRY, WAPATO
Russellhurst Cherups Rosebud 1-9 305-2X 7418 361
s. Price's Tinkle Cherup d. Russellhurst Rosamond's Rose
SHEARER, EARL H. & SONS, ERWANDA GUERNSEY FARM, GRANGER
Erwandas Pearl 7-2 264-2X 6651 352
s. Delphi Dell Mazie's Pride d. Erwanda's Gem
Erwandas Betty Ann 2-1 305-2X 8375 407
s. Erwanda's Bell Boy d. Erwanda's Lovely
STAUFFER, IRA, VALMARK GUERNSEY FARM, LYNDEN
Valmark Mistress Violet 2-1 305-2X 7315 425
s. Cedarcroft Master's Leonides d. Primrose of Valmark
SWALES, G. O., CRESCENT FARM, PULLMAN
Crescents L Blye 7-7 305-2X 6198 365
s. Chicona Langtry d. Crescent's Bonny
Crescents N Baby 3-7 305-2X 8024 403
s. Chicona Niles d. Brabakers L. Babe
Crescents N Sonya 2-10 305-2X 8263 465
s. Chicona Niles d. Crescent's Phy'l Susie
Crescents N Glenda 3-6 293-2X 9524 472
s. Chicona Niles d. Brabakers L. Gladiss
Crescents E Pepita 2-6 305-2X 10694 456
s. Far West Fame's Eldon d. Crescent's N. Petite
TAGUE, S. P., SA ROSA FARM, SEQUIM
Goldie of Sa Rosa 8-4 184-2X 7481 332
s. Delphi Dell Master Damon d. Jenny of Dana Ranch
Sa Rosa Odessa 5-10 305-2X 8654 435
s. Delphi Dell Master Damon d. Tamorac's Rose
Sa Rosa Beauty 5-11 286-2X 8256 429
s. Delphi Dell Master Damon d. Maurice's Bonny's Bonnet
Sa Rosa Ula 4-9 305-2X 8782 527
s. Delphi Dell Master Damon d. Una of Sa Rosa
Sa Rosa Ramona 4-11 199-2X 6130 276
s. Delphi Dell Master Damon d. Check of Sa Rosa
Sa Rosa Ulanda 2-8 302-2X 7004 381
s. Graysmarsh Royal Aviator d. Sa Rosa Ula
TEWALT, M. A., WESTERN HILLS FARM, MOUNT VERNON
Rosellas Myrtle 3-4 332-2X 8135 425
s. Royal Forest of Aldarra d. Blossom's Rosella
VANDER GRIEND, FRANS C., BAKER VIEW FARM, LYNDEN
Baker View Theda 16-8 365-2X 8123 441
s. Fircrest Noble Duke d. Theresa of Baker View 2d
Baker View Theda Baras Tillie 4-5 365-2X 8785 423
s. Flying Horse Phil's Butterboy d. Baker View Theda Bara
Baker View Theda Bara Tilleta 3-5 305-2X 6701 338
s. Flying Horse Phil's Butterboy d. Baker View Theda Bara
Baker View Thais 3-2 305-2X 6160 329
s. Flying Horse Phil's Butterboy d. Baker View Theda
Baker View Trixie 2-5 305-2X 4124 244
s. Baker View Taurus d. Baker View Thelma
Baker View Thres 2-6 305-2X 7010 351
s. Baker View Taurus d. Baker View Thersa May
VANDER GRIEND, GERRIT, WESTWARD GUERNSEY FARM, LYNDEN
Western Glow F Lady Gay 3-3 296-2X 6361 293
s. Coldspring's B. R. Forcaster d. Western Glow Lady O'War
Western Glow Della Lou 2-2 305-2X 11719 682
s. Western Glow Lou's Fame d. Western Glow Fame's Della
Iradores Hi Jinks 2-8 305-2X 8378 392
s. Western Glow Man O'War d. Eddydales Calico Pet Phillis
VAN DER POL, BERT, LONE MAPLE FARM, MOUNT VERNON
Cedarcroft Pilots Pet 5-6 276-2X 9180 457
s. Cedarcroft Prairie's Pilot d. Cedarcroft Master's Plenty
Callie of Lone Maple 3-9 305-2X 10094 551
s. Western Glow Monitor O'War d. Callie of Alderbrook
Avoca Promise Lucy 2-5 275-2X 3860 216
s. Flying Horse Rosemary Promise d. Avoca Rose
VAN MERSBERGEN, LEWIS, WILL-O-WEST FARM, LYNDEN
Red Queens Daisy 12-7 305-2X 9159 413
s. L. Ranch Buster d. Suneva's Red Queen
Westfield Eldee Bonnie 5-3 305-2X 8223 399
s. Rozelyn Eldee Jarmon d. Star's Buttercup of Westfield
WASHINGTON, STATE COLLEGE OF, PULLMAN
Chinook Grandee Anna 8-1 305-2X 6729 346
s. Grandee's Nylon of Middale d. Henrika of Chicona
WHITE, CECIL, CEDARCROFT FARM, MOUNT VERNON
Cedarcroft Fantasy 7-9 288-2X 9862 476
s. Cedarcroft Master's Pedro d. Cedarcroft Don's Silver Flute
WINTERS, A. & SONS, WIN ACRES GUERNSEY FARM, WAPATO
Denny Dale Lucky Dawn 3-2 305-2X 11316 606
s. Western Glow Lucky O'War d. Dreamy Eyes of Chicona
Winacres P Lachesis 2-0 305-2X 9256 467
s. Winacres Pal-valor d. Ludella of Chicona
Winacres F Marigold 1-11 301-2X 5770 329
s. Winacres Sunshine Famous d. Winacres Magic

WEST VIRGINIA

ALLEN, J. F., COMPANY, CLARKSBURG
Elmbeth L P Levity Ann 7-5 305-2X 8119 386
s. Groton House Levity's Goldmine d. Elmbeth Argo's Tranquil
Sycamore Charming Lady 7-1 227-2X 4401 182
s. Lone Oak Charming Paul d. Spring Grove Climax Lady
Collinwood Countess 4-11 305-2X 8494 429
s. McDonald Farms Fore Marvel d. Collinwood Watchful Queen
Davisson Farms Nettie 3-0 251-2X 3840 206
s. Wilgorlan Farms Omar d. Davisson Farms Coronet
Holiday Hill Golden Sadie 2-3 300-2X 5423 321
s. Holliknoll Golden Jay d. Belledale Favorite Secret Sue
Holiday Hill Golden Bell 2-1 280-2X 4983 257
s. Holliknoll Golden Jay d. Belledale Favorite Nell
DAVISSON, B. M. & JOHN B., DAVISSON FARMS, JANE LEW
Davisson Farms Valiant Rhoda 5-4 287-2X 7993 369
s. Mordele Farms Valiant d. Davisson Farms Wistar's Beth
Davisson Farms Brightness 4-1 295-2X 7550 378
s. Davisson Farms Rose's Valiant d. Davisson Farms Lustre
Davisson Farms Le Verne 3-11 305-2X 7424 412
s. McDonald Farms Le Plutocrat d. Davisson Farms Vera
Davisson Farms Paula 2-10 305-2X 9188 414
s. Wilgorlan Farms Omar d. Davisson Farms Valiant Phoebe
D visson Farms Le Brilliant 2-6 280-2X 7708 370
s. McDonald Farms Le Plutocrat d. Davisson Farms Lustre
Sycamore Steves Donna 2-5 305-2X 6986 351
s. Sycamore Finn's Steve d. Sycamore Valor's Dawn
Davisson Farms Le Nora 2-5 305-2X 6255 315
s. McDonald Farms Le Plutocrat d. Davisson Farms Colleen
MAXWELL, J. B., SYCAMORE FARM, CLARKSBURG
Sycamore Smokie Betty 7-7 305-2X 10480 509
s. Fritzlyn Mo-King d. Sequel's Betty Fern
Sycamore Levity Cheran 4-1 281-2X 6787 280
s. Basquaerie Esquire's Prince d. Sycamore Sequel Cheri

WISCONSIN

BAILEY, WILLARD, STARRY BANNER GUERNSEY FARM, KENOSHA
Torrey Farm Comrades Isabelle 5-4 305-2X 7688 376
s. R. Lane's Proud Comrade d. Torrey Farm Isabelle
Starry Banner Dianas Pride 2-1 305-2X 6160 261
s. Gusanna's Performer d. Diana Lyn of Springdale
Starry Banner Juliet 2-1 277-2X 5188 257
s. Sterlingold Raider d. Gusanna's Princess Crown Jewel
CLAUSING, HERBERT & SONS, GUSANNA FARMS, CEDARBURG
Gusannas Artist Deborah 8-0 187-2X 6817 329
s. Wey Acres Levity Artist d. Gusanna's Lady Donna
Gusannas Majors Candy 3-7 280-2X 8292 342
s. Curtiss Candy Major Curtiss d. Gusanna's Grandee's Sarkie
Gusannas Majors Lynette 3-2 295-2X 7244 343
s. Curtiss Candy Major Curtiss d. Gusanna's Splendid Lauren
GASPER, LEO J., TOMAH REGISTERED GUERNSEYS, BARABOO
Beau Brummels Ruth 9-10 305-2X 11181 510
s. Beau Brummel's Monogram d. Lady Eleanor of The Orchards
Tomah Salome 8-10 298-2X 8385 453
s. Salome's Distinction d. Tomah Rosalie
Devils Lake May 2-6 365-2X 10133 491
s. Devil's Lake Mike d. Devil's Lake Red
GERED FARMS, MARSHFIELD
Chesterluck Butter Belle 4-1 305-2X 8073 383
s. Curtiss Candy Butterfinger d. Chesterluck Levity Belle

HARRIS, GERALD L., PRAIRIE EDGE FARM, DODGEVILLE
Mineral Point Colleen 2-7 305-2X 9767 365
s. Lookout Valley Levity Goldstar d. Mineral Point Bridget
HOARD, W. D. & SONS COMPANY, HOARD'S DAIRYMAN FARM, FORT ATKINSON
Dairy An Rs Jade 6-10 230-2X 6357 354
s. Woodacres Royal Dairyman d. Dairyman A's Jada
Dairy An Rs Rosemarie 4-7 302-2X 8720 429
s. Woodacres Royal Dairyman d. Dairyman Z's Rosemary
Dairy An Rs Vampirette 4-3 291-2X 5677 249
s. Woodacres Royal Dairyman d. Dairyman Z's Vampire
Dairy An Rs Vampess 4-0 287-2X 5275 285
s. Woodacres Royal Dairyman d. Dairyman I's Sweet Vamp
Dairy An Hs Jadette 3-0 305-2X 6233 363
s. McDonald Farms High Dairyman d. Dairyman R's Jade
Dairy An Rs Jan 2-7 305-2X 8157 390
s. Woodacres Royal Dairyman d. Dairyman P's Janora
Dairy An Hs Vampino 2-0 305-2X 6034 309
s. McDonald Farms High Dairyman d. Dairyman P's Vampita
Dairy An Fs Sarona 2-0 284-2X 6285 347
s. Dairyman Favorite d. Dairyman R's Sarah
Dairy An Ds Bethel 1-10 281-2X 5833 296
s. Dairyman Dividend d. Dairyman H's Beth
Dairy An Fs Bonella 1-9 305-2X 6636 338
s. Dairyman Favorite d. Dairyman I's Bonita
JENKINS, GERALD M., LOOKOUT VALLEY FARM, LAKE GENEVA
Lookout Valley Superb Ponciana 11-5 243-2X 6097 295
s. Meadow Lodge King's Superior d. Boulder Bridge Poinsetta
Lookout Valley Levity Dorabell 6-5 365-2X 11759 573
s. Curtiss Candy Levity Hero d. Cooper's Harabell
Lookout Valley Victor Harriet 2-7 305-2X 6568 356
s. Lookout Valley Levity Victor d. Lookout Valley M. Heritage
KIPP, HUBERT P., LONE ACRES FARM, NORTH PRAIRIE
Lone Acres Nanette 2-2 305-2X 7122 332
s. Langwater Supreme Harmony d. Lone Acres Nancy
KUHTZ, C. H. & SONS, KUHTZDALE FARM, WAUKESHA
Kuhtzdale Veras Edith 8-7 303-2X 7164 391
s. Gaylord Squire's Kipling d. Pride's Vera
Kuhtzdale For Halma 4-6 350-2X 10718 436
s. Jaebardale Forward's Warrior d. Kuhtzdale Kipling's Hanna
Root River Butterfinger Belle 2-5 305-2X 8801 402
s. Curtiss Candy Butterfinger d. Lookout Valley Levity Marabell
Kuhtzdale P Hattie 2-5 305-2X 6049 306
s. McDonald Farms Le Pledge d. Kuhtzdale For. Halma
LAWLER, T. M., KENOSHA
Lawler Golden Portia 5-2 305-2X 6347 324
s. Curtiss Candy Golden Curtiss d. Lawler Prince Portia
MacNAUGHTON, CHARLES D. & HOLT, LLOYD H., ELKHORN
Bliss Farm Heir Della 4-5 305-2X 8528 400
s. Curtiss Candy Levity Heir d. Bliss Farm Una
Bliss Farm Hannah 3-11 305-2X 10758 507
s. Curtiss Candy Golden Curtiss d. Bliss Farm Celia
MALZ, NICK, MR. & MRS., MALZ FARM, UNION GROVE
Malz Farms L Chums Maryann 2-4 305-2X 9023 419
s. Curtiss Candy Levity Chum d. Glacial Meads Coronet Stella
MATTHYS, WALTER, SHANTITUCK FARM, BARRON
Sumners Lileth 9-10 305-2X 8811 480
s. Glen Flora Sumner d. Glen Flora Lily
Independent Caroline 5-8 271-2X 6180 348
s. Elm Farm Independent d. Herman's Carman
Shantituck Jethros Candy 4-0 187-2X 5315 270
s. U. of M. Gwen's Jethro d. Shantituck's Goldie
Shantituck Bens Jubilee 2-8 305-2X 7996 376
s. Cobble Creek Lads Benny d. Shantituck Jim's Jewel
MOON, ROBERT F., HI-Y GUERNSEY FARM, FENNIMORE
Annas Janice 6-4 288-2X 7694 367
s. Linwood's Monogram d. Dolly Sequel's Anna 3d
RAYNOR, JOSEPH L., GREEN VALLEY FARMS, WAUKESHA
Liberty Larsons Pauletta 5-0 248-2X 5662 245
s. Liberty's Larson d. Liberty's Comrade's Pansy
Eskdale Majors Pollyanna 2-5 263-2X 5339 306
s. Eskdale Maxim Noah's Major d. Eskdale Baron's Pride
Eskdale Majors Majel 2-4 197-2X 3909 186
s. Eskdale Maxim Noah's Major d. Eskdale Baron's Mabel
SHERBURNE, V. K., SHERBURNE PRAIRIE FARM, RUSK
Sherburne Prairie B Naomi 2-2 305-2X 6273 325
s. Curtiss Candy Butterfinger d. St. Croix Max's Miss Lucille
Sherburne Prairie Nada 2-4 305-2X 7575 346
s. Calamity Alicia's Squire d. Calamity Potentate Karen
TORREY, ROSCOE R., TORREY FARM, BRISTOL
Torrey Farm Majestys Dee 4-7 305-2X 9118 457
s. Gaylord Kingmead's Majesty d. Torrey Farm Chickadee
Torrey Farm Skylight 3-6 305-2X 9141 413
s. Wey Acres Colonel's Arthur d. Torrey Farm Skylark
Ideals Pontius Orpha 3-10 305-2X 9112 456
s. Ideal's Pontius d. Ideal's Superior's Orpha
ZIRBEL, LAWRENCE, UNION GROVE
Maple Lawn S Marjorie 7-5 305-2X 7989 341
s. Schragcrest Able Sheik d. Myradine's Esquire Marie
Bona Villa Ruby 6-9 305-2X 7772 403
s. Leahaven Bona Villa's Duke d. Coral of Prehler's Sunny Acres

WHAT THE COWS ARE DOING
ON ADVANCED REGISTER TEST

SPECIAL NOTE: The Sires and Dams are shown for each cow with the first published credit for each record. Decimals and the months' per cent of butterfat are omitted. When more than one month's credit is computed at the same time only the last month's credit will appear with cumulative totals. These credits are subject to verification and correction.

EXPLANATION OF SYMBOLS

¶ before a cow's name indicates three-times-a-day milking.
# before a cow's age indicates completed record when less than 305 or 365 days.
No symbol appears before the cow's name if milked twice daily.
The credits of cows in a herd owned by individuals other than the herd owner are published with the herd owners credits. It is impossible to publish them separately.

OWNER AND RECORD	Age	Days	Mo.	Credit For Month Milk	Credit For Month Fat	Total Credit Milk	Total Credit Fat
ANDERSON, EDWARD C., BUSHY PARK FARM, RICHMOND, VA.							
Quail Roost Mamie	4-5	305	Jul	247	12	6051	307
Woodacres Leaders Buttergirl	#3-9	268	Aug	401	19	7072	326
Bushy Park Prediction Amelia	2-4	305	Jul	246	11	7354	331
Bayville Socute Beth	3-7	305	Jul	630	30	8826	423
Bushy Park Ideal Moonlight	4-1	305	Jun	596	30	8732	422
Bushy Park Honour Belinda	2-10	305	Jun	604	40	6904	405
Bushy Park Prediction Juliette	2-9	305	Jul	61	3	7586	404
Bushy Park Majesty Vixen	2-7	305	Jul	68	3	6014	315
Flat Rock Violet May	2-0	365	Jun	228	13	7692	402
Bushy Park Honour Bet	2-10	305	Jun	136	7	8336	445
Bushy Park Honour Faye	2-8	305	Jun	486	24	8326	415
ANDRUS, JULIA DYCKMAN MEMORIAL, INCORPORATED, BOURNEDALE FARMS, YONKERS, N. Y.							
Bournedale Lincolns Gail	5-8	305	Jun	474	24	7435	389
Bournedale Majestys Daisy	3-0	305	Aug	339	18	5326	282
Riegeldale Maxs Beauty	8-3	305	May	484	30	7552	456
Bournedale Lincolns Dione	5-7	305	Jun	181	10	7207	412
Bournedale Lincolns Beatrice	4-10	305	Jun	240	15	9170	506
Bournedale Lincolns Delight	#4-6	293	Jul	220	12	5812	306
Willowbys Premiers Flirt	2-11	305	May	269	15	6403	339
ARNOLD, D. G., HIDEAWAY FARM, BUCYRUS, OHIO.							
¶Hideaway K Princess Pan	7-7	112	Jul	1699	69	7019	296
s. Gardenville Darling's King		d. Lone Pine D. Pansy					
¶Hideaway K Bell	7-1	229	Jul	1280	56	12065	516
¶Hideaway K Verna	6-11	183	Jul	936	47	8999	402
¶Hideaway K Crocus	6-7	265	Jul	943	44	11922	510
¶Hideaway B Ina	5-10	341	Jul	427	17	12790	558
¶Witchwood J Melody	5-8	289	Jul	824	35	11859	516
¶Douglaston Challengers Donna	5-0	167	Jul	1381	73	9619	459
¶Hideaway C B Holly	3-8	109	Jul	1201	51	5426	230
s. Hideaway C. B. Don		d. Bethany Wistar's Hollara					
Hideaway J Tulip	3-3	243	Jul	540	25	5669	246
¶Hideaway J Fanny	2-7	365	Jul	139	8	12374	640
¶Hideaway J Bertha	2-7	365	Jul	568	29	12269	591
¶Hideaway J Ione	2-5	365	Jul	507	24	8547	372
¶Hideaway W Charity	2-6	305	Jun	664	37	7785	410
¶Hideaway D Cathleen	2-5	305	Jul	562	29	6814	334
¶Hideaway D Honora	2-6	258	Jul	652	38	6982	369
¶Hideaway W Mona	2-6	361	Jul	625	33	8468	425
¶Hideaway D Charlotte	2-4	305	Jul	391	25	6016	307
¶Hideaway J Clover Leaf	2-3	365	Sep	549	24	12087	535
¶Hideaway W Merryann	2-3	279	Jul	651	34	6040	278
¶Hideaway C B Grace	#2-2	199	Mar	478	23	4446	201
Hideaway J Inez	2-3	242	Jul	547	21	5987	241
Hideaway D Constance	2-4	179	Jul	763	33	4936	213
Hideaway P Judy	2-3	184	Jul	908	51	5493	262
¶Hideaway B Pricilla	4-3	84	Jul	1495	53	4683	188
s. Lone Pine Brigadier		d. Lone Pine D Pansy					
¶Hideaway K Ideal	6-9	305	Apr	62	3	13799	586
¶Hideaway D Ida	3-2	305	Apr	88	4	8801	437
Hideaway P Twinkle	#2-3	151	Apr	709	39	4188	207
Hideaway Pegs Honey	2-3	95	May	873	28	2625	96
BAKER, EVERETT LEE, BLUGRASS VALLEY FARM, BUTLER, MO.							
St Albans Archers G Lucky	9-3	262	Jul	659	32	8389	417
St Albans AVBoys M G Faith	7-7	140	Jul	1049	51	5508	269
St Albans Monarchs Cathelia	6-11	344	Jul	247	11	8963	423
Nixons Ina H Piper	7-3	190	Jul	1266	64	9784	501
Foremost J Cs Design	6-0	365	Jun	208	9	12301	602
Culvers Fashion Sunray	5-4	151	Jul	1212	59	7298	391

A Christmas Gift Suggestion

Guernsey Breeders' Journal

. . . . a reminder of friendship every two weeks for all the year. This handbook of breed information may be placed upon the reading table of your friends, keeping them informed of the progress of the fawn and white.

We will send a Christmas card to announce your gift. We urge that you send your check early so as to insure the card being received by Christmas.

Subscription Order Blank

GUERNSEY BREEDERS' JOURNAL
PETERBOROUGH, N. H.

Enclosed is $.....for which please enter subscriptions to the GUERNSEY BREEDERS' JOURNAL to go as a Christmas present to the following addresses:

Sent by.....

Address.....

Subscription prices, $2.00 per year in United States, $2.60 in Canada, and $4.50 in Foreign countries.

Send to

Name.....

Address.....

Name.....

Address.....

Blugrass Valley Biddy	5-4	221	Jul	795	34	7346	338
St Albans Monarchs K Rexella	4-6	35	Jul	1601	84	1758	93
s. McDonald Farms P. Monarch		d. St. Albans King's A. Rexella					
Valiant Boys Faithful	4-4	116	Jul	1654	67	6585	310
s. St. Albans Actor's Valiant Boy		d. St. Albans Archer's Bow					
Blugrass Valley Gay Zettie	2-1	289	Jun	503	29	6299	352
Blugrass Valley Gay Catharine	1-11	305	Jun	226	10	9230	422
Blugrass Valley Skylark	2-5	56	Jul	1350	58	2442	105
s. Skyline Challenger's Fortunate		d. St. Albans Archer's Bow					
Blugrass Valley Gay Shine	2-4	73	Jul	1286	57	2967	127
s. A. V. Boy's Juror		d. St. Albans A. V. Boy's K. Sheen					
Blugrass Valley Gay Sunrise	1-10	222	Jul	653	34	6055	300
Blugrass Valley F Hale Spot	2-2	16	Jul	667	30	667	30
s. Foremost Footprint		d. St. Albans Actor's Hale Spot					
St Albans Hale Valors Cathelia	3-1	305	May	666	37	9993	484
BAUMGARTENER BROTHERS, GRANDVU FARM, WRIGHTSTOWN, WIS.							
Grandvu Royal Hazel	9-4	83	Jul	1384	55	3729	166
s. Flying Horse Master's Royal		d. Grandvu Hazeline					
Grandvu Royal Melody	4-6	271	Jul	648	35	7441	345
Grandvu Mel Minnie	4-1	109	Jul	787	46	3130	163
s. McDonald Farms Pre Melvin		d. Grandvu Royal Minuet					
Grandvu Mel Mirth	3-7	225	Jul	612	32	5261	261
Grandvu Royalty A Choice	2-10	305	Jul	661	34	7704	357
Grandvu Ath Cav Suzy	3-1	183	Jul	758	37	5348	244
Grandvu Le Sunbeam	2-9	276	Jul	634	35	7054	332
Grandvu Mel Deanie	2-7	305	Jul	629	34	8388	408
Grandvu Mel Lulu	2-8	184	Jul	740	40	5106	233
Grandvu Mel Veronica	3-5	305	Jun	500	31	7796	404
BEDFORD, F. T., NYALA FARM, GREENS FARMS, CONN.							
Fairlawn Actors Indigo	12-10	200	Jul	1203	51	10513	450
Nyala Supreme Beda	11-5	248	Jul	1090	56	12604	629
Nyala Princes Fawn	7-1	207	Jul	1388	76	11792	581
Flying Horse Actors Betty	3-11	131	Jul	1424	76	6868	341
Nyala Antons Betty	3-4	90	Jul	1169	58	3533	170
s. Douglaston Challenger's Anton		d. Nyala Honor's Bess					
Nyala Honors Willa	4-10	79	Jul	1539	76	3962	193
s. Fairlawn Performer's Honor		d. Guernsey Good Will					
Nyala Antons Indigo	3-5	40	Jul	1596	83	2003	108
s. Douglaston Challenger's Anton		d. Fairlawn Actor's Indigo					
Nyala Princes Glorius	2-4	166	Jul	930	46	6109	278
Nyala Princes Tina	2-2	72	Jul	1170	58	2812	141
s. Nyala Peerless Prince		d. Nyala Supreme Bettina					
Nyala Kings Moonbeam	2-3	56	Jul	1152	54	2099	96
s. Fairlawn Ermine's King		d. Nyala Prince's Moonlight					
Nyala Princes Good Will	2-3	292	Jul	890	44	9998	475
Nyala Antons Ermine	2-9	365	Jun	509	31	11247	663
Nyala Antons Golden	2-2	283	Jun	578	31	7135	383
Nyala Princes Blue Jay	2-3	71	Jun	1040	47	2540	122
Nyala Supreme Bettina	9-7	365	May	416	23	16610	955
Fritzlyn Flash King Mollie	6-11	305	May	775	38	11585	575
BEEBE, CHARLES PHILIP, EASTLEIGH FARMS, FRAMINGHAM, MASS.							
Eastleigh C Marigold	4-3	305	Aug	505	27	11133	580
Eastleigh C Coral	4-0	305	Aug	66	3	11319	537
Eastleigh M Luella	4-4	180	Aug	948	49	7374	359
Eastleigh M Wallis	3-9	305	Aug	655	35	11221	578
Eastleigh C Fernette	2-10	305	Aug	538	33	9264	490
Eastleigh C June	2-9	305	Aug	559	32	10425	545
Eastleigh C Welcome	2-10	274	Aug	1331	65	12834	589
Eastleigh C Wisteria	2-8	252	Aug	755	39	8384	412
Eastleigh I Evangeline	2-3	221	Aug	945	50	7694	396
Eastleigh T Eugenia	2-3	194	Aug	1081	49	7471	343
Eastleigh S Clarice	2-9	305	Jul	660	41	10596	608
Eastleigh C Fairfran	2-8	305	Jul	618	34	10376	497
Eastleigh C Wistful	2-5	305	Jul	650	33	10274	495
BEGENT, G. C. & G. C., JR., BEGEACRES FARM, ITHACA, N. Y.							
Begeacres Paula	8-0	365	Aug	187	11	11105	569
Begeacres Roxana	7-7	107	Aug	1443	67	5872	270
s. McDonald Farms Supreme Kenton		d. Begeacres Isabelle					
Begeacres Natalie	9-2	172	Aug	1257	69	8110	396
Begeacres Hildegarde	7-3	236	Aug	1095	58	11126	513
Begeacres Abigail	6-0	151	Aug	917	46	5466	259
Begeacres Claudette	4-11	181	Aug	1117	64	8321	375
Begeacres Alberta	5-1	129	Aug	931	45	4654	227
s. Douglaston Baron Kenyon		d. Begeacres Roxana					
Begeacres Hilda Wildair	3-11	219	Aug	942	56	7846	372
Begeacres Barons Daisy	5-4	251	Aug	763	41	8341	404
Begeacres Blue Bonnetts Lady	4-8	257	Aug	772	43	8853	438
Begeacres Barons Sue	4-4	207	Aug	823	44	7868	367
Begeacres Stars Destiny	4-10	282	Aug	569	38	10006	543
Begeacres Star Favorite	3-8	169	Aug	978	51	6450	325
Begeacres Keenes Eleanor	5-0	131	Aug	1228	71	6374	340
s. McDonald Farms Keene		d. Begeacres Elaine					
Begeacres Barons Jean	3-1	127	Aug	980	44	4522	184
s. Douglaston Baron Kenyon		d. Begeacres Jeannette					
Begeacres Priams Nora	2-3	298	Aug	735	45	9854	484
Begeacres Stars Julie	2-3	53	Aug	1348	48	2203	91
s. McDonald Farms High North Star		d. Begeacres Ulrica					
Begeacres Matas Susan	4-8	365	Sep	237	17	9880	483
Begeacres Rowena	4-5	365	Jun	309	18	13365	650
BELLE TERRE FARMS, INCORPORATED, FREEHOLD, N. J.							
¶Delwake Governors Woodbine	6-11	272	Jul	996	52	12249	603
¶Delwake Gabs Birdie	6-2	365	Jun	635	28	14025	675
¶Arden Actors Joy	4-9	305	Jul	1015	48	13282	646
¶Wilgorlan Farms Charlotte	4-5	326	Jul	720	41	10905	603
Mulhocaway Lovely Viola	#4-7	288	Jun	464	25	8980	462
¶Partridge Peerless Flossy	4-1	242	Jul	1242	49	11981	559
¶Delwake Hardwick Stefanie	3-10	218	Jul	1520	65	12865	583
¶Maple Lane Sheiks Holly	4-0	254	Jul	961	49	9135	480
¶Maple Lane F Snowqueen	3-7	281	Jul	907	46	9310	472
¶Hominy Hill R K Honoreen	3-6	216	Jul	772	34	5452	288
¶Delwake Monitors Maurette	2-9	254	Jul	1341	59	12400	567
¶Nyala Honors Sunrise	3-6	278	Jul	967	47	10396	516
¶Delwake Monitors Ivy	2-5	305	Jun	500	34	8695	503
¶Mt Ararat Rose Novelty	2-2	365	Jun	246	14	12344	612
¶Wilgorlan Farms Connie	2-3	334	Jul	765	42	10003	580
¶Delwake Hardwick Buttercup	2-5	252	Jul	706	38	7832	410
¶Delwake Hardwick Lady Geralda	2-3	277	Jul	1147	51	11223	528
¶Delwake Monitor Jan Jade	2-3	248	Jul	1126	49	9526	452
¶Belle Terre Marvel June Jewel	2-4	215	Jul	1051	50	7621	382
Delwake G H Nova	2-6	365	May	438	21	8877	430
¶Delwake Monitors Tricksey	2-3	365	May	437	24	12315	634
Delwake Marvels Millie	2-3	365	May	73	4	8783	470
Delwake Monitors Swingtime	2-2	365	May	22	1	8990	445
Delwake Monitors Finery	2-2	305	Apr	17	1	6742	339
Delwake Marvel Donna	2-9	305	Apr	85	5	7639	441
¶Delwake King Nada	2-6	365	Apr	749	35	11520	516
¶Delwake Hardwicks Hazelette	2-2	365	Apr	357	19	11010	525
BERESFORD, JAMES A., TYRONE FARM, METAMORA, MICH.							
Tyrone P Ruby	7-7	177	Aug	1267	63	8735	404
Tyrone P Maddy	6-4	109	Aug	1642	77	6300	322
s. Woodacres Royal Peer		d. Langmeadow Madonna					
Tarbell Gallant Freesia	4-11	147	Aug	1274	57	7032	351
Tyrone Honor Jewel	4-8	248	Aug	878	45	8713	395
Tyrone Honor Honoria	4-2	217	Aug	902	41	8353	352
Ideals Rose Kings L Bessie	5-4	246	Aug	807	42	7975	407
Tyrone Musicians Bea	4-4	148	Aug	1076	47	6415	306
Tyrone Musicians Doris	4-3	168	Aug	1022	49	6854	327
Tyrone Honor Orpha	3-8	60	Aug	1253	61	2552	139
s. Woodacres Honor Royal		d. McDonald Farms Fore Ola					
Tyrone H Wistaria	3-0	246	Aug	783	37	8072	347
Ideals Superiors Dora	5-2	67	Aug	1143	53	2637	122
s. Ideal's Superior		d. Ideal's King's Dora					
Tyrone P Nora	5-8	305	Jun	135	6	9163	404
Tarbell Countess Chloe	4-6	305	Jun	42	2	8390	444
BERKE, SAMUEL, DEEP LAKE FARM, LAKEVILLE, CONN.							
Glengeran Leaders Emerald	8-0	151	Jul	1495	64	8245	340
Grassland Hiwood D Stella	7-8	104	Jul	1508	61	5496	219
s. Butterfat Demonstrator		d. Grassland Fair Stella					
Broad Hill P Miranda	7-1	126	Jul	1665	68	7287	294
s. Pharos Frost King		d. Broad Hill Connie					
Forsgate Philosophers Lucy	6-2	225	Jul	1320	67	10965	532
Mulhocaway Lovely Judith	6-3	170	Jul	1517	69	9568	416
¶Gilderdale Donna	6-9	326	Jul	982	40	14907	624
Ideals Superiors Hilda	6-0	219	Jul	1268	69	10842	571
¶Ideals Beacons Diana	6-4	295	Jul	979	43	14013	564
Mulhocaway Holly Dale	4-5	144	Jul	1433	70	7393	335
¶Adell Farms Stellas F Charity	3-6	385	Jul	1106	55	13277	638
¶Adell Farm Corals F Clover	2-6	365	Jul	771	47	13763	732
¶Adell Farm Actress F Dawn	2-5	295	Jul	1006	52	13113	581
¶Adell Farm Marenes F Dorcas	2-1	305	Jul	662	37	10905	529
¶Gilderdale Golden Princess	2-5	305	Jul	383	25	12204	729
Ideals Worthys Dina	4-3	176	Jul	1091	54	7856	351
Ideals Worthys Dena	4-0	226	Jul	797	37	8211	425
¶Wethersfield H Skylla	3-10	365	May	383	22	16230	848
¶Ideals Worthys Drusilla	2-5	365	May	139	8	14173	673
BINGHAM, LELAND C., EDINHAM FARM, KENT, OHIO.							
Ken Edin Captains Paulette	7-7	196	Jun	1473	61	10546	445
Holdridge Queen of Sheba	6-10	301	Jun	563	33	7256	422
Edinham Captains Petunia	5-5	199	Jun	989	47	8223	390
Edinham Captains Pauline	5-1	206	Jun	1156	54	10815	497
Edinham Captains Beulah	4-8	212	Jun	951	54	8204	397
Edinham R Alicia	3-11	305	May	521	29	8538	454
Conovers Melba Belle	3-11	305	Jun	531	36	9095	485
Edinham R Fancy	3-11	269	Jun	673	30	9103	417
Edinham R Infinite	3-7	293	Jun	605	27	9683	455
Edinham Primrose	#3-4	265	May	318	20	6073	321
Edinham Melba Pauline	2-2	305	Jun	262	13	9436	440
Edinham Masters Buttergirl	2-0	338	Jun	462	31	6700	343
Edinham Captains Damsel	4-6	365	Mar	524	26	13624	641
Edinham Captains Carlinda	4-6	305	Mar	625	27	12332	504
BOMBERGER, HOWARD B., MEADOW WOOD DAIRIES, LEBANON, PA.							
¶Badgers Rebecca of M W	8-9	235	Jul	1043	45	9832	455
¶Lynns Vivian of M W	5-7	202	Jul	1282	67	9854	495
¶Princes Rose Girl of M W	4-7	293	Jun	645	34	8319	462
¶Donshi Pearl	4-5	146	Jul	1255	55	6657	290
¶Financier Jewel of Meadow Wood	3-4	174	Jul	965	36	6354	262
¶Florham M Karen	2-7	243	Jul	855	47	7697	411
¶Meadow Wood F Rosette	2-3	365	Jul	98	4	10705	482
¶Meadow Wood F Rita	2-10	140	Jul	1120	44	5919	232
¶Meadow Wood F Bonnie	2-6	254	Jul	703	38	6983	380
¶Meadow Wood F Fad	2-4	281	Jul	767	40	7822	397
¶Wilgorlan Farms Moonlight	2-6	76	Jul	1174	51	2950	130
s. Gardenville Coronation King		d. Wilgorlan Farms Starnight					
¶Meadow Wood L Jolly	2-6	165	Jul	701	34	4404	203
¶Meadow Wood F Margie	2-5	118	Jul	770	38	3518	161
¶Meadow Wood Financiers E Vera	2-4	87	Jul	1070	47	3043	135
s. Dunwalke N. K. Financier		d. Edison's Meadow Wood Vera					
¶Meadow Wood Financier Jonquil	2-4	83	Jul	1120	44	3099	115
s. Dunwalke N. K. Financier		d. Liseter Leader's Jonquil					
¶Meadow Wood Conquerors Ruby	3-1	365	May	316	16	10072	510
BORK MEMORIAL HOSPITAL, WILLIAM L., CHATTANOOGA, TENN.							
¶Hamilton County Free Effie	3-9	270	Aug	1256	62	12696	616
¶Hamilton County Free Mary	3-10	358	Aug	929	52	13273	751
¶Hamilton County Noble Pride	2-10	274	Aug	881	45	8740	440
¶Hamilton County Free Carolyn	2-3	365	Aug	227	12	10400	528
¶Hamilton County Free Marion	2-3	129	Aug	1122	51	5333	233
s. Franchester Kella's Freeman		d. Hamilton County Maxim Marie					
¶Hamilton County Free Garnett	2-3	283	Aug	714	37	7397	401
¶Hamilton County Free Opal	2-3	278	Aug	941	47	9210	463
¶Hamilton County Free Lois	2-3	288	Aug	871	45	10099	496
¶Hamilton County Free Nadine	2-3	204	Aug	1153	51	7844	355
¶Hamilton County Free Lily	3-0	365	Jul	828	41	12942	649
¶Hamilton County Free Alma	2-4	365	Jul	320	15	12292	580
¶Hamilton County Free Polly	3-10	365	Jun	414	18	13102	576
BUSH, ALVIN R., WYNO FARMS, MUNCY, PA.							
Fairlawn Actors Helena	#7-3	186	Jul	922	41	11763	526
Wyno Saints Crystal	6-7	247	Jul	574	31	7538	403
Wandamere Distinction Highlass	4-2	267	Jul	746	35	7372	352
¶Wyno Saints Bonnie	#4-5	267	Jul	133	7	7040	360
Wyno Saints Bonsta	4-10	128	Jul	982	48	5131	241
s. Wyno Beau's Saint		d. Goodleigh Consort Belinda					
Wyno Saints Pansy	4-6	153	Jul	909	41	5608	276
Wandamere Magics Bonnie	3-11	186	Jul	626	30	5528	251
Wyno Beauty Augusta	3-10	212	Jul	654	32	6661	318
Wyno Cherubs Color	3-6	264	Jul	839	34	9423	403
Wyno Saints Garnet	3-6	169	Jul	925	40	5749	264

Wyno Fore Rosa	3-6	119	Jul	913	41	3974	177
s. McDonald's Foremost Prediction		d. Wyno Beau's Rosemary					
¶Wyno Stately Myra	2-6	365	Jul	398	25	9761	559
Wyno Bonds Pauline	2-9	153	Jul	802	35	4656	193
s. Wandamere Anson's Bond		d. Lone Maple Josephine					
Valley View Highlass	9-3	357	Jun	827	36	13362	563
¶Wyno Saints Emerald	#2-5	300	Apr	463	25	7849	394
¶Wyno Eastern Flute	2-4	365	Jun	481	26	11988	575
CHAPOT, FRANK J., CHADO FARM, WALLPACK, N. J.							
Woodacres Princess Violet	7-3	156	Jul	993	44	6431	282
Hominy Hill Minerva	5-4	172	Jul	1149	63	7071	347
Viola of Fenwick	3-8	365	Jul	215	12	10963	575
Hamptonburghs Kenyon Maryann	3-3	305	Jul	384	22	6353	306
Woodacres L Doneve	3-6	236	Jun	828	49	8649	467
Ideals Selects Myrna	4-9	365	Jul	369	19	17095	902
Perona Farm Coronation Minerva	3-7	350	Jul	778	39	12172	635
Ideals Trophys Susanne	4-10	269	Jul	1108	64	12875	636
Fenwick Phils Viola	3-5	97	Jul	1299	64	4535	231
s. Kilmac Phil		d. Perona Farm Viola					
Ideals Beacons Jennylea	3-8	122	Jul	1289	59	5480	287
s. Ideal's Beacon		d. Ideal's Modern's Jennylea					
Ideals Admirals Rosie	2-3	273	Jul	742	44	8290	444
Ideals Whitcombs Queen	2-5	365	May	348	21	10548	591
COCHARD, C. C., HOOSIER HEART FARM, GREENFIELD, IND.							
Hoosier Heart Betty	5-7	316	Jun	798	40	10901	560
Hoosier Heart R Donna	4-7	195	Jun	933	41	7274	348
Normandy Arleen	#3-7	303	Jun	49	2	7703	419
Hoosier Heart R Queenie	3-3	224	Jun	1002	48	7542	364
Hoosier Heart Gypsy	#2-7	275	Jun	186	9	7275	343
Hoosier Heart R Quaint	2-5	186	Jun	962	44	6028	284
Hoosier Heart R Dora	2-6	304	Jun	697	33	8380	402
Hoosier Heart R Pat	2-9	186	Jun	1012	46	6207	319
Henslee Farms Pal Gleam	4-0	181	Apr	729	33	5197	259
Morningview High Jewel	3-6	305	Mar	308	18	8701	445
CORNELL UNIVERSITY, McDONALD FARMS, CORTLAND, N. Y.							
McDonald Farms Fidelity	16-2	362	Jul	547	29	11389	620
Savada Farms Priscilla D	#16-0	31	May	1345	48	1345	48
s. McDonald Farms Duke		d. Savada Farms Princess					
McDonald Farms Ioka	14-0	71	Jul	1202	57	2846	130
s. Myhaven King		d. McDonald Farms Blueblood					
Eagle Valley Hassan Ruby	12-0	146	Jul	1171	57	5843	286
McDonald Farms High Jilda	12-9	208	Jul	961	47	7248	338
Hidden Valley Fancy	9-11	263	Jul	964	62	10212	519
McDonald Farms Kings Kindness	11-2	153	Jul	1166	52	6430	278
Riverview Lads Bountiful	9-11	77	Jul	1575	81	4117	191
s. McDonald Farms Dairy		d. Cloverleaf Rose's Bonita					
Elmcrest Prophets Pauline	10-0	83	Jul	1358	55	3847	165
s. McDonald Farms Prophet		d. Elmcrest Grey Pauline					
Boulder Bridge Urania	10-3	271	Jul	686	35	10023	555
McDonald Farms Pre Kotilda	11-8	41	Jul	1730	76	2218	97
s. McDonald Farms Prediction		d. McDonald Farms Fairmaid					
McDonald Farms Dist Nonita	9-1	119	Jul	1367	67	5384	240
s. McDonald Farms Distinctive		d. McDonald Farms King's Kindness					
Eagle Valley Hassans Daisy	9-8	365	Jul	422	28	10838	615
Langmeadow Ivy Queen	7-10	305	Jun	531	29	9982	527
McDonald Farms Pre Lynn	10-2	261	Jul	1195	57	11075	515
McDonald Farms Kings Lady Gay	10-9	99	Jul	1815	83	5409	259
s. Myhaven King		d. McDonald Farms Gay Mary					
McDonald Farms S Music	8-11	350	Jul	649	34	12004	615
McDonald Farms D Monogirl	9-7	330	Jul	896	46	12539	675
McDonald Farms Pre Lidelia	10-1	284	Jul	953	55	11576	619
Pine Grove S Otiala	7-4	127	Jul	1535	64	6614	294
s. McDonald Farms Speculator		d. Silver-Forest Trutwin					
McDonald Farms Fore Orchis	7-2	243	Jul	660	34	8336	406
McDonald Farms Ideal Nova	7-2	305	Jul	231	14	9810	513
Franchester Bright Laughter	5-6	200	Jul	1187	54	8398	365
McDonald Farms S Orchid	7-9	176	Jul	1207	65	7606	388
McDonald Farms Le Prophetess	6-10	212	Jul	1092	60	8709	430
McDonald Farms Noble Ruby	5-7	305	Jul	141	5	12430	561
McDonald Farms Pre Orpha	7-6	68	Jul	1724	84	4194	195
s. McDonald Farms Prediction		d. Klondike Hollifaith					
McDonald Farms S Permella	7-0	163	Jul	1150	57	7202	356
McDonald Farms Pre Psyche	6-7	305	Jul	313	24	8156	455
McDonald Farms Pre Phyllis	6-3	147	Jul	1143	56	5700	246
s. McDonald Farms Prediction		d. McDonald Farms High's Juneau					
McDonald Farms Pre Revelation	5-8	41	Jul	1940	79	2436	102
s. McDonald Farms Prediction		d. McDonald Farms S. Maytime					
McDonald Farms Le Reba	5-9	231	Jul	1189	59	10421	493
McDonald Farms Le Pretoria	7-2	76	Jul	1397	75	3221	167
s. McDonald Farms S. Leader		d. McDonald Farms Flame					
Curtiss Candy Quaint Lady	4-4	218	Jul	714	37	5706	284
McDonald Farms Pre Penchant	6-9	104	Jul	1013	49	4148	198
s. McDonald Farms Prediction		d. McDonald Farms High Jilda					
McDonald Farms Le Sheba	4-5	104	Jul	1150	56	4269	201
s. McDonald Farms S. Leader		d. McDonald Farms Ideal Oka					
McDonald Farms Ideal Roxy	4-8	341	Jul	595	36	9395	578
McDonald Farms Miss Tilly	3-6	348	Jul	457	33	10492	601
McDonald Farms Fine Secunda	4-6	305	Jul	431	23	7037	417
McDonald Farms Pre Thetis	3-7	82	Jul	1135	61	3668	176
s. McDonald Farms Prediction		d. McDonald Farms Le Obelia					
McDonald Farms Jolly Thella	3-6	154	Jul	1051	53	6389	337
McDonald Farms Jolly Token	3-7	141	Jul	1259	64	6510	299
s. McDonald Farms High Neptune		d. McDonald Farms Pre Psyche					
McDonald Farms Fore Sapphire	5-0	110	Jun	1218	62	4957	233
s. McDonald's Foremost Prediction		d. McDonald Farms Gem					
Maplewood H Sherry	4-5	71	Jul	1422	66	3078	139
s. McDonald Farms High Oneida		d. Wey Acres Levity Sherry					
McDonald Farms Fore Topaz	3-4	305	Jul	194	13	7334	425
McDonald Farms Jolly Trudie	3-7	212	Jul	695	42	7629	418
McDonald Farms Rivals Theta	#3-6	149	Jul	880	49	5551	279
s. McDonald Farms Pre Rival		d. McDonald Farms King's Monita					
Wyno Belle Mirial	2-5	295	Jul	519	25	7162	363
Burkeville Pre Donna	2-8	305	Jul	498	30	7813	467
Burkeville Emorys Dandy	2-7	305	Jul	128	8	9673	508
McDonald Farms Le Symphony	4-9	151	Jul	713	51	5139	288
McDonald Farms Le Sunflower	4-7	108	Jul	1186	46	4102	177
s. McDonald Farms S. Leader		d. McDonald Farms D. May Rose					
McDonald Farms Pre Songbird	4-6	146	Jul	958	45	6236	306
s. McDonald Farms Prediction		d. McDonald Farms S. Music					
McDonald Farms Miss Sally	4-5	92	Jul	1194	57	3543	179
s. McDonald Farms Premier		d. McDonald Farms Emory's Placid					
McDonald Farms Royal Starlight	4-7	72	Jul	1200	50	3385	145
s. McDonald Farms Jolly Paragon		d. McDonald Farms Pre Penchant					
McDonald Farms Ideal Song	3-9	307	Jul	907	56	13293	736
McDonald Farms B B Springtime	3-7	305	Jun	149	9	8646	443
McDonald Farms Rivals Varina	2-4	217	Jul	838	50	6373	352
McDonald Farms Royal Vetina	2-6	114	Jul	710	34	3023	144
s. McDonald Farms Jolly Paragon		d. McDonald Farms Pre Psyche					
McDonald Farms Rivals Vinta	2-3	209	Jul	769	35	5946	286
McDonald Farms Pre Twinkle	3-10	189	Jul	1023	51	7152	358
McDonald Farms Miss Tingle	3-5	153	Jul	1555	71	8204	359
McDonald Farms Pre Tiara	3-5	142	Jul	984	42	5953	264
s. McDonald Farms Prediction		d. McDonald Farms High Jilda					
McDonald Farms Jolly Virogo	2-5	365	Jul	51	3	8757	487
McDonald Farms Jolly Ura	2-4	305	Jun	80	5	7538	421
McDonald Farms Rival Valesca	2-4	305	Jun	352	21	7787	395
McDonald Farms Pre Vanity Lass	2-4	305	Jun	513	31	9329	470
McDonald Farms Rival Virtue	2-3	305	Jun	340	23	6792	400
McDonald Farms Miss Verarose	2-5	271	Jul	1147	65	10375	575
McDonald Farms Royal Viola	2-3	254	Jul	985	60	9098	490
McDonald Farms Jolly Ursa	2-5	206	Jul	893	49	6523	329
McDonald Farms Miss Vestella	2-3	243	Jul	897	53	8682	410
McDonald Farms Pre Vilma	2-4	175	Jul	768	40	4565	221
McDonald Farms Supreme Velma	2-4	172	Jul	887	35	5930	254
McDonald Farms B B Verity	2-2	187	Jul	952	44	6085	252
McDonald Farms Supreme Vilda	2-2	178	Jul	883	51	5662	273
McDonald Farms Jolly Vestal	2-2	178	Jul	970	54	6181	308
McDonald Farms Supreme Urania	2-3	126	Jul	939	54	4220	228
s. McDonald Farms Le Supreme		d. McDonald Farms Jolly Patty					
McDonald Farms Supreme Wanda	2-3	92	Jul	1023	51	3205	158
s. McDonald Farms Le Supreme		d. McDonald Farms Miss Sally					
McDonald Farms Fine Turquoise	3-5	121	Jul	1000	55	4958	259
s. McDonald Farms High Financier		d. Mordele Farms Lady Constance					
McDonald Farms Pre Verbena	2-4	365	Jun	202	15	9728	571
McDonald Farms Le Vera	2-3	316	Jul	571	37	7238	425
McDonald Farms Miss Volletta	#3-1	34	May	1318	68	1417	73
s. McDonald Farms Premier		d. Riegeldale Emory's Clovette					
McDonald Farms Le Valkyrie	2-10	108	Jul	953	60	3964	212
s. McDonald Farms S. Leader		d. Hidden Valley Fancy					
McDonald Farms Royal Valerie	2-3	177	Jul	788	42	4977	238
McDonald Farms Pre Vangie	2-3	166	Jul	690	40	5094	247
McDonald Farms Rival Wistaria	2-5	33	Jul	1250	51	1321	54
s. McDonald Farms Pre Rival		d. McDonald Farms Elegance					
McDonald Farms Jolly Verena	2-3	299	Jul	924	45	9280	456
McDonald Farms Senors Wisp	2-3	40	Jul	1288	43	1609	56
s. McDonald Farms Senor		d. McDonald Farms Le Sheba					
McDonald Farms Honeybloom	#14-4	274	Apr	430	27	7991	468
Pert of Chicona	13-10	305	May	374	18	10266	521
McDonald Farms Pre Kotilda	10-8	305	Apr	28	1	9574	427
McDonald Farms Pre Lonita	9-5	305	Apr	16		9245	456
McDonald Farms Pre Nanette	8-0	365	May	786	44	17429	935
McDonald Farms Fore Roberta	5-11	37	May	1515	90	1783	105
s. McDonald's Foremost Prediction		d. McDonald Farms King's Julia					
McDonald Farms Le Patience	5-8	365	May	501	28	14875	783
McDonald Farms High Ostafette	7-2	305	Apr	7		9556	458
McDonald Farms Pre Panchita	5-7	365	May	357	20	10601	572
Sunshine of McDonald Farms	4-6	305	May	434	26	7774	404
McDonald Farms Royal Tone	5-6	305	Apr	443	24	8808	434
McDonald Farms Rivals Vashti	2-4	305	May	184	10	8532	422
Maplewood H Sherry	3-5	305	Apr	83	4	10738	507
McDonald Farms Jolly Sarella	3-5	305	Apr	262	16	10045	530
McDonald Farms B B Silver Bell	4-8	88	May	1306	73	3992	211
McDonald Farms Fore Sybil	#4-9	37	May	1384	70	1618	85
s. McDonald's Foremost Prediction		d. McDonald Farms Idalia					
McDonald Farms Pre Vanity	2-3	365	May	362	23	6285	343
McDonald Farms Odessas Sara	3-6	305	Apr	165	10	11228	656
McDonald Farms Ideal Teresa	#3-1	294	Apr	379	21	5863	309
McDonald Farms Le Shining Star	#3-7	273	May	42	1	5697	291
McDonald Farms Jolly Valencia	2-1	365	Apr	498	27	12256	613
McDonald Farms Pre Vena	2-3	172	May	926	51	5368	268
McDonald Farms Miss Trilby	4-0	47	May	1555	80	2312	111
s. McDonald Farms Premier		d. McDonald Farms Flame					
McDonald Farms Steadfast Star	3-11	365	May	298	17	14456	783
McDonald Farms Le Victorine	2-4	305	Apr	401	25	6969	391
McDonald Farms Rival Valda	2-5	92	May	773	47	2461	121
s. McDonald Farms Pre Rival		d. McDonald Farms B B Silver Bell					
McDonald Farms Renowns Vira	2-4	113	May	1047	50	4019	175
McDonald Farms Rival Veribest	2-3	156	May	765	45	4138	214
COTTING, C. E., CHEDCO FARM, BERLIN, MASS.							
¶Fairlawn K Sweetbriar	5-3	304	Jul	1398	71	15184	789
¶Chedco Sally Girl	5-1	97	Jul	1446	63	5054	235
s. Hominy Hill Coronation Prince		d. Hominy Hill Sarah					
¶Chedco Myrna	4-7	273	Jul	1489	62	15283	679
¶Fairlawn Actors Linda	4-10	304	Jul	1033	57	11471	646
¶Chedco Happiness	3-6	282	Jun	894	47	9227	545
¶Hominy Hill Princess Lorraine	3-11	250	Jul	1165	62	10558	555
¶Chedco K Pleasant	2-8	234	Jul	1055	62	8981	489
¶Chedco K Janet	2-10	59	Jul	1632	66	2871	120
s. Fairlawn K. Dairy King		d. Fairlawn Actor's Janet					
¶Chedco M Chums Rebecca	2-8	144	Jul	965	49	4713	235
¶Chedco Marmions Finch	2-11	51	Jul	1296	59	2060	92
s. Fairlawn K. Marmion		d. Fairlawn L. Finch					
¶Chedco K Candida	2-6	168	Jul	966	50	5574	281
¶Chedco M Utopia	2-8	47	Jul	1441	72	2114	97
s. Fairlawn K. Marmion		d. Chedco Utopia					
¶Chedco M Mirth	2-7	51	Jul	1095	50	1732	77
s. Fairlawn K. Marmion		d. Chedco Mirth					
¶Chedco M Dottie	2-2	97	Jul	1226	51	4045	180
s. Fairlawn K. Marmion		d. Flying Horse Phil's Dottie					
DAINES, O. S., SANLYNN FARM, OGDEN, UTAH.							
Sanlynn Prisca	2-7	218	Feb	583	33	5089	245
Sanlynn Laurie	3-6	275	Feb	672	36	7984	400
Sanlynn Clover	3-4	286	Feb	522	27	7695	345
DUNLOP, JOHN M., ELLERSLIE FARM, COLONIAL HEIGHTS, VA.							
Ellerslie Impelled Helen	7-1	305	Apr	76	4	7131	392
Greenlands Josie	#5-3	192	Apr	859	42	6336	281

Hollybrook Royals Ann	#5-3	206	Apr	559	26	4717	208
Ellerslie Phils Topsette	#4-7	264	Apr	761	35	8379	386
Ellerslie No Max Marie	#4-5	242	Apr	420	23	3910	204
Ellerslie Phils Judia	3-7	305	Mar	155	9	4090	190
Ellerslie Phils Judith	#2-8	339	Jan	388	19	6655	283
Ellerslie Phils Mel	2-5	305	Mar	411	20	6986	325
Ellerslie Selects Helen	#2-6	255	Apr	622	27	4974	209
Ellerslie Phils Love	2-5	305	Apr	326	17	6317	299
Ellerslie Lullaby Anna	#2-7	85	Feb	765	33	2462	105
Ellerslie Selects Juliana	#2-4	71	Feb	770	36	2039	94
EDISTO FARMS, DENMARK, S. C.							
Edisto Farms Olirose	6-7	365	Jun	367	16	15083	681
Edisto Farms G Hazel	6-4	305	Jun	317	14	10861	520
Locust Grove Merits Gem	4-10	305	Jul	110	5	8164	378
Skuggek Royal Ella	2-9	305	Jul	214	11	7772	408
Edisto Farms K Mermaid	3-0	305	Jul	346	20	7361	358
Edisto Farms M Veronica	2-9	348	Jul	682	40	8830	448
Edisto Farms G Echo	2-9	351	Jul	420	27	6692	361
Edisto Farms M Primetta	2-10	304	Jul	855	42	9722	492
Edisto Farms G Snooks	2-9	305	Jul	209	10	9515	455
Edisto Farms G Idalene	2-8	305	Jun	8		6671	371
Edisto Farms M Polydine	2-8	305	Jun	791	48	10404	575
Edisto Farms M Jesebel	2-7	365	Jul	632	36	10989	565
Edisto Farms G Duchy	2-7	305	Jun	15		8067	433
Edisto Farms M Reno	2-7	305	Jun	407	24	9918	552
Edisto Farms G Cinda	2-7	365	Jul	463	29	9293	513
Edisto Farms J Flower	2-9	305	Jul	659	36	10541	510
Edisto Farms M Trinket	2-8	301	Jul	859	42	9955	472
Edisto Farms M Donation	2-7	305	Jul	544	33	8287	422
Edisto Farms J Obelia	2-8	285	Jul	883	39	10407	485
Edisto Farms Bft Affinity	2-7	305	Jul	341	16	10058	508
Edisto Farms J Springtime	2-7	310	Jul	626	30	8389	434
Edisto Farms M Cleora	2-7	305	Jul	594	32	9274	442
Edisto Farms G Twilight	2-6	326	Jul	647	32	9175	425
Edisto Farms G Monica	2-4	305	Jul	119	6	10879	517
Edisto Farms M Vada	2-2	341	Jul	604	33	7766	376
Edisto Farms J Elaine	2-4	304	Jul	394	27	7040	378
Edisto Farms J Hopeful	2-2	327	Jul	685	32	7896	359
Valkyrie Nobly Felicia	2-5	290	Jul	488	24	6657	335
Valkyrie Nobly Anvalie	2-4	305	Jul	578	28	8325	413
Locust Grove Royal Lidy	1-11	313	Jul	609	28	6879	296
Forest Hill Princess Lena	4-0	305	Jul	306	16	9532	510
Edisto Farms A Charm	5-11	305	May	659	32	11042	529
Edisto Farms G Roseleaf	2-8	305	May	362	19	5748	286
Edisto Farms M Radiola	2-8	305	Jun	215	12	8572	454
Edisto Farms G Texanna	2-6	305	May	472	29	11188	580
Locust Grove Royal Doll	2-4	305	Jun	199	9	7591	323
Edisto Farms Bridesmaid	4-1	305	May	123	7	7775	420
Edisto Farms M Amy	3-2	365	May	149	9	11433	625
Edisto Farms G Vera	3-0	305	May	150	8	8199	377
Edisto Farms G Novelty	2-7	365	May	449	26	9815	503
EPPERSON, O. R. & RUSSELL, MAPLE DELL GUERNSEY FARMS, NEW LONDON							
Maple Dell Nells Princess	8-0	111	Jun	1738	71	6713	278
s. Crescent's Prince of Manitou		d. Fairmount Little Nell					
Fairmount Twinkles Twilight	6-1	108	Jun	1409	56	5029	210
s. Fairmount Prince's King		d. Fairmount Twinkle's Topsy					
FOWLER, O. T., GRAND VIEW GUERNSEY FARM, PFAFFTOWN, N. C.							
¶Coldsprings Nobles Notlawn	9-7	197	Jun	1503	70	10408	483
¶Hollikinoll Maxim Hector	8-11	184	Jun	1400	74	10220	478
¶Clear Springs Majestys Delora	8-1	242	Jun	1289	68	12851	649
¶Dinsmore Mayroyal Willow	8-4	88	Jun	1539	66	4718	208
s. Foremost May Royalty		d. Dinsmore Royal Willow					
¶Dunwalke Dora	7-6	222	Jun	1061	54	9453	448
¶Grand View B Predictors Fern	5-8	268	Jun	703	43	9896	533
¶Grand View Predictors Iloise	5-9	253	Jun	1080	54	11380	535
Grand View Captains Favor	5-11	121	Jun	1196	59	5648	264
s. Grand View Majestic's Captain		d. Arlo Noble's Fairest					
¶Grand View Predictor Charlotte	5-1	212	Jun	1169	56	10427	474
¶Applebrook Predictions Sunray	5-1	141	Jun	1192	58	6691	340
Grand View Kings Queenie	5-6	59	Jun	1532	58	2959	132
s. Grand View Coronation King		d. Grand View Maxim Queen					
¶Henslee Farms Pren Chandra	4-11	199	Jun	1222	59	9691	453
Grand View B Predictors Belle	4-11	208	Jun	1036	53	8066	414
Grand View Squires Cecille	5-1	92	May	1108	52	3446	153
s. Grand View B. Predictor Squire		d. Grand View King's Celia					
Grandview Predictors Gaiety	4-6	257	Jun	519	28	6789	363
¶Grandview Predictors Liza	4-7	167	Jun	1216	65	7809	383
¶Grandview Predictors Cupid	4-1	264	May	1290	65	12297	618
¶Grand View B Predictors Lucy	4-5	122	Jun	1208	65	5552	259
s. Coldspring's Bunny's Predictor		d. Grand View Predictor's Lucy					
¶Grand View B Predictors Betsy	4-5	149	Jun	1168	66	6936	354
¶Grand View B Predictors Floss	4-0	206	Jun	984	57	8629	418
¶Grand View B Predictors Wanda	4-4	54	Jun	1526	68	2760	126
s. Coldspring's Bunny's Predictor		d. Belmont View Ned's Rosy					
Hillcrest Predictor Rosalee	4-2	99	Jun	1198	56	4227	211
s. Grandview Predictor's Premium		d. Hillcrest Prince's Rosetta					
¶Grand View B Predictors Babby	3-5	305	Jun	467	25	8635	408
Coldsprings L R Notlawn	3-4	273	Jun	776	40	7816	391
Grand View B Predictors Glo	3-7	212	Jun	821	43	7018	347
¶Grand View B Predictors Que	3-8	179	Jun	889	41	7488	336
Grand View B Predictors Nettie	3-7	196	Jun	801	41	6640	328
Grandview B Predictors Rose	3-10	91	Jun	961	48	3176	159
s. Coldspring's Bunny's Predictor		d. Hollikinoll Maxim Hector					
Grand View Predictors Maggie	3-9	91	Jun	1327	69	4337	224
s. Grand View Noble Predictor		d. Knightdale No Max's Magie					
Grand View B Predictors Till	3-5	167	Jun	670	36	4927	236
Langcroft Helga	2-7	305	Jun	511	27	8963	461
Grand View B Predictors Phebe	3-2	212	Jun	706	38	6011	315
Grandview Reliables Iris	-34	128	Jun	783	36	3736	169
¶Grand View Noble Vern	2-10	258	May	1006	46	8867	395
Grand View Predictor Rosie	3-2	91	Jun	1203	68	3759	197
s. Grand View Noble Predictor		d. Noble Majesty Rose					
¶Grand View Models Lady	2-6	236	Jun	710	37	6206	335
¶Grand View Premiums Annie	2-3	288	Jun	818	48	8356	432
¶Grandview Chieftains Belinda	2-5	187	Jun	984	48	6649	311
¶Grandview Chieftains Fancy	2-1	288	Jun	834	44	9076	447
¶Grandview Models Leader	2-2	206	Jun	956	49	7542	376
¶Grandview Models Notlawn	2-2	229	Jun	983	52	8356	412
¶Grandview Models Sophia	2-3	181	Jun	882	49	6062	314
¶Grandview Chieftains Sunray	2-2	216	Jun	869	46	7306	365
Grandview Models Cheryl	2-4	122	Jun	1057	48	4404	198
s. Grandview B. Predictor's Model		d. Gardenville King's Cheryl					
Grand View Chieftains Rachel	2-4	133	Jun	894	50	4430	235
¶Grand View Chieftains Pensive	2-0	236	Jun	869	40	7441	341
Grand View Premiums Maiden	2-3	150	Jun	941	48	5309	253
Grand View Chieftains Babette	2-3	128	Jun	1060	53	4590	217
¶Grand View Knights Glory	5-4	365	Apr	628	28	15738	669
Grand View Majestics Charity	5-2	61	Apr	1319	71	2699	145
s. Grand View Noble Majestic		d. Gardenville King's Cheryl					
¶Belmont View Hardwick Ruthie	2-8	305	Apr	474	23	11920	572
¶Grandview B Predictors May	#2-9	188	Apr	94	4	4673	214
FOX'S GUERNSEY FARM, WAUKESHA, WIS.							
Foxs Marguerita of Waukesha	2-8	365	Jul	177	9	7090	325
Foxs Emily of Waukesha	2-8	365	Jul	480	22	9391	415
Foxs Evangeline of Waukesha	2-7	365	Jul	358	22	6382	320
Foxs Marion of Waukesha	2-9	297	Jul	446	26	5876	292
Foxs Kella of Waukesha	2-6	365	Jul	270	16	6739	323
Foxs Bellamae of Waukesha	2-3	365	Jul	290	19	5900	326
Foxs Bobby of Waukesha	2-5	289	Jul	590	27	5693	246
Foxs Claudette of Waukesha	2-3	346	Jul	539	23	6537	276
Foxs Iola of Waukesha	2-4	311	Jul	592	32	6877	321
Foxs Marth of Waukesha	2-3	312	Jul	427	20	5925	254
Foxs Maybelle of Waukesha	2-1	335	Jul	448	26	7751	361
Foxs Una of Waukesha	2-0	337	Jul	396	20	5490	253
FUNK, J. E. & L. E., PRAIRIEMEDE FARMS, WINDSOR, MO.							
Prairiemedes L Blue Blood L	4-1	147	Jun	803	34	5175	209
Prairiemedes L Lola	3-3	277	Jun	299	12	5983	277
Prairiemedes L Tollie	3-4	195	Jun	657	28	6352	266
Prairiemedes L Marcella	3-3	147	Jun	720	33	4912	218
Foremost Footprints Elincia	2-7	304	Jun	482	22	6844	324
Prairiemedes L Donna	2-11	257	Jun	538	32	6488	322
Prairiemedes L T Joleen	2-6	327	Jun	677	32	9060	418
Prairiemedes L T Anna	2-8	312	Jun	484	31	7080	389
Prairiemedes L Golden Onyx	3-2	107	Jun	829	36	3108	146
s. McDonald Farms King Lauren		d. Prairiemede's Golden Rod					
Prairiemedes T Clara	2-8	195	Jun	657	34	4522	220
Prairiemedes T Lovely	2-4	242	Jun	656	34	6194	312
Prairiemedes L Tanney	2-8	120	Jun	939	43	4168	193
s. McDonald Farms King Lauren		d. Prairiemede's Gold Tulip					
Prairiemedes T May	2-5	188	Jun	688	33	4873	220
Prairiemedes T Winnie	2-0	250	Jun	620	34	5425	267
Prairiemedes L Lute	2-0	158	Jun	521	33	3548	195
Prairiemedes L T Pearlette	2-8	305	Apr	18	1	5135	276
Prairiemedes T Toni	2-4	305	Apr	100	5	7043	353
GIBBS, RONALD E., GIBBS ACRES GUERNSEY FARM, MOUNT UNION, IOWA.							
Gibbs Acres Levity Herna	#3-1	258	Apr	229	13	4773	259
Gibbs Acres Notarys Heela	#2-11	299	Apr	189	11	6642	344
Gibbs Acres Helenes Sue	#2-2	195	Apr	463	24	5179	263
Gibbs Acres Princes Holly	#2-0	198	Apr	585	25	6966	307
Gibbs Acres Princes Betty	#1-10	266	Apr	347	16	6156	288
GROTENHUIS, W. J., SUBURBAN DAIRY FARM, STANTON, IOWA.							
Suburban Levity Rosemary	5-4	250	Jun	845	33	9048	379
Suburban Levity Deann	2-3	252	Jun	603	21	6512	257
Suburban Levity Mariette	1-11	219	Jun	710	29	5875	244
HAAF, EDWARD C., CONORA FARM, PICKERINGTON, OHIO.							
Conora Kings Iola	6-3	100	Jul	1287	56	4716	206
s. McDonald Farms Steadfast King		d. Conora C. Iola					
Conora Empress Tezzie	5-11	145	Jul	1090	50	6396	287
s. Kenmar Hills Emperor Jim		d. Conora C. Tessie					
Conora Empress Bonnie	5-2	127	Jul	1169	60	5536	254
s. Kenmar Hills Emperor Jim		d. Conora C. Bonnie					
Conora Empress Roselyn	4-11	77	Jul	1608	78	4177	202
s. Kenmar Hills Emperor Jim		d. Conora Leader's Rosamond					
Willow Brook Dora Lee	4-5	176	Jul	716	36	6067	258
Conora Heirs Tezzie	3-5	297	Jul	715	32	9709	414
Conora Empress Rhythm	2-8	273	Jul	566	32	6236	297
Conora D Dessie	2-4	195	Jul	684	41	5218	262
Conora C Tess	6-4	305	Jun	501	24	9473	465
Conora D Tess	2-6	305	Jun	465	26	9331	509
Conora Pre Rhyme	#3-4	181	May	271	15	5132	233
HAAS, H. W. & ALBERT H., OZARK VALE FARM, ROLLA, MO.							
Fairfields Newport	11-1	300	Jun	646	30	9886	475
Ozark Vale Valors Fay	6-6	286	Jun	544	26	7310	332
Ozark Vale Valors Glamor Lass	7-1	56	Jun	1479	66	2823	127
s. St. Albans Blend's Valor		d. Ozark Vale Althea's Glamorous					
Ozark Vale Pharaohs Ava	5-4	329	Jun	657	29	12032	505
Ozark Vale Pharaohs Patsy	4-3	316	Jun	592	27	8277	419
Ozark Vale Pharaohs Peggy	4-3	266	Jun	569	27	7679	385
Ozark Vale Pharaohs Zella	4-4	122	Jun	1094	48	4657	243
s. Ozark Vale's Pharaoh		d. St. Albans Glamour's Gazelle					
Ozark Vale Fabrons Faith	3-5	188	Jun	869	37	6245	299
Ozark Vale Fabrons Ada	2-1	365	May	754	40	10061	483
Ozark Vale Fabrons Leah	2-9	91	Jun	936	38	2917	119
s. Lookwell S. Fabron		d. Ozark Vale Valor's Athlea					
Ozark Vale Fabrons Lita	2-9	110	Jun	951	49	3929	199
s. Lookwell S. Fabron		d. Ozark Vale Caesar's Altea					
Ozark Vale Altheas Glamorous	10-0	365	Mar	73	4	11051	581
Ozark Vale Pharaohs Lily	4-4	365	Mar	121	6	9427	467
HAYDEN, ROSALINE B., KITCHENER FARM, BILLERICA, MASS.							
¶Kitchener L Cameo	#4-1	304	Mar	482	26	10392	471
Kitchener P Iris	#2-5	243	May	132	8	5536	341
Kitchener P Ruby	#2-7	218	May	147	7	5752	260
Kitchener P Abigail	#2-2	121	May	188	9	4151	211
Kitchener P Clover	2-2	190	Apr	995	57	7217	380
Kitchener B Arbutus	2-2	49	Apr	1171	58	1842	92
s. Kitchener Fashion's Brilliant		d. Kitchener L. Arabis					
Kitchener P Countess	2-2	49	Apr	1118	55	1789	89
s. McDonald Farms Leader's Pilot		d. Stringhold Loyal Coronet					
HENSLEE, EDWARD B., HENSLEE FARMS, ARLINGTON HEIGHTS, ILL.							
Land O Dreams Kings Mary	9-11	347	Jul	571	29	12329	612
Valley Gem Topliner	6-9	354	Jul	342	19	9743	504
Western Glow Fames Virtue	4-7	365	Jul	251	13	15370	763
Henslee Farms Lady Samala	3-11	296	Jul	914	44	14378	659
Welcome In Clara Coronet	3-6	207	Jul	1052	51	8415	422
Welcome In Clara March	3-1	280	Jun	502	29	7914	411

Henslee Farms K Naomi	3-7	134	Jul	1110	51	5956	296
Western Glow F Lafleur	2-11	281	Jun	789	37	9798	470
Western Glow F Lareine	2-10	303	Jun	525	23	8509	411
McDonald Farms Royal Scarlet	4-1	286	Jul	693	40	10501	565
Western Glow Starbeam	3-1	224	Jul	1180	59	10260	512
Henslee Farms Mona Ann	2-7	295	Jun	1079	46	11579	536
Henslee Farms Lady Nira	2-7	292	Jun	484	27	7499	369
Henslee Farms Hilda Ann	2-5	288	Jun	326	19	6580	354
Henslee Farms R Dottie	2-5	300	Jul	1021	46	12248	572
Henslee Farms Lady Cecila	2-5	273	Jul	1115	50	11559	515
Henslee Farms F Lorna	2-2	181	Jul	960	45	6332	325
Henslee Farms O Mercedes	2-2	84	Jul	842	38	2481	117
s. Welcome In Clara's Oberland		d. McDonald Farms S. Marguerite					
Henslee Farms O Victoria	2-1	59	Jul	1441	72	2460	108
s. Welcome In Clara's Oberland		d. Virtue of Aldarra					
Blairs Rest Lady Linda	#6-11	359	Jun	156	8	9608	471
Welcome In Clara Rose	3-11	305	Jun	77	3	10765	483
Western Glow Fames Melody	6-0	305	May	285	18	8571	416

HOLMAN, PAUL R. & E. V., INDIAN BOULDER FARM, BOLTON, MASS.

Delia of Bolton Abbey	6-6	86	Jun	1209	48	3776	167
s. Argilla Noble Philosopher		d. Sabrina of Bolton Abbey					
Saverys S Fidelia	7-0	193	Jun	1019	46	7814	349
Wowichada of Indian Boulder	#5-3	130	Apr	922	51	4944	228
Tona of Indian Boulder	4-0	211	Jun	922	49	8604	426
Cragscut Reliant Belle	#2-8	136	Apr	702	42	3645	188
Doli of Indian Boulder	2-8	184	Jun	846	40	6202	284
Northern Netoria	2-4	146	Jun	758	35	4668	209
Northern M Holly	2-2	121	Jun	859	54	3905	219
Princess Leatrice De Carteret	#2-4	93	Apr	873	44	2757	130
Leona of Bolton Abbey	#2-2	110	Apr	855	38	3580	152
Chogan of Indian Boulder	2-2	120	May	1000	50	3767	171
Ideals Beacons Lenore	3-6	267	Jun	602	31	7945	392
Ideals Beacons Maybella	3-4	261	Jun	921	38	10750	434
Nechaun of Indian Boulder	7-10	74	Apr	1262	53	3469	148
Northern Chorus Girl	3-2	141	Apr	927	52	5356	282

KLEINHANS, JOSEPH B., DR. KLEINHANS FARM, HERBSTER, WIS.

Troutwater K M Honey	4-11	216	Jul	569	30	5124	277
Troutwater P G Thora	3-7	281	Jul	553	35	5989	352
Troutwater P P Pandana	2-5	81	Jul	914	39	2414	107
s. Troutwater P. Predictor		d. Troutwater P. Panda					

KLODE, EMIL R., ESTATE, KLODE FARMS, EAGLE, WIS.

¶Klodes Plutocrat Sherry	7-9	305	Jul	182	8	10458	432
¶Caroline Lady Valiant	7-7	297	Jul	679	40	10376	503
¶Deer Creeks Skeeter	7-7	305	Jul	666	29	12196	530
¶Klodes Dora Winner	6-5	302	Jul	477	24	9819	444
¶Lida of Willowmere	#5-11	196	Jun	795	35	7865	336
¶Klodes Marie Lee	4-0	227	Jul	1047	47	9388	441
¶Klodes Little Peg	3-5	202	Jun	1189	45	9425	430
¶Klodes Colonels Maude	2-3	268	Jul	1011	39	8723	355
¶Klodes Doris	2-1	302	Jul	818	34	9693	394
¶Klodes Valiant Lady	2-1	286	Jul	483	27	8187	427
¶Klodes Queen Marie	#8-0	98	Apr	1170	57	4376	223
¶Klodes Peggy Lou	5-6	305	May	117	5	8780	369

KRAMER, C. J. & PEASE, DELORN, KEYSTONE, IND.

Kramer Farms A Valiant	2-10	305	Jun	617	32	9489	517
Kramer Farms A Lila	2-9	162	Jul	810	41	4849	236
Kramer Farms M Clarice	2-4	248	Jul	866	45	8245	451
Kramer Farms M Marg	2-4	240	Jul	916	43	8127	379
Kramer Farms M Lucy	2-1	305	Jul	216	13	6357	350
Kramer Farms M Lydia	2-0	148	Jul	903	51	4707	254
Kramer Farms T Cindy	1-8	239	Jul	567	30	5026	266
Kramer Farms T Valera	1-11	146	Jul	842	43	4348	220
Kramer Farms T Liza	1-10	170	Jul	701	36	4149	215
Kramer Farms T Daphne	2-1	226	Jul	712	34	5929	304
Kramer Farms T Brenda	1-11	160	Jul	826	41	4554	230
Kramer Farms T Amy	1-11	134	Jul	780	39	3788	189

LEE, ROBERT C., LEE FARMS, FAR HILLS, N. J.

Commodore Leeders Actress Lee	9-3	268	Jun	615	27	7471	327
Commodore Leeder Chloe Lee	6-10	262	Jun	706	31	8241	392
Commodore Sampson Clover Lee	6-9	262	Jun	712	37	7619	418
Commodore Secundus Diane Lee	6-4	184	Jun	861	42	6108	300
Commodore Secundus Bell Lee	4-4	305	Jun	382	22	8749	453
Commodore Secundus Doris Lee	6-4	207	Jun	1063	53	8494	451
Senator King Lassie Lee	4-4	242	Jun	882	39	7794	381
Commodore Secundus Molly Lee	6-2	115	Jun	1066	49	4393	223
s. Mulhocaway Butterfat Secundus		d. Commodore Leeder's Actress-Lee					
Dumar Farm Defenders Flower	2-4	138	Jun	822	37	4301	195
Tangee of Dumar Farm	2-4	171	Jun	551	24	3924	185
Commodore Eclipse Cary Lee	3-3	265	Jun	469	23	5590	281
Commodore Eclipse Sandra Lee	2-2	305	Jun	286	14	6487	364
Commodore Eclipse Bonnie Lee	2-2	305	Jun	149	8	4817	295
Commodore Eclipse Clara Lee	1-11	305	Jun	200	12	5320	293
Commodore Eclipse Noel Lee	2-0	199	Jun	645	31	4585	242
Commodore Eclipse Ruby Lee	1-11	134	Jun	712	44	3648	206
Commodore Eclipse Nellie Lee	2-1	305	Jun	69	5	5175	322
Commodore Eclipse Nora Lee	2-10	242	Jun	381	20	4176	244
Commodore Eclipse Jean Lee	3-6	150	Jun	832	41	5095	261
Commodore Eclipse Rose Lee	3-6	137	Jun	840	50	4572	242
Commodore Eclipse Tulip Lee	3-0	89	Jun	796	35	2490	116
s. Dunwalke Eclipse		d. Commodore Leeder's Actress-Lee					
Commodore Eclipse Vera Lee	3-0	89	Jun	957	50	2972	156
s. Dunwalke Eclipse		d. Thespian's Viola					
Commodore Eclipse Sarah Lee	3-11	305	Jun	158	9	7497	443
Sterling Urban	5-3	123	Apr	612	33	2918	163
Commodore Eclipse Sally Lee	3-9	305	Apr	503	32	7819	476

McAFEE, WARREN B., HILLCREST FARM DAIRY, HOBART, IND.

Califia W Linda	1-11	305	Apr	344	18	6005	316
Califia W Violet	2-2	212	Jun	773	40	5758	294
McAfees R Honey	2-6	305	Apr	369	19	8202	427
McAfees Pre Jessie	2-4	305	Apr	462	23	7777	388
McAfees C Millie	2-2	305	Mar	55	3	6163	319
McAfees R Sylvia	2-6	305	Apr	410	21	7851	408
McAfees R Agnes	2-1	300	Apr	312	18	4284	233
McAfees Sir Bessie	2-6	237	Jun	563	29	5034	265
McAfees Sir Myrna	2-8	89	Apr	825	40	2663	126
s. McAfee's Sir Raleigh		d. McAfee's Pre Meleeda					
Califia W Nancy	2-4	305	Jan	465	26	7754	401

MILNE, JOHN L. & A. CHARLOTTE, KENNERSLEY FARM, CHURCH HILL, MD.

Lauxmont Melody	8-10	125	Jun	1294	46	5794	228
Osborne Hill Barons Edna	9-1	82	Jun	1303	58	3812	174
s. Hominy Hill Baron		d. Great Elm His Ella					
Patricks Princess Elsie	8-4	55	Jun	1623	66	2839	116
s. Erinton Patrick		d. Emblem's Locust Hill Princess					
Lauxmont Humoresque	7-10	167	Jun	1181	54	6965	333
Tarzans Molly Girl	9-9	159	Jun	1170	52	7941	386
Kennersleys Marvetta	7-3	44	Jun	1363	57	1908	80
s. Blakeford Confident		d. Patrick's Mavis					
Mt Ararat Queen Japonica	6-9	172	Jun	1040	45	6879	314
Confidents Idalade	6-7	144	Jun	1229	54	6748	325
Valleyrun Kinsmans Glow	#6-11	298	May	102	6	8887	494
Lauxmont Fashions Pompadour	5-6	85	Jun	1312	55	4032	174
s. Two Brooks Fashion		d. Pleasant Hill Queen					
Twin Meadows R Hester	2-10	258	Jun	804	41	7512	415
Marlboro Winstons Mazie	2-7	303	Jun	729	34	7938	367
Kennersley Eudora	2-6	305	May	34	2	5779	364
Kennersley Argos Sibyl	3-3	53	Jun	1375	53	2370	92
s. Blakeford Argonot		d. Brookside's Star Gazer's Sibyl					
Kennersley Royal Linda	#2-5	288	Apr	418	23	4881	271
Kennersley Argos Neda	2-4	305	Jun	85	4	7116	338
Kennersley Royal Rosebud	2-4	305	Jun	173	9	6876	323
Kennersley Maid	2-1	345	Jun	840	38	9517	460
Kennersley Sentinel Alma	3-0	271	Jun	970	48	10961	480
Kennersley Argos Natalie	2-10	305	May	497	24	6366	312
Kennersley Argos Myra	2-10	305	May	154	8	6885	368
Pipe Creek Milbette	2-1	365	Mar	188	9	9375	449
Kennersley Argos Sibyl	2-2	305	Feb	33	1	7753	334

MISSOURI, UNIVERSITY OF, FOREMOST GUERNSEYS, COLUMBIA, MO.

Foremost J Cs Bridget	4-5	365	Jul	29	1	9251	450
¶Foremost J Cs Marjorie	3-3	365	Jul	349	19	13240	621

MORSE, DARWIN S., GREEN MEADS FARM, RICHMOND, MASS.

¶Green Meads Countess Theda	2-5	311	Jul	871	41	12950	545
¶Green Meads Countess Phyllis	2-3	330	Jul	874	47	11354	537
¶Green Meads Countess Trudy	2-2	293	Jul	937	47	9744	452
¶Green Meads Countess Dona	2-3	245	Jul	1325	54	11440	482
¶Green Meads Dame Sandra	2-3	238	Jul	1186	48	11096	441
¶Green Meads Countess Lois	2-3	195	Jul	1004	51	7257	348
¶Green Meads Maybelle	2-0	319	Jul	868	39	11027	514
¶Western Glow Merry Duchess	#7-4	287	Jun	419	22	14141	641
¶Green Meads Countess Wilmette	2-3	365	Jun	428	20	15053	656
¶Green Meads C Pussywillow	2-3	365	May	59	3	10494	468

PRICE, S. C., ESTATE, COLDSPRINGS FARMS, CONYNGHAM, PA.

¶Coldsprings B V Freda	5-6	305	May	456	21	11690	607
¶Coldsprings B V Lovely	3-10	108	Jun	888	36	3891	177
s. Coldspring's Beauty's Valor		d. Mulhocaway Lovely Fantasy					
¶Coldsprings Country Blossom	2-8	305	Jun	381	19	11362	466
¶Coldsprings Defenders Bertha	2-6	223	Jun	834	45	6527	316
¶Coldsprings L R Faith	2-1	305	May	193	10	7784	404
¶Coldsprings Defenders Beth	2-10	62	Jun	1013	41	2203	87
s. Coldspring's B.R. Defender		d. Coldspring's Hardwick's Beth					
¶Coldsprings B V Gentel	2-2	300	Jun	793	41	9754	485
¶Coldsprings B R Francella	3-8	281	Mar	470	23	9297	452
¶Coldsprings Nobles Carol	2-8	305	Mar	155	9	9327	504
¶Coldsprings B V Flute	2-0	305	Mar	66	3	8821	468

SALTONSTALL, RICHARD, CHARLESCOTE FARM, SHERBORN, MASS.

¶Charlescote Cheerful	5-6	108	Jul	1871	82	6798	309
s. Langwater Peterson		d. Charlescote Veronica					
¶Charlescote Cornelia	4-8	168	Jul	1709	88	9865	513
¶Charlescote Carleen	3-3	365	Jul	395	18	14139	661
¶Charlescote Nobles Sultana	3-3	118	Jul	1205	54	5017	230
s. Midview Beauty's Noble		d. Leeside Southern Sultana					
¶Charlescote Katy	2-9	273	Jul	1050	53	9829	461
¶Charlescote Annabella	2-2	365	Jul	721	41	10723	551
¶Charlescote Artemis	2-3	212	Jul	1127	51	8348	385
¶Charlescote Amirilla	2-3	111	Jul	1242	47	4525	167
s. Flying Horse Actor		d. Charlescote Cornelia					
¶Fairlawn Actors Georgette	2-3	365	May	143	8	13624	722

SARGEANT, J. C., JR., SARGEANT FARM, CALERA, ALA.

Green Ridge Princess Jewel	5-6	305	May	143	6	7079	342
Beau Juriel	5-1	219	May	1006	51	9047	394
Cotaco Creek Max Honor Sonsie	5-0	180	May	1074	41	7694	325
Green Ridge Maxs Megan	2-9	305	Apr	50	2	6491	303
Sargeants Golden Stella	3-3	102	May	1208	56	4044	207
s. Wey Acres Levity Bellringer		d. Belmont View Bondwick Stella					
Sargeants Golden Juriel	3-2	88	May	1327	51	4104	160
s. Wey Acres Levity Bellringer		d. Beau Juriel					
Sargeants Golden Flora	3-1	92	May	1192	59	3718	203
s. Wey Acres Levity Bellringer		d. Hamilton County Maxim Flo					
Sargeants Golden Nena	2-5	195	May	568	29	5669	276
Sargeants Golden Nora	2-2	258	Apr	589	28	6696	335
Henslee Farms K Susan	2-3	305	Apr	653	37	8572	403
Sargeants Golden Martha	2-2	243	May	732	38	6677	312
Morningview High Maid	2-3	140	May	1005	48	4919	209
s. McDonald Farms High Observer		d. Morningview Victor's Maiden					
Sargeants Beau Advancer	4-3	136	May	979	39	5211	249
s. Beau Advance		d. Beau Magnolia					
Ogledales Piper Janie	2-10	257	Apr	749	36	7704	355
Beau Handy Izzetta	4-8	244	Mar	716	45	7711	384
Sargeants Maxims Grace	3-3	305	Mar	193	9	7972	342

SCHULTZ, WILLIAM F., SCHULTZ'S GUERNSEYS, PEORIA, ILL.

Schultzs Normans Betty	7-4	209	Jun	1345	72	10226	564
Lakewood S Krysta	6-2	303	Jun	330	20	8112	409
Goldwood Navigators Nadine	5-2	115	Jun	1179	50	4835	239
s. Curtiss Candy Navigator		d. Goldwood Champion's Senorita					
Lakewood B Mistress	4-1	159	Jun	855	51	5359	283
Mithoefers Betsey Rose	3-6	94	Jun	953	50	3089	170
s. Curtiss Candy Levity Heir		d. Mithoefer Bernice's Betsie					
Schultzs Beauty	2-5	305	May	416	25	8786	471
Schultzs Sunflower Bonnie	2-3	305	May	465	24	8650	423
Sunflowers Sunrise M	6-2	365	Mar	160	9	13932	694
Schultzs Candy Barb	4-5	365	Mar	399	23	15973	779

SINGLEY, H. D., SINGLEY GUERNSEY FARM, LITTLE ROCK, ARK.

Singley Piper Fannie	3-1	260	Jun	583	29	6882	332
Singley Piper Lynn	2-8	254	Jun	537	23	5915	291
Singley Piper Lilly	2-8	259	Jun	557	29	7180	350

Singley Piper Lulu	2-2	260	Jun	568	24	6047	266
Singley Piper Anna	2-2	224	Jun	506	26	5647	276
Singley Royal Lucy	2-1	253	Jun	637	31	5741	249
Singley Piper Bounty Sue	2-4	152	Jun	686	35	4305	184
Singley Royal Bammy	2-5	111	Jun	944	38	4044	155
s. Singley P. A. Royal		d. Diamond D. Fancy					
Singley Royal Dainty	2-2	153	Jun	814	47	4791	238
Singley Grandee Flossie	2-1	188	Jun	582	31	4512	212
Singley Grandee Sugar	1-11	182	Jun	586	34	4052	205
Singley Piper Corinna	2-1	82	Jun	552	21	1667	65
s. Walker Farms Piper Admiral		d. Meadow Lodge Torrena					
Singley Grandee Laverne	2-2	128	Jun	781	34	3926	167
s. Great Elm Royal's Grandee		d. Singley Piper LaBelle					
SORDONI, ANDREW J., STERLING FARMS, HARVEY'S LAKE, PA.							
Sterling Aleeta	4-8	245	Jul	1613	74	14558	718
Sterling B Emma Grace	2-8	162	Jul	955	48	6369	294
Sterling Midge	3-0	210	Jul	1079	49	8807	410
Sterling Lucy Ann	3-0	173	Jul	1023	57	6697	347
Sterling Lindy	3-0	196	Jul	1162	58	8091	439
Sterling Lanette	2-5	305	Jul	327	18	8432	458
Sterling B Frolic	2-7	134	Jul	1195	51	5638	250
Sterling Majors Penny	2-6	84	Jul	1450	71	4136	193
s. Sterling's Major of Sunnytop		d. Sterling Penalope					
Sterling B Melva	2-6	84	Jul	1086	60	3188	164
s. Hominy Hill Benefactor		d. Sterling Melba					
Sterling Majors Vickie	2-1	210	Jul	892	44	7490	357
Sterling Bens Cathy	2-1	196	Jul	985	47	7088	349
SWITZER, P. K., SR. & SONS, CROSS ARROWS FARM, UNION, S. C.							
¶Stroudcrest Pipers Jewel	8-11	365	Jun	404	22	18116	785
¶Mapleton Majestys Coral	6-4	268	Jul	1362	68	14445	711
¶Cross Arrows Bonnie Alpha	5-8	54	Jul	1478	82	2603	145
s. Dickson's Bonnie Boy		d. Queen's Lady Annie					
¶Cross Arrows Epsilon	4-11	242	Jul	1134	64	12822	706
¶Locust Grove F Claribel	#4-7	252	Jun	50	2	9083	417
¶Sunshine Royal Jean	#4-8	268	Jun	14		7180	366
¶Ivadales Luckys Sparkle	5-9	199	Jul	1196	59	9243	432
Cross Arrows Nigent Patrice	3-6	365	Jul	107	7	10389	533
¶Edisto Farms Tillax	#3-7	269	Jun	24	1	7768	437
¶Ideals Rose Kings Annamae	5-7	246	Jul	1431	80	12652	719
¶Dunwalke R Veda	3-5	233	Jul	719	33	9789	433
¶Cross Arrows Velvet	#3-4	159	Jun	088	57	6559	346
¶Cross Arrows Starfern Sunday	3-5	182	Jul	1079	45	7964	356
¶Brays Island Lucky Labelle	3-4	246	Jul	1048	59	10202	521
¶Ideals Pretores Butter Maid	5-5	108	Jul	1478	63	5470	228
s. Ideal's Pretores		d. Maradea Corking Butter Maid					
¶Red Point Edna	2-11	317	Jul	984	55	11812	626
¶Grand View Squires Favor	#2-11	266	Jun	21	1	6641	336
¶Cross Arrows Nigent Pamela	2-8	305	Jul	220	13	7749	431
Klondike Ferns Sandra	2-5	365	Jul	402	26	8283	478
Cross Arrows Kitty	2-2	305	Jul	244	12	7879	334
Cross Arrows W. Thistle	2-1	305	Jul	736	44	8799	499
¶Cross Arrows Delphine	2-4	185	Jul	1015	43	6939	320
¶Wilgorlan Farms Cecilia	2-3	170	Jul	1039	47	7502	348
Cross Arrows W. Ruth	2-7	38	Jul	1094	43	1284	51
s. Gardenville King's Watchful		d. Ruth's Lucky Becky					
Cross Arrows W Delorie	2-3	76	Jul	1106	40	2562	102
s. Gardenville King's Watchful		d. Delorie of Fair View					
¶Stroudcrest Princes Jewel	4-6	250	May	221	14	5856	327
¶Ideals G S Joan	#5-6	112	Apr	1361	65	5620	244
Ideals Eminents Girlie	4-9	305	May	15		12520	617
Cross Arrows Charity	2-5	305	May	463	26	7618	382
WALKER, M. W., WALKER'S CLOVERLAND DAIRY, ALEXANDRIA, LA.							
Bournedale Lincolns Lady	5-7	241	Jun	944	50	8953	428
s. Bournedale Coronet's Lincoln		d. Bournedale Princess Ladybird					
Cloverland Levitys Maid	3-8	234	Jun	745	38	6720	334
s. Gayoso Coronation Levity		d. Cloverland Maxim Choice Maid					
Cloverland Levitys Imagine	#2-9	301	May	369	17	7669	350
s. Gayoso Coronation Levity		d. Cloverland Maxim M. Imagine					
Cloverland Kings Pansy	2-5	305	Apr	174	9	6386	311
Cloverland Comets Elsie	2-9	236	Jun	644	29	5972	279
s. Cloverland Levity's Comet		d. Cloverland Noble's Elsie					
Cloverland Levitys Madia	2-10	180	Jun	808	42	5431	263
s. Gayoso Coronation Levity		d. Cloverland Maxim Choice Maid					
Cloverland Patricks Lou	2-9	191	Jun	703	33	5183	240
s. Bournedale Abe's Patrick		d. Cloverland Maxim K. Lou					
Cloverland Patricks Addie	2-8	193	Jun	664	33	5047	240
s. Bournedale Abe's Patrick		d. Primrose Ben's Effie					
Cloverland Levitys Mabel	2-7	176	Jun	557	26	4255	204
s. Gayoso Coronation Levity		d. North's Royal Mabel					
Sunnydale Leaders Starlene	2-1	159	Jun	723	34	4174	190
s. Franchester Handy Leader		d. Sunnydale Don's Starlee					
Cloverland Patricks Effie	#3-5	357	Mar	136	7	8236	401
WETZEL, ERWIN K., WHITE LICK FARMS, MOORESVILLE, IND.							
Primrose Valets Treasure	8-1	223	Jun	1318	52	11520	458
Gaylords Gay Jane	7-1	251	Jun	1217	49	11506	532
Wildwood Runs Levity Kate	7-2	67	Jun	1756	70	3882	168
s. Riegeldale Emory's Heir		d. Franchester Saint Kate					
White Lick Privates Verona	6-7	298	785		44	11234	510
Ideals Beacons Nora	8-1	80	Jun	2132	102	5788	291
s. Ideal's Beacon		d. Welcome Lane's Nina					
White Lick Jupiters Phyllis	6-6	43	Jun	1753	70	2486	103
s. Chedco Jupiter		d. White Lick's Phyllis					
White Lick Privates Faith	5-11	76	Jun	1396	57	3606	161
s. Flying Horse Amy's Private		d. Hermitcroft Cora Faithful					
White Lick Royal Margo N	5-8	51	Jun	1311	55	2271	95
s. White Lick Royal Honor		d. Cherub's KenVer Marcella					
KenVer Noble Marcella	5-7	80	Jun	1226	80	3592	172
s. McDonald Farms Fore Noble		d. KenVer Wonder's Marcella					
Ideals Shields Pandora	#4-8	125	May	1386	66	6685	290
White Lick Royal Lute C	4-7	296	Jun	686	39	10786	504
Welcome In Nola	4-10	150	Jun	1426	58	7823	336
Ken Ver Peerless Marcella	4-4	160	Jun	951	47	5671	254
White Lick Kings Verona	4-8	135	Jun	1322	54	6520	283
White Lick Kings Moonlight	4-6	20	Jun	797	31	797	31
s. Ideal's Pearl King		d. White Lick Private's Moonlight					
White Lick Gay Girl	3-6	219	Jun	1350	56	10460	464
White Lick Royal Lucia	3-4	261	Jun	816	47	7358	340
White Lick Jupiters Gertrud	3-6	200	Jun	1085	52	7854	342
White Lick Privates Paula	3-5	212	Jun	941	50	7727	354
White Lick Kings Moonbeam	#3-6	132	Jun	861	47	4396	209
s. Ideal's Pearl King		d. Chedco Princess Royal					
¶White Lick Kings Verna	2-8	365	May	338	19	12234	642
White Lick Kings Jenny	3-5	122	Jun	921	46	4442	189
s. Ideal's Pearl King		d. Rosewald Topsy's Jeanette					
White Lick L Ds Mary	3-0	238	Jun	712	39	6296	329
Ideals Advancers P Rose	5-6	35	Jun	1778	71	2015	80
s. Ideal's Advancer		d. Ideal's Beacon's Princess Rose					
Northern Conrads Vamp	#2-7	364	Jun	308	17	8450	462
¶Colbys Elicia	2-6	334	Jun	577	34	8961	438
¶White Lick Privates Lettie	2-5	365	Jun	595	36	8862	518
Ideals Pretores Brighteyes	4-6	242	Jun	976	52	9149	439
White Lick Farms Lavender	3-6	305	Jun	359	21	8602	414
White Lick Royal Dale	2-9	182	May	827	36	5114	253
White Lick L D s Harp	2-7	281	Jun	575	35	6484	314
White Lick Ideals Princess	2-1	282	Jun	395	24	5260	303
White Lick Kings Pandora	2-2	251	Jun	596	35	6867	348
White Lick Princess Nola	2-2	278	Jun	977	42	8861	393
White Lick Princess Carla	2-2	280	Jun	791	42	8133	409
White Lick Princess Ruby	2-3	201	Jun	1055	51	7605	335
White Lick Ideals Treasure	2-8	38	Jun	898	44	1102	57
s. White Lick Farm's Ideal		d. Primrose Valet's Treasure					
White Lick Beacons Verona	2-6	91	Jun	998	45	3131	153
s. Ideal's S. Beacon		d. White Lick King's Verona					
White Lick Privates Topsy	2-2	196	Jun	878	46	6285	279
White Lick Princess Joan	2-5	91	Jun	953	51	3061	152
s. White Lick Nora's Prince		d. White Lick King's Joan					
White Lick Kings Vera	2-4	105	Jun	894	36	3364	145
s. Ideal's Pearl King		d. Woodacres Royal Verona					
White Lick Princess Marcella	2-3	134	Jun	889	43	4306	204
s. White Lick Nora's Prince		d. Ken Ver Peerless Marcella					
White Lick Privates Nora	2-2	79	Jun	981	41	2610	119
s. Flying Horse Amy's Private		d. Ideal's Beacon's Nora					
¶Ideals G S Rosaline	2-6	334	Jun	899	45	10920	526
White Lick Kings Denise	3-7	305	Apr	73	4	7866	416
White Licks Queen	#6-7	236	Mar	845	44	8781	404
¶White Licks Privates Faith	4-9	365	Mar	33	2	14639	730
White Lick Privates Katrina	3-5	365	Mar	546	33	10367	547
¶White Lick Kings Faithful	2-6	365	Mar	587	39	11308	635
¶White Lick Kings Rosilda	2-1	365	Mar	194	11	9638	506
WHITE, HOWARD J., "MONTEREY FARM", MIDDLETOWN, DEL.							
Monterey Merrymaker	6-6	115	Jun	1374	57	5778	267
s. Langwater Stardust		d. Ruthora Merry Girl of Monterey					
¶Fairlawn K Flora	6-5	258	Jun	1045	55	11503	570
Monterey Noble Topsy	5-3	86	Jun	1329	51	4166	191
s. McDonald Farms Fore Noble		d. Peerless Topsy Dora					
Monterey Noble Dora	5-5	72	Jun	1702	88	4208	191
s. McDonald Farms Fore Noble		d. Dusty's Mopsy Dora of Monterey					
Woodacres L R Starlight	4-11	142	Jun	1130	61	6180	318
¶Fairlawn Hornets Minerva	4-6	205	Jun	1042	53	8619	441
Goose Valley Mamie	4-6	48	Jun	1613	87	2635	136
s. Goose Valley Noble		d. Goose Valley Maida					
¶Haddons J Cherry	3-8	279	Jun	1270	63	13290	642
¶Monterey L Ceres	2-4	215	Jun	759	43	6829	362
¶Monterey L Topmost	2-1	254	Jun	877	40	7764	384
Monterey F Robin	2-1	231	Jun	772	37	5966	282
Monterey Noble Ladyship	2-1	75	Jun	825	44	2182	105
s. McDonald Farms Fore Noble		d. Fairlawn Actor's Ladyship					
Peerless Topsy Dora	10-1	305	May	30	1	9467	477
Peerless Lady of Monterey	6-1	264	May	1046	52	10390	554
Peerless Opal of Monterey	5-5	272	May	1179	61	10832	566
WOOD, GARLAND A., WOODLANDS, AMELIA, VA.							
¶Idols Ideal Flower	#10-6	283	Apr	183	8	7288	352
¶Woodlands Idol Elizabeth	6-10	241	Jun	656	30	7222	315
¶Woodlands Gold Faithfull	6-4	275	Jun	578	23	9033	391
¶Woodlands Prince Mary	#4-2	287	Apr	292	19	8632	412
Riegeldale Maxs Queenie	4-4	323	Jun	676	37	10699	543
¶Wilburn Le Buff	3-11	333	Jun	789	40	11072	527
¶Woodlands Prince Lucile	4-9	249	Jun	605	32	7135	355
¶Woodlands Prince Florence	4-1	289	Jun	650	31	8154	377
¶Woodlands Gold C Arlene	3-7	325	Jun	557	33	10146	562
¶woodlands Gold Q Amey	#3-5	329	Jun	252	12	8341	389
Woodlands Prince C Almira	2-10	302	Jun	700	37	8950	462
¶Woodlands Gold Goodness	6-11	86	Mar	859	35	2318	94
ZIMRING, O. DAVID, SUNSET GLOW FARM, LOMBARD, ILL.							
Sunset Glow Lovely	5-5	365	Jun	219	12	11224	557
Sunset Glow Nan	4-2	365	Jul	231	13	8673	452
Sunset Glow Orietta	2-11	305	Jul	93	4	5638	312
Sunset Glow Princess	2-7	305	Jul	446	20	8251	447
Sunset Glow Pearl	2-3	365	Jul	236	14	8795	459

Make 1958 A Better, More Enjoyable and Profitable Year

HELP YOUR FRIENDS KEEP INFORMED ON THE LATEST DEVELOPMENTS AND HAPPENINGS IN THE GUERNSEY BREED.

Give Your Friends The Guernsey Breeders' Journal As A Christmas Gift

See Page 1031 of This Issue

SIRE SUMMARIES

Summaries are prepared of sires having ten or more daughters with official production records and only of sires that have daughters completing official records with the use of IBM equipment at the home office. In computing this production summary, all official records are converted to a Mature 305-day, 2x milking basis. The average Type Classification of daughters that have been classified is determined by using a numerical value of 92.5 for Excellent, 87.5 for Very Good, 82.5 for Desirable, 77.5 for Acceptable, 72.5 for Fair and 67.5 for Poor.

SIRE'S NAME	Reg. No.	No. Tested Dtrs.	No. Records	M. E. 305-2x Milk	%	Fat	No. Cl. Dtrs.	Ave. Cl.
&ALADDINS GOLDEN VICTORY	253178	57	124	8732	50	437	31	812
&ALPHA HARDWICKS ROMULUS	371883	29	66	10081	47	473	19	825
ANCESTRAL ACRES KING	351673	19	36	8550	49	420	21	801
ANTIETAM COUNTRYMAN	346865	14	30	9790	43	419	6	816
ANTIETAM SOUVENIR	404462	32	66	8972	45	401	2	800
&APPINS TRUMPTER	426011	12	26	8175	50	410	1	775
&ARGILLA CONQUEST	312970	29	47	10050	47	474	7	836
ARGILLA PHILOSPHER	377349	62	119	9194	46	420	12	805
AUFR MODELS VICTORY	401566	15	40	10195	43	439		
&AVALAWN LOUIS	338804	17	43	10183	50	507	16	821
&AVALONS MEADOW KING	344204	20	41	9026	44	396	11	784
BASQUAERIE LEVITY MAJESTY	420053	26	43	6389	48	307	2	775
BEAVER CREEK HOLLIVISTA AGENT	414303	13	29	7621	47	358		
&BETHANY BLANSTAR	342786	11	24	9597	48	456	6	817
BLAKEFORD ARGO	319013	38	94	8790	50	441	22	850
&BOULDER BRIDGE FASCINATOR	371457	32	51	9630	48	465	21	845
BOULDER BRIDGE MATCHMAKER	259502	38	72	9253	50	461	27	838
BOULDER BRIDGE ULTIMUS	280743	23	59	9351	47	444	3	808
BOULDER BRIDGE WOODMAN	321612	18	34	8469	49	411	10	815
BOURNEDALE CHARMING PRINCE	345575	23	45	7718	53	409	2	800
BROADLAND MASTERPIECE	276130	65	121	10396	47	492	19	841
CARLTONS KING JOHN	411775	25	54	6252	45	280		
&CAUMSETT OSIRIS	356939	32	60	8508	48	408	16	795
CESOR GENERALS VERN	289122	11	20	7741	47	366	5	765
&CESOR MERCURYS MONARCH	354820	15	26	8172	50	411	13	823
CESOR MICHIGAN MAXIM	322603	36	130	8954	48	430	25	818
CESOR MURIELS ELBON	366833	26	74	9390	49	462	19	824
CHICONA MADRONE	209793	21	83	7626	47	357	8	820
CLEAR SPRINGS MAXIM VALOR	337226	14	43	8797	50	437	11	802
COLDSPRINGS BEAUTYS BENEDICK	339784	54	166	8601	48	414	20	817
COLDSPRINGS B R COMMANDER	375195	10	20	8648	49	422	9	830
COLDSPRINGS B R VALOR	379784	17	27	9197	47	432	4	812
ELM LANE VALORS SUPREME	314613	10	18	8543	50	426	12	782
FAIRLAWN ACTRESS HORNET	362352	38	69	9490	48	451	22	834
FAIRLAWN GOLDEN MAXIM	288569	43	130	9119	51	463	29	798
FAIRLAWN HORNETS GENERAL	420373	87	96	10092	49	495	102	824
FAIRLAWN K PREMIER	419215	30	58	9461	50	473	3	858
FAIRLAWN MAXIMS JEFF	376465	21	62	7733	50	389	12	796
FAIRLAWN MELBAS ACTOR	411317	37	84	8729	50	439	39	837
FLYING HORSE BANDMASTER	277540	49	116	10313	53	545	13	811

FLYING HORSE ROYAL COLONEL	353616	15	52	8325	46	383		
&FLYING HORSE SELECTS TRUMPET	390448	28	75	8531	50	428	4	800
FOREMOST ACME 4TH	364895	34	64	9798	50	491	9	842
FOREMOST GOOD GIFT	333959	18	47	8911	47	418		
FOREMOST HIGH HONOR	245209	45	74	8413	52	438	18	814
FOREMOST SOUTHERN COMET	351451	12	40	6264	47	297		
FORGE HILL CORONA	400038	27	59	7450	49	368	22	775
&FORGES RADIANT BOY	377945	17	65	8951	49	443	12	804
FORWARD FARMS HERO BOND	344577	22	37	7780	50	390	2	800
GARDENVILLE COUNT	408835	19	37	8938	50	446		
GARDENVILLE KINGS MONARCH	407925	16	36	7056	50	353	6	825
GARDENVILLE MERRY KING	377614	12	28	8998	52	466	9	821
GAYHEADS H I LOYAL	405170	21	32	9548	49	465	3	825
GAYOSO CORONATION LEVITY	378995	31	68	8853	48	422	9	826
GAYOSO LEVITY PEER	361037	23	40	10115	48	482	15	853
&GOLDEN WARRIOR OF BIRCH BRAE	289863	20	35	8309	51	421	10	835
GOLDWOOD ARLINES HARDWICK	356163	20	63	7787	48	370		
GRANDVIEW LAD	249956	12	44	8339	53	444		
&GRAY HAVEN LEVITY KING	367458	11	38	8401	50	423	8	849
&GREEN MEADS KING ALLEGRO	338049	11	24	8998	51	456	8	803
GREEN MEADS LEVITY COUNT	349748	14	33	7152	50	358	2	775
GREEN MEADS PROUD KNIGHT	282692	40	79	7810	49	383	26	815
&GREEN MEADS WIL DEAN	361559	31	57	7548	52	389	19	79
GROTON HOUSE CAESARS PENN	341646	21	64	9773	49	478	22	806
GROTON HOUSE CAESARS POLINIUS	279693	32	80	10398	49	507	20	817
GROTON HOUSE LEVITYS GOLDMINE	329645	21	66	8604	51	441	12	855
&GWYNLLAN JUNIOR	330720	47	126	8689	50	438	21	800
HADDONS RAM TIM	418716	41	60	8534	51	437	28	791
HAPPYHOLME PERFECTOR	329595	16	48	9257	49	458	13	836
HEDGEREST KATES FLASH	417259	15	28	7063	49	346		
HERO OF KENNERSLEY FARM	354597	15	43	7695	48	370	8	806
HILL GIRT CADET	369704	34	101	7642	49	372		
&HILL GIRT COUNT	342092	16	33	9033	55	493	14	821
&HOMINY HILL REX	340083	55	112	10131	49	494	38	828
HOMINY HILL ROYAL	407091	36	57	8988	47	425	17	825
HOWLAND MASTERS FIDDLER	415219	20	43	8000	49	393	5	795
&IDEALS CLAREMONT	354504	34	78	9587	50	476	14	814
IDEALS COMET	406712	19	39	9555	51	490	4	800
IDEALS SUPREME	332183	28	41	9799	53	517		
INSPIRATION OF LOCUST HILL	402807	15	32	7947	50	400		
JAEBARDALE FORWARDS WARRIOR	425107	11	28	8759	46	401	9	825
KID BOWLING	372421	25	50	9671	44	430	16	797
KITCHENER ALMO LEVITY	394133	14	19	8641	50	429	2	800
KLONDIKE HIGH HONOR	358545	51	122	7493	47	352	1	825
KLONDIKE HOLLIBRIGHT	336748	47	126	7369	46	339	12	775
KLONDIKE HOLLIVISTA	325096	15	38	9107	47	427	13	786
KLONDIKE HORNET	360429	42	108	7246	45	329	4	837
KLONDIKE LUCKY BOY	355018	18	57	8354	47	396	1	825
KLONDIKE VALLEMEDE	278722	48	89	7973	47	372		
LANGMORE VELFAME	362408	13	43	11410	45	516	12	837
&LANGWATER CENTAUR	298806	47	100	8503	48	409	14	810

LANGWATER CROWN PRINCE	348942	25	52	6266	50	311	10	830
LANGWATER DOMINIC	365828	30	49	10187	49	503	17	832
LANGWATER FORWARD	252898	105	217	9576	45	432	67	830
LANGWATER HENCHMAN	321781	27	50	10064	47	477	26	836
&LANGWATER HIS HONORS LEADER	330093	62	101	9136	48	437	46	810
LANGWATER HIS HONORS TALISMAN	330094	48	78	9556	45	429	4	844
LANGWATER HONEYS ONWARD	344035	16	41	9565	45	426	10	840
&LANGWATER JARL	401267	19	35	8893	45	403		
LANGWATER MARODORE	353118	17	41	9472	46	435		
LANGWATER PRINCE CHARMING	365820	27	71	7965	48	379	3	775
LANGWATER SENATOR	372634	14	22	9073	49	443	3	782
&LANGWATER VICTORY	345310	52	99	8053	47	375	18	808
LINCOLN RIDGE K ROMULUS	426554	14	40	8695	49	426		
LINCOLN ST NICHOLAS	259121	40	106	9032	49	439	5	845
LISETER BELLAS HARDFAST	279601	40	98	9136	49	449	9	855
LISETER ROMULUS NOBLE	429328	14	21	8554	47	403	5	825
&LOCKSHORE APHRODITES KING	413816	20	43	8933	48	426	1	875
LOCUST GROVE H MASTER	432248	20	38	7235	49	351		
LONE PINE DON	383317	14	31	9020	49	444	11	788
LYNDALE MACARTHUR	325653	14	32	7960	50	396	1	858
MAPLEWOOD HELENAS MAJOR	356283	20	57	9647	45	435	3	842
MCDONALD FARMS VERMONT KING	385731	39	126	8889	52	463	3	858
&MCDONALD FARMS WESTERN STAR	293926	32	60	7833	55	432	27	814
MEADOW LANE SUPERIOR	392806	16	35	8922	52	463	11	805
MEADOW LODGE AMBASSADOR	380958	19	41	7509	49	366	17	809
&MEADOW LODGE KINGS BARON	290211	15	61	8646	50	429	1	912
&MEADOW LODGE KINGS BUGLER	376019	34	63	9205	46	424	4	787
&MEADOW LODGE KINGS TRIUMPH	380962	10	29	8993	50	449	2	850
MEADOW LODGE LUCKY KNIGHT	404517	28	40	8155	49	397	22	807
&MEADOW LODGE REXS STRONGHEART	271409	12	34	10343	46	477	2	825
MIDNIGHT RUSTLER OF THE GLEN	301200	22	79	7349	49	362	7	811
&MIDVIEW MAJESTYS ROYAL	380823	19	58	7845	54	426		
&MIDVIEW MAJESTYS TRUCE	364837	17	61	7927	54	431	16	816
&MULHOCAWAY BUTTERFAT SENATOR	437966	21	32	9870	46	457	8	817
OPEN HEARTH CHERRYS CHIEF	396206	21	40	8960	49	435		
OWENS PLACE ADAS DANDY	374051	17	47	7676	51	395	9	822
OWENS PLACE LULUS ADMIRAL	325503	11	21	9472	50	476	3	842
PATRIOT OF WARE	335168	28	70	6939	44	307	3	775
PECAN HILLS MCABRAHAM	410466	14	18	6687	53	357	3	858
PERMINO OF DELPHI DELL	304914	13	54	8623	50	431	9	816
PERONA FARM V VIKINHAM	362310	11	37	9652	45	438		
PHAROS IMPROVERS DONAN	398159	16	42	8183	54	442		
PINE MANOR HERCULES	266512	57	143	8590	49	421	15	818
QUAIL ROOST EASTERN KING	324228	17	36	8271	51	421	9	828
QUAIL ROOST FAWN MAXIM	263420	20	35	7570	48	362	10	843
QUAIL ROOST GOLDEN PRINCE	370955	27	41	7381	50	370	8	794
QUAIL ROOST GOLDEN RULE	409939	22	49	6060	49	298	1	775
QUAIL ROOST JUDYS KING	358695	11	27	8885	51	453	6	792
QUAIL ROOST KING VALOROUS	307298	53	144	7830	52	404	33	813
QUAIL ROOST LUCKY KING	280275	57	93	9020	51	460	37	821
QUAIL ROOST LUCKY SAPPHO	334011	32	88	8579	51	439	18	822

QUAIL ROOST MAXIMS IDEAL	256205	29	49	8268	52	430	10	796
QUAIL ROOST ROSE MAX	355889	24	57	7436	54	398	7	782
&QUALITY FARM FANCYS BUCK	368549	16	38	8567	48	415	13	825
RAEMELTON CORKING COMRADE	404639	21	61	8210	50	407	1	825
RAEMELTON ROYAL CORKING	244893	52	125	8995	47	419	28	825
RIDGLYDALES ALERT CHALLENGER	248732	57	173	9156	51	467	15	833
RIEGELDALE BENS MILLMAN	401020	20	35	7920	51	401	14	800
RIEGELDALE EMORYS VIRGINIAN	356907	58	72	8647	52	446	32	844
RIEGELDALE MELBAS EMORY	254801	184	350	8321	54	447	132	828
ROYAL LANDSMAN	146332	19	59	7534	49	368	13	810
ST ALBANS VALIANT ACTOR LAD	324860	16	37	8959	47	423	12	792
SHORELAND COURAGEOUS	356852	28	83	6169	49	303	1	825
SHORELAND ST JAMES	401006	24	47	7622	47	360	7	853
SIKCO GOLDEN MAXIM	384844	29	68	8015	50	401	27	830
SILVER FOREST FARMS ROYAL	400735	17	46	9833	45	439	20	848
SILVER LAKE COLUMBIAN	401108	11	27	8336	54	448	6	800
SKYLINE TRIUMPHS GENERAL	371128	16	38	8030	50	404	3	842
SPAR HILL LILIUMS KING	425566	26	58	8339	47	393		
SPAR HILL MACSTEPHEN	398896	14	16	9020	49	445	4	825
&STERLINGOLD CAVALIER	355910	31	57	9019	47	428	8	837
STERLINGOLD LEVITY LUSTROUS	370225	38	74	9790	49	481	23	792
STERLINGOLD MATCHLESS	435352	42	48	10275	49	500	32	826
THIRLSTANE KING EUGENE	273140	62	138	8419	49	413	35	802
TIDELAND PREDICTION	300845	11	26	9638	50	481	10	815
TRUMPETER OF WALTONA	374291	10	19	6883	52	361	2	800
TWIN VALLEY LAIRD	391236	11	29	9094	50	457		
TWO BROOK MERLIN	295880	12	31	9164	48	441	3	858
VALLEY GEM RESOLUTE	368118	43	75	9078	51	466	40	835
VALLEY PRIDES PATRICK	347221	11	27	8282	52	427	2	850
VALLEYWOOD FAIRY KING	286828	16	54	8113	44	357		
VALORS FAITHFUL SUPREME	331788	44	79	8612	47	409	37	826
&VALS SUPREME OF PINE GROVE	337136	19	75	10244	45	457	10	845
VICTORY OF NORMANS KILL	339854	41	91	7291	49	360	2	825
&VILLA WAY CARHOMET	303703	30	80	9007	49	445	25	822
VILLA WAY LORDSHIP	422864	19	56	7449	51	380	14	811
WANDAMERE PHYLIP	309648	56	149	8751	50	435	48	844
WEALWOOD JOHNNY	304188	25	100	8362	49	406		
WELCOME IN CHUMS GRANDEE	352439	27	66	9512	46	434	14	815
&WELCOME IN CHUMS VALOR	411580	37	68	9659	45	433	14	836
WELCOME IN CUPID	324809	17	40	9737	45	440	11	839
WELCOME IN KINGDOM	426357	59	109	8736	46	406		
&WESTERN GLOW MARYMOST	380379	37	70	10276	48	489	30	835
&WESTERN GLOW ROYAL FAME	365219	39	74	10363	47	486	28	845
&WESTLYNN KILROY	431889	18	43	9316	48	451	15	827
WETHERSFIELD PRINCE CHARMING	266206	51	99	7843	52	410	11	848
WEY ACRES LEVITY CANDY	401627	36	68	9707	48	466	7	818
WOLFPEN NESTOR	235497	22	49	8833	49	430	1	875
WOODACRES ROYAL CORINTHIAN	376747	26	46	7441	55	408	24	809
WOODSIDE BELLS TRIUMPH	371217	14	17	8682	52	449	13	819
&YELLOW CREEK KINGS NOBLE	391470	56	91	9312	49	458	20	822

& Owned or leased by an Approved Artificial Breeding Unit.

McDONALD FARMS

J. M. McDonald Winner Of The Coveted Premier Breeder Award At The 1957 National For The 12th Time. 9th Consecutive Year That EVERY Animal In Our Show String Has Been Bred And Owned By Us. We Also Won The Premier Exhibitor Award At The 1957 National.

ALL THE CHAMPIONS, EXCEPT ONE, WERE BRED BY McDONALD FARMS OR SIRED BY McDONALD FARMS BULLS

CAUMSETT TORE . . . Sr. & Gr. Ch. Bull . . . Sired by McDonald Farms Predictor.
HENSLEE FARMS D. NOBLE . . . Res. Sr. & Gr. Ch. Bull . . . Sired by McDonald Farms Distinctor.
McDONALD FARMS ODESSA'S WIRT . . . Junior Champion Bull.
DENNIS FARM FORE JULIUS . . . Res. Jr. Ch. Bull . . . Sired by McDonald Farms Fore Noble Lad.
McDONALD FARMS JOLLY TOKEN . . . Res. Sr. & Gr. Ch. and Res. Ch. Udder.
MARSH FARMS P. CAROL . . . Jr. Ch. Female . . . Sired by McDonald Farms Pre Trump.
McDONALD FARMS JOLLY ZENA . . . Res. Jr. Ch. Female.

McDonald Farms Won 7 Blues, a Junior Championship and 3 Reserve Championships. Animals bred by us or sired by McDonald Farms bulls won 12 Blues.

In studying the breeding on the animals in first, second, or third place, you will find a predominance of McDonald Farms breeding.

FACTS . . . In each of the following classes the animals in the top 3 places are bred by us or sired by McDonald-bred bulls.

Bull Calf . . . 1—2
Junior Yearling Bull . . . 3
Senior Yearling Bulls . . . 1—2—3
Two-Year-Old Bull . . . 1
Aged Bulls . . . 1—2
Heifer Calf . . . 1
Junior Yearling Heifer . . . 2
Senior Yearling Heifers . . . 1—3
Three-Year-Old . . . 1
Four-Year-Old . . . 2

1st Junior Get of Sire on the Get of McDonald Farms Jolly Paragon. 1st Senior Get of Sire and 1st Production Get of Sire on the Get of McDonald Farms High Neptune. In second place in both the Senior Get of Sire and the Production Get was the group shown by J. M. Dennis on the Get of McDonald Farms Fore Noble Lad. The members of the 1st and 2nd Best 3 Females and the 2nd and 3rd Produce of Dam were sired by McDonald Farms' bulls.

WHEN YOU HIT THE TANBARK TRAIL — BREEDERS WITH ANIMALS SIRED BY McDONALD—BRED BULLS HIT THE WINNER'S CIRCLE.

SEND FOR OUR LIST OF AVAILABLE BULL CALVES.

BREED BY CHOICE NOT BY CHANCE

McDONALD FARMS **Cortland, New York**

CORNELL UNIVERSITY, Owner — H. H. THOMAS, Herdsman — K. C. SLY, Manager

TWIN MEADOWS FARM COMPLETE DISPERSAL

AT THE FARM — CENTREVILLE, MARYLAND — MONDAY, NOVEMBER 25, 1957 — 10:30 A. M.

WILLIAM H. AND NAOMI E. DEAN, Owners (Phone: Church Hill 2147) WILLIAM HOWLAND, Manager

Mr. Dean purchased the Farm and Herd developed by Theodore E. Fletcher with Ivan Huff as manager over a decade ago. This herd is an extremely dairy one and has made many outstanding records including several Class Leaders.

115 HEAD — 3 Bulls — 63 Cows — 8 Bred Heifers — 41 Open Heifers (Entirely Vaccinated and Accredited)

48 GRANDDAUGHTERS IN SALE

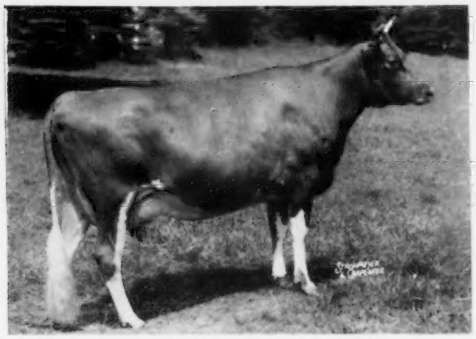

COLDSPRING'S ROMULUS REBECCA, VG
10510—606—Jr3—365C—3x

Sire: **Langwater Romulus**
Dam: **Brockton's Royal Rose** (E), 11336—643—C
Dam of COLDSPRING'S NOBLE'S RAIDER, a son of Coldspring's Romulus' Noble, that was Herd Sire at Twin Meadows, and has 42 daughters in the sale.

20 GRANDDAUGHTERS IN SALE

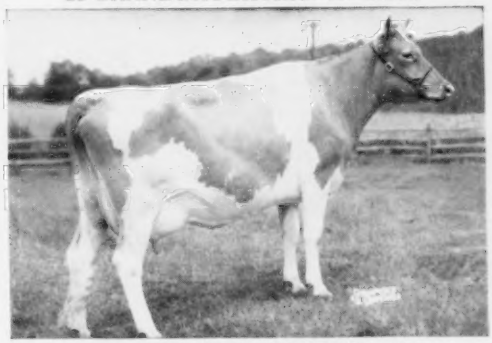

HOMINY HILL AMALINE, E
13265—704—Sr2—365—3x, 14071—698—5yrs—365—2x

Dam of HOMINY HILL CORONATION CLIMAX, sire of 20 daughters in the sale and a son, TWIN MEADOWS JUSTICE, that is out of Kennersley Anita, 11812—582—Sr3—HIR—296C—2x, 11321—568—Sr4—HIR—305C—2x, 12488—597—5yrs—HIR—305C—2x, she by Blakeford Confident.

In the sale will be the Junior Herd Sire, **LAUXMONT SYNISTER,** dropped March 23, 1956, an outstanding individual sired by Maxim of McDonald Farms, herd sire at Lauxmont Farms.

HIS SIRE—MAXIM OF McDONALD FARMS

Sire: **Riegeldale Ben's Fashioner**
Dam: **Riegeldale Emory's Clovette**, VG, 9876—554—Jr2—365C—3x, 12515—729—Sr4—365—3x, 11225—641—8yrs—305C—2x. Sold for $5,100, Riegeldale Farms Dispersal.

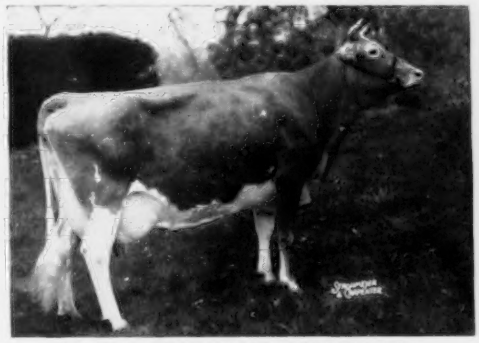

HIS DAM—STRONGHOLD LOYAL DIANTHA
11312—592—Sr2—365—3x
15747—822—5yrs—365C—3x
Sire: **Gayhead's H. I. Loyal**
Dam: **Stronghold C. Daffodil**, 8621—405—Jr4—HIR—365—2x

Also selling in this Dispersal is the great sire, **BLAKEFORD LORD FAUNTLEROY,** dropped February 25, 1952, a son of Blakeford Lord Jim and Blakeford Fortuna, VG (see below). Many of the cows will be carrying his service.

HIS THREE-QUARTER SISTER

BLAKEFORD FOUNTAINE, E
14715—779—Sr4—HIR—365—3x

Sire: **Blakeford Formidable**
Dam: **Blakeford Fortuna** (VG), 12192—565—Jr2—365C—3x, 13452—663—Jr3—365—3x, 13053—631—Sr4—365C—3x, 11386—494—6yrs—365C—3x, 12656—575—7yrs—HIR—305—3x. Dam of FAUNTLEROY and full sister to Blakeford Lady Fortunate, *12126—*603—Jr3—HIR—305—3x, that sold for $5,000 in Blakeford Dispersal to Langwater Farm.

HIS DAUGHTER

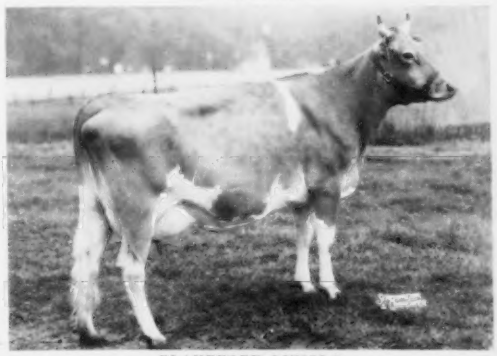

BLAKEFORD LYNOLA
Milked up to 52 lbs. as a 2-year-old and has made 13060—615—Sr2—HIR in 330 days on test. Sold for $810 in the Blakeford Dispersal to University of Maryland.

BLAKEFORD LORD FAUNTLEROY offers probably the last chance to acquire the last son of Blakeford Lord Jim and in addition his dam carries 5 crosses to Lord Jim. He is a combination of Reveller's Fanny and Green Meadow Tranquil, the two most important cows in the Blakeford foundation and in addition, he has already proven his ability to transmit type and production.

FOR CATALOGS WRITE — **THE MERRYMAN COMPANY, SPARKS, MARYLAND**